JUNE 7, 1909.

ial Sale of
ACES
undred pieces of Ven-
ish laces and inser-
igns copied from the
ow so much in de-
ne in white and ecru.
d., 25c, 45c, 65c & 95c
e colored lace novel-
mbroidered silk lace
red French lace nov-
ds, insertions, gal-
8c, 28c, 48c, 68c, 98c
undred pieces of fine
enciennes laces and
In some cases the
re a little soiled, as
sed for show room
price, a doz. yds, 55c
First floor, north room.
SALE OF
ENGTH REMNANTS
CES, BANDS,
D, 25c AND 50c.
ring Sale
h Fabrics
orted wash fabrics,
f 40-inch imported
te grounds with col-
idery, 40-inch em-
d openwork French
nch French voiles,
and linen tissues in
linen color, corded
and light blue. Very
yles and all repre-
very finest imported
t sell regularly from
. Reduced to,
oor, north room.. 68c
ke-Silk
y, pair, 35c
Women
mported like-silk fast
-in. garter top, very
ister, improves with
r, 35c, 3 pairs..$1.00
First Floor, north room.
es in
cess Slips
$1.28
Princess slips at the
)...$2.75, $3.75, $5.98
ing Silks
s, monotone stripes,
ular price, yd., 38c.
printed foulards,
.....50c
lines, etc., of im-
0, $1.75 and $2.00
35 lines, plain and
.....85c
gnes, very unusual
m.).....98c
al Sale
re evident on every
values so unusual.
two exceptionally
ribbon, the other
white, pink, light
28c; No. 2, 38c;
stripe ribbon for
t patterns—over
in. wide, yd., 25c
n, also the same
t blue and black,
.....38c
ibbon at almost
e and pink, 7½
.....48c
bbon, made spe-
lue, brown, navy,
.....28c
on. In two differ-
Thirty combina-
th room.)...28c
Gloves
w 95c.
daintiest of pat-
e stock at price),
price, pair, 98c
lack, white, tan,
.....38c
gray and navy,
room).....50c
Bands.
fine embroidery
Irish point, oth-
ll be as follows—
35c, 45c and 65c
roideries, excep-
point edges, at,
10c, 15c and 18c
mbroideries, in-
c, 15c, 18c & 25c

The Chicago Daily Tribune.

VOLUME LXVIII.—NO. 136. TUESDAY, JUNE 8, 1909—TWENTY PAGES. * PRICE TWO CENTS.

ALDRICH MEASURE THREATENS PARTY

Tariff Bill, Which Will Be Jammed Through Senate, Gives Campaign Fuel to Democrats.

REVISION AN UPWARD ONE

Taft, with Veto, Would Make Self Most Popular Man in Country; His Attitude Still Is in Doubt.

[The senate last night adopted its hosiery schedule, which provides for Dingley rates on cotton hosiery, cutting the rates in the house bill 20 cents a dozen. The rates on knit cotton gloves were increased; the committee amendment taxing duck on the count of thread adopted, the provision fixing a duty of 1 cent a square yard for mercerization upheld, and the duty on window hollands increased.

The woolen schedule is to be taken up today. For details see page 4.]

BY RAYMOND.

Washington, D. C., June 7.—[Special.]—What is known as the Aldrich tariff bill, to distinguish it from the Payne bill which passed the house, will be jammed through the senate almost without the dotting of an "i" or the crossing of a "t." Mr. Aldrich has his combination of Republicans and Democrats well in hand, and, although he unfortunately loses his temper now and then, which is an entirely new thing for him, he has distributed the good things of the tariff so skillfully that his position is practically impregnable.

The Republican senators admit this and say they have no hope of changing the figures submitted by Mr. Aldrich in any material way. Any concessions they may receive will be those he chooses to give and would be given anyhow.

The Payne bill was higher than the existing law in its general average. The Aldrich bill is higher than the Payne bill. The conference has jurisdiction only of the things in dispute between the two houses, and it may be set down as a result of the preliminary skirmish over the cotton schedule that the tariff bill which will be adopted by the conference and put up to President Taft for his signature will contain, on an average, higher rates than the present law. There will be absolutely no revision downward, and the people might as well understand that fact now as later on.

Early Decision Is Expected.

In view of the conviction in the senate that Aldrich is absolutely protected against any serious attack the opinion now is that the final vote will come earlier than had been anticipated and that the new bill may become a law by the Fourth of July. The differences between the house and senate are minute, and they might readily be settled in most cases by tossing up a penny without injuring the people.

No one knows what President Taft will do, but the general feeling at the present time is that if the conference agrees on a number of downwards changes, as in iron and steel, lumber, and the other big schedules, and frames up a tariff commission in such a way as to give him the initiative in recommending new changes, he will be satisfied with this session's work as a starter and will approve the bill with a message explaining that fact, although he may make it clear that the revision is far from satisfactory to him, as everybody knows it must be.

According to Mr. Aldrich's own figures the new tariff bill will leave most of the necessaries about where they are, so far as the general average is concerned. On the luxuries, according to his figures, which will not be materially altered in the long run, he has raised the equivalent ad valorem tax from 52.07 to 55.49. According to Mr. Payne's own figures, the house bill raised the tax on luxuries and necessities combined from 44.16 to 45.72.

Upward Revision or Veto.

The figures on both the house and senate bill are incomplete, but the errors appearing later will just about balance each other. The result is, so far as the general public is concerned, that there will be either an upward revision on the whole or President Taft will be compelled to veto the bill presented to him by congress.

If there is any political advantage or disadvantage in this fact it may just as well be understood now as later on. The house probably will be prevented from carrying through its vicious attempt to raise the duties on hosiery, gloves, and various other women's articles. On the lowest grade of gloves Mr. Aldrich himself voluntarily reduced the rate of $1.75 per dozen in the present law to $1.25, which is a large decrease from the proposed house rate of $4 per dozen, which was unadulterated robbery.

It is not likely that Mr. Aldrich's low rate on the poorest grade of gloves will stand, because it probably was passed for trading purposes and will be used to compel the house to come down on the other grades.

Wearing Apparel Not Reduced.

It unfortunately is true there is no prospect in sight for any material reduction in the tariff on the things to wear, either for men, women, or children, with the single exception of shoes. The party leaders, however, will be able to go before the public at the next congressional election and ask for the return to the house of representatives of the Republican candidates on the ground that they have cut down the price of rough dressed lumber just one-half, and that there have been reductions on a long list of articles manufactured of iron and steel.

The new lumber schedule can be depended upon to bring strength from the agricultural districts, where there has been a persistent demand for lower prices on lumber, building materials, wire fencing, and ordinary hardware.

On the other hand, the Democrats already are preparing their material for the next campaign. The first of this material already has been put in shape for circulation. It consists, first, of the extracts from the Republican national platform, then it contains literal extracts from the speeches made by President Taft while he was a candidate, in each of which he either predicted or pledged a revision downward. Having laid this foundation, the Democrats will proceed to show that the Republicans cut down the duties only on a list of articles of iron and steel which are notoriously made cheaper in the United States than anywhere else in the world owing to our superior natural advan-

(Continued on page 4, column 2.)

SUMMARY OF The Daily Tribune.

TUESDAY, JUNE 8, 1909.

THE WEATHER—
FORECAST—Showers Tuesday, Wednesday partly cloudy, continued cool, fresh northeast winds.
Sunrise, 4:15.
Sunset, 7:24.
Moonrise, 11:44 p. m.

CONDITIONS YESTERDAY.
Temperature, max. 70, min. 53, mean 66, normal for the day 64. Excess since Jan. 1, 370.
Precipitation for 24 hours to 7 p. m., .02. Excess since Jan. 1, 4.69 inches.
Wind, N., max. 23 miles an hour, at 9:48 a. m.
Relative humidity, 7 a. m. 96%, 7 p. m. 94%.
Barometer, sea level, 7 a. m. 30.06, 7 p. m. 30.07.

TELEPHONE CENTRAL 100.

WASHINGTON.

Democrats beginning to make political fuel out of Republican congress' failure to reduce tariff. Page 1.

Japan seeks new treaty with America in which exclusion clause will be omitted. Page 1.

Senate restores Dingley rates on cotton hosiery, but house tariff probably will win in conference committee. Page 4.

POLITICAL.

Independent voters of Cook county retire three Democratic Circuit court judges and elect Republicans in places; Judge Brentano reëlected to Superior court. Page 1.

Supreme Justice John P. Hand reelected to bench in Fifth Illinois district. Page 2.

LOCAL.

Delegation from Anti-Smoke league will ask mayor today to help compel Illinois Central to electrify its lines. Page 1.

Boy 5 years old inherits millions; most of fortune made by stranger. Page 1.

"Beautiful blond affinity" in Cleminson case proves to satisfaction of police that she is only nurse. Page 3.

Police set watch for two men overheard discussing killing of Dr. John T. Binkley Sr. Page 3.

Criminal jurisprudence criticised at national conference of students of social affairs. Page 3.

Secretary MacVeagh declares site for postoffice will be chosen as soon as Chicago reaches decision on Commercial club's plan for "civic center." Page 3.

"Lie" passed in National Life Insurance suit. Page 3.

Secretary Dickinson issued order for hearing in all contested pier cases. Page 4.

Bishop Fallows compares two methods of healing in address before Methodist ministers. Page 6.

Union employés to hold wage conference with President Roach of Chicago Railways company. Page 6.

Baptist ministers' conference decided to ask Prof. George B. Foster to withdraw from church. Page 6.

Choir of Church of the Epiphany will present opera, "The Little Tycoon," this evening. Page 11.

Jury acquits Miss Irwin of blame in auto tragedy. Page 11.

Ira M. Cobee says "L" unification plans are progressing nicely. Page 10.

Miss Esther Ellen Simpson will be married to Frederick Bode today. Page 11.

Council to be asked why ten automobiles were turned over to garage without official approval. Page 20.

DOMESTIC.

Deneen will give hearing today to opponents of Ettelson textbook bill. Page 4.

Mayor McClellan of New York hears charges against Inspector Bingham; reserves decision. Page 5.

Balloon Indiana has broken endurance record unless it disqualified by landing. Page 5.

Girl on sightseeing trip in New York killed when caught in elevator in Flatiron building. Page 5.

Jap flag struck at Seattle fair by demand of mikado's seamen. Page 5.

Miss Anne Morgan speaks at dedication of navy yard restaurant. Page 5.

Delegation of newspaper men visits Mrs. Eddy; charge of Mrs. Gilbert disproved by statement of founder of church. Page 6.

Answers filed in Yerkes suit brought by London traction company. Page 20.

FOREIGN.

H. A. Chauchard, Paris merchant, leaves $600,000 to his clerks. Page 7.

United States officers seek Paris agent of smuggling combine. Page 7.

NEW YORK.

Parent whips son rather than pay $25 fine. Page 5.

Mexican who owns jewelry worth over $12,000, which was confiscated, flees. Page 5.

TRADE AND INDUSTRY.

Federal court in St. Paul enjoined interstate commerce commission from enforcing Portland gateway order. Page 6.

Real estate. Page 6.

Financial. Page 13.

Commercial. Page 14.

SPORTING.

White Sox defeat Washington in opening game of series, 8 to 0. Page 8.

Wet grounds prevents first game between Cubs and New York. Page 8.

Yankees defeat Tigers, 5 to 1, by hitting Summers hard. Page 8.

Pirates in eighth inning rally defeat Philadelphia, 4 to 3. Page 8.

Entries for Indiana auto carnical close with thirty starters. Page 9.

Golfers from two local banks play holiday contests at Homewood and Skokie. Page 9.

Rara Avis, second choice, takes feature race at Latonia. Page 9.

MOVEMENTS OF OCEAN STEAMSHIPS.

Arrived.	Port.
ARABIA	Liverpool.
CALEDONIA	Glasgow.
CANOPIC	Boston.
CAROLINE	Havre.
CYMRIC	Liverpool.
GYMERIC	Yokohama.
HESPERIAN	Glasgow.
KROONLAND	New York.
K. WILHELM II	Cherbourg.
KERMUN	Suez.
LAKE ERIE	Montreal
MINNEWASKA	New York.
OTTAWA	Liverpool.
OSCAR II	Christiansand.
PRINZESS ALICE	Cherbourg.
SARDINIAN	London.
VADERLAND	Dover.
Sailed.	**Port.**
AMERIKA	Cherbourg.
G. KURFURST	Cherbourg.
LA SAVOIE	Havre.
PANNONIA	Fiume.
PRETORIAN	Glasgow.
SIBERIAN	Glasgow.

WIRELESS REPORTS.

BLUECHER	Off Sable Island.	Due Tues., p. m.
F. D. GROSSE	Off Sandy Hook.	Due Tues. p. m.
POTSDAM	Off Sandy Hook.	Due Tues. p. m.
K. P. CECILIE	Off Sable Island.	Due Tues., a. m.
RHEIN	Off Sable Island.	

JAPAN IS SEEKING A NEW U. S. TREATY

President Taft Probably Will Grant Favor of Hastening Action on Friendly Compact.

EXCLUSION PLAYS A PART

While Willing to Keep All Laborers at Home, Eastern Government Objects to Clause.

BY JOHN CALLAN O'LAUGHLIN.

Washington, D. C., June 7.—[Special.]—The first step in what will become the most important negotiations that have occurred in the relations of the United States and Japan have been taken by Ambassador Takhira, the representative of the emperor of the far eastern people. He has notified the secretary of state of the purpose of his government to terminate the treaty of friendship, navigation, and commerce, which was signed in 1894 and entered into effect in 1899, and has evidenced its desire to formulate a new treaty which shall apply to the existing conditions.

The treaty which it will be the intention of Japan to bring to an end is similar to those in force with the other powers, including Great Britain. It was negotiated while the Japanese were invading China fifteen years ago, and their victory not only demonstrated the weakness of the Celestial empire but caused the west to realize that a new military force had appeared in the world. It went into effect in the year before the Boxer revolt in China, during which the Japanese expedition conducted itself in a manner that compared most favorably with the behavior of the troops of the other nations.

Japan Now World Power.

The humiliation of Russia added to the prestige of Japan, and the latter now appears in the council of the powers, their equal in standing, and seeks to have the treaties between them and her modified in accordance with her international position.

These treaties expire by their terms in 1911, and Japan, desirous to maintain contractual relations with the other powers, has proposed that the negotiations shall begin next year of conventions to take their place. Some embarrassment has arisen in connection with the treaty with the United States because of an amendment made by the senate when ratifying the instrument, under which the expiration would not occur until 1912.

There is a tactical advantage in this situation for the United States, since the first difficulties connected with the negotiations will be thrown upon Great Britain, which must arrange a new treaty to become effective in 1911. But, on the other hand, if Great Britain accords certain concessions to her ally, Japan naturally would seek their incorporation in the new treaty with this country.

Consequently it may be decided by President Taft as a mark of friendship for Japan to agree to the termination of the present treaty in 1911 and to enter upon new negotiations next year. The importance of these negotiations will at once be appreciated when it is known that the Tokio government proposes to insist upon the elimination of that provision of the treaty granting to the United States the right to regulate the admission of Japanese laborers.

Willing to Restrict Immigration.

The Tokio government has shown by a "gentlemen's agreement" made with the last administration and by orders it has issued prohibiting the emigration of Japanese laborers to this country and in many other ways its purpose to meet the wishes of the American people to keep the Japanese laborers from crossing the boundaries. Marquis Katsura, Prime Minister Count Komura, the minister of foreign affairs, and many influential Japanese of all parties assured me when I was in Japan some months ago that under no circumstances would there be any change in the policy of their country in this respect.

Japan, however, feels that it is a reflection upon her dignity and standing among the nations to permit other governments to have a right to say who shall or who shall not be admitted into their jurisdictions, when a similar right with respect to their citizens is not enjoyed by her. The matter has become one of great moment to the Japanese and the American people must come to realize it.

Japan would resent deeply the passage of an exclusion law similar to that in force against the Chinese, and she has seen with concern the agitation for this legislation which has existed upon the Pacific slope. Under no circumstances will she permit herself to be placed in the same humiliating position as the Chinese. At the same time, she has no desire to offend any part of the American public opinion, and it may be stated authoritatively that even if the treaty provision objectionable to Japan should be eliminated and nothing substituted therefor, no departure will occur from the policy of not permitting the Japanese laborers to come to America. It may be taken for granted that this has become a cardinal feature of Japan's foreign policy.

Decrease in Jap Immigrants.

The way in which Japan is enforcing the "gentlemen's agreement" is shown by the latest bulletin issued by the commissioner general of immigration. This bulletin presents statistics which in the past have been questioned upon the Pacific coast, but which, nevertheless, are declared by the department of commerce and labor to be absolutely accurate.

From July 1, 1908, until April 30, 1909, there entered the United States only 2,672 Japanese, none of whom belonged to the laboring class. The "gentlemen's agreement" entered into force in March, 1908. During the fiscal year of 1908, 16,418 Japanese were admitted; 1907, 30,824 Japanese; 1906, 14,243; 1905, 11,021; 1904, 14,382; 1903, 20,041.

The decrease that has occurred is self-evident. If a single laborer comes to the United States, it will be against the will of the Japanese government. As Marquis Katsura stated, Japan has need of her people for the development of Corea, which now is a Japanese protectorate, and southern Manchuria, which constitutes the Japanese sphere of influence.

President Taft is as desirous as is Japan of reaching a solution favorable to both countries. In his reception and courteous treatment of the exposition commissioners from Tokio and of Vice Admiral Uriu, and in his

(Continued on page 7, column 2.)

THE COMMENCEMENT ORATOR. FIND HIS MOTHER.

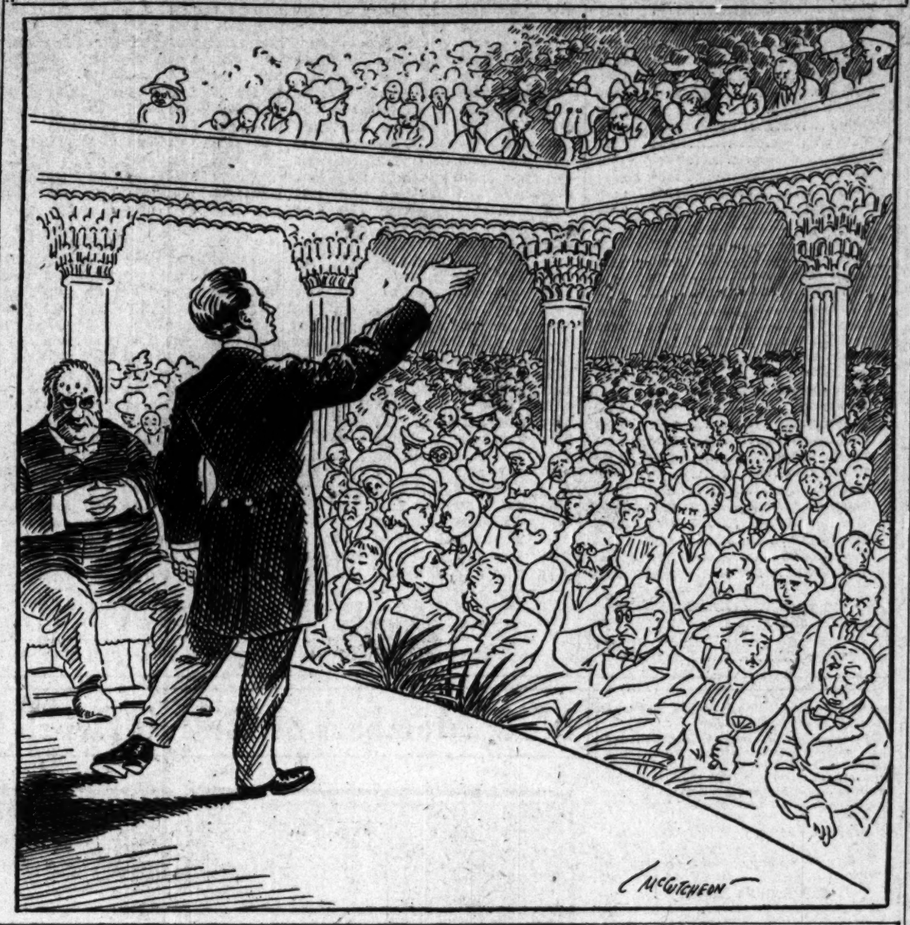

HEIR TO STRANGER'S WEALTH

Boy 5 Years Old Comes Into Possession of Nearly $6,000,000.

MOTHER'S DEATH IS SUDDEN.

Riches of Little William McClintock Arrive by Unusual Path.

Through the death of his mother, Mrs. Emma Nelson-McClintock, yesterday, 5 year old William McClintock was left an orphan with nearly $6,000,000. It is a strange sequence of events which has led to the making of this young millionaire, for the bulk of the money was made by a man who never knew or heard of the little boy or his mother.

Mrs. McClintock was the widow of William McClintock, who for several years was well known in real estate circles in Chicago. He came here about fourteen years ago, and previous to that time he was a comparatively poor and unknown man living in Lemars, Ia. When he married Miss Emma Nelson of Topeka, Kas., about seven years ago he was a millionaire several times over through an inheritance from his first wife, who, before he married her, was Mrs. Sarah Hickling, a widow with about $4,000,000 which came to her through the death of her first husband.

Mother's Death Is Sudden.

Mrs. Emma McClintock died suddenly from heart trouble which was induced by acute rheumatism. About two weeks ago she left her winter home in Texas and came north to Mudlavia, Ind., thinking the baths there would relieve her from rheumatism. The treatment, however, failed and she came to Chicago with her son last Thursday, and placed herself under the care of Dr. Arthur Edwards and Dr. Carl Kreusmarck.

When Mr. McClintock married Mrs. Hickling he came to Chicago and the couple started housekeeping in the house at 2226 Calumet avenue, where the second Mrs. McClintock died. The money which his first wife brought him was invested in Chicago real estate, and it has increased so that now Attorney Alexander F. Reichmann, who is handling the estate, estimates that it is worth nearly $8,000,000, all of which will go to the son William.

The first Mrs. McClintock lived only a few years after her second marriage, and she left her whole fortune to her second husband. He married again within a few years and two years after this marriage the child William was born.

Auto Crash Kills Father.

Mr. McClintock was an automobile enthusiast, and it was through the love of this sport that he met his death on May 17, 1907. The car which he was driving collided with a wagon, the shaft of which struck Mr. McClintock as he was trying to swerve the machine, injuring him fatally. The shock knocked the little boy to the floor of the car and as his mother stooped down to pick him up she escaped being struck by the shaft. Had she remained in her seat an instant longer she also would have been struck and possibly killed.

Little William McClintock has no relatives in Chicago, and, while no definite plans have been made for his future, Attorney Reichmann said he probably would be taken to Kansas, where his mother's family reside.

"Mrs. McClintock lived simply," said Mr. Reichmann, "both during her husband's life and afterwards. Mr. McClintock was much older than she, he being 66 years old at the time of his death, while Mrs. McClintock was only 38 years old. The child has been brought up quietly, and has been much of the time with his mother, either in Chicago or at their winter home in Texas. He is a fine, sturdy little fellow, and it is sad to think of his being left alone while he is so young. Mrs. McClintock's family are living in Topeka, and William will probably go to them."

The funeral will be held at 2 o'clock tomorrow afternoon at the family residence, 2226 Calumet avenue.

FUNSTON FIGHTS WITH THIEF: NEITHER IS HIT BY BULLET.

Several Shots Are Exchanged When the Brigadier General Finds Intruder in His Bedroom.

Leavenworth, Kas., June 7.—[Special.]—A burglar entered the bedroom of Brig. Gen. Frederick Funston, commandant of the military service school at Fort Leavenworth, early thas morning, and they exchanged pistol shots at short range without hitting each other.

Everything connected with the affair was kept quiet until tonight, when Gen. Funston was asked about it.

The general said a white man, apparently a sneak thief, entered his home and hid in a closet opening into his bedroom. Gen. Funston did not go to bed until after midnight and remained awake some time.

Funston noticed the closet door open cautiously and the form of a man appear. He reached for a revolver under a pillow of the bed and the burglar noticing this fired at him. The bullet missed Gen. Funston, went through the bed mattress and lodged in the floor of the room.

Gen. Funston fired three times at the burglar as he ran from the room. So far as can be learned none of the shots hit the thief. All of them were located at places in the wall.

Mrs. Funston is visiting in California and Gen. Funston was alone in the big headquarters residence except for two servants sleeping in a faroff part of the building. Gen. Funston said the attack on him was so sudden that he felt nervous over the close call he had when the burglar fired at him. The intruder did not get any money or valuables.

BREAK OUT OF STREET CAR SET ON FIRE BY LIGHTNING.

Fifteen Passengers in Panic at Harvey —Electric Plant Disabled and Town in Darkness.

The town of Harvey, south of the city, suffered severely from a rain and lightning storm that last night swept over Chicago and suburbs. The electric lighting plant at Harvey was put out of commission for two hours, and a street car was partly destroyed, fifteen passengers in it being panic stricken when lightning struck the trolley wire.

Frightened passengers in their haste to escape broke through the windows and doors. Several were bruised, trampled on, or cut by broken glass.

The power plant just north of Harvey was struck a few minutes later, many of the feed wires being cut off and the town thrown in darkness for two hours.

MANUFACTURER HELD AS THIEF

Anthony Schachter Under Arrest and Police Seek Partner on Charge of Robbing Landlord.

Anthony Schachter, a tool manufacturer, accused with his business partner, John Fisher, of burglary of the sporting goods store of George Smith, 85 Washington street, is under arrest, and the police are looking for Fisher.

Schachter and Fisher have desk room in the store of Smith, and when the latter went to his store Sunday afternoon and found the front door broken he asked the police to arrest his tenants.

After Schachter's arrest the detectives recovered $200 worth of goods which they say Schachter had left in the care of unsuspecting bartenders in two saloons Schachter, the police say, declared he took the goods while he and his partner were intoxicated.

HASTE TO RETIRE KILLS WOMAN

Wisconsin Wife Ruptures Blood Vessel in Trying to Beat Husband to Bed.

Star Prairie, Wis., June 7.—[Special.]—"I'll beat you to bed," remarked Mrs. A. Miller to her husband last evening.

"No you won't," answered Miller, and he went for a drink of water.

When he returned his wife lay prostrate on the floor.

"I'm dying," she cried.

She had ruptured a blood vessel in her hurry and lived only a few moments.

ANTI-SMOKE PLEA FOR BUSSE

Delegation from League Will Seek Mayor's Aid Today.

WANT I. C. TO ACT AT ONCE.

Road Accused of Breaking Faith in Failure to Electrify.

A renewal of the fight to secure electrification of the Illinois Central is promised this morning, when a delegation representing the Anti-Smoke league will call on Mayor Busse and urge him to aid the movement.

Mrs. Charles L. Sergel, president of the league, is in Europe, and in her absence Mrs. George M. Shirk will be the chief spokesman. Mrs. Mary H. Knowles will review the situation from the beginning, and both women will urge more activity on the part of the company for electrification of its lines.

"We accuse the company of breach of faith," said Mrs. Knowles. "We are not expecting anything unreasonable from the Illinois Central people, but we only wish they would let us know what they are doing. Since the officials promised us that they would investigate the matter we have called off all suits against the railroad for violating the smoke ordinance, but we have heard nothing beyond promises. Nothing tangible has been done.

Conditions Worse than Ever.

"Last January Mrs. Sergel wrote to Mayor Busse and President Harahan, and was asked for more time. It is now six months, and we are becoming impatient. Meanwhile, the conditions are becoming more and more unbearable. The smoke is worse than it ever was, and it has been bad enough in the last ten years."

It is felt by the committee, according to Mrs. Shirk, that the mayor is with the league in its efforts to secure electrification of the line. At the same time she says that neither he nor any of the officials of the Illinois Central have made known to her what progress has been made and what problems are hindering them. This, she says, is the information desired at the meeting.

Expect Persistence to Win.

"If we keep at it long enough, I feel we will win," said Mrs. Shirk.

The league began its campaign for changing the motive power on the railroad in September, when a petition was signed by more than 50,000 persons.

A month later, partly through the urgings of the mayor, the company agreed to electrify as soon as it was feasible. Thereupon the league called off a number of suits that were pending. Patient waiting has been the rule since that time.

FIRE TAKES "DRINK" ON QUIET.

Flames Found at Two Points in Fred Train's Saloon at 2037 Wabash Avenue on Election Day.

Fire of supposed incendiary origin in the saloon of Fred Train, 2037 Wabash avenue, caused a loss of $1,200 yesterday afternoon. The proprietor told the Twenty-second street police that thieves set fire to the place after robbing the cash register.

On account of election day the saloon was closed. Firemen found two blazes in different parts of the basement. The flames were attacking the barroom when Battalion Chief, O'Connor and his men arrived.

Train is of the opinion that thieves entered the saloon by way of the skylight.

CAUGHT AFTER 3 YEAR CHASE.

Stanisla Demichele Arrested Here on Charges of Trying to Kill Two Men and Woman in Italy.

Stanisla Demichele, who has been wanted for three years in Italy on three charges of attempted murder, was arrested yesterday by Detectives Longobardi and Bernacchi at Sholto and West Polk streets. He fled from Italy in 1906, after stabbing two men and a woman. Since then the police of several countries have been searching for him. He will be taken to New York on Saturday for deportation.

RE-ELECT TWELVE JUDGES TO BENCH

Independent Voters Return All but Clifford, Brown, and Adams, to Sorrow of Democrats.

SLASH TICKETS TO BITS.

Scanlan, Petit, and Baldwin Win; Brentano Beats Brown for Superior Court; Talk of Recounts.

SUPERIOR COURT.

Judge Theodore Brentano	94,320
WM. BROWN JR.	87,516

CIRCUIT COURT.

Judge John Gibbons (R.)	106,709
Judge George Kersten (D.	104,357
Judge Richard S. Tuthill (R.)	103,371
Kickham Scanlan (R.)	98,150
Judge George A. Carpenter (R.	93,148
Judge Merritt W. Pinckney (R.)	94,971
Judge Lockwood Honore (D.)	93,710
Judge Charles M. Walker (D.)	89,624
Judge Julian W. Mack (D.)	89,540
Judge Thomas G. Windes (D.)	85,344
Adelor J. Petit (R.)	82,478
Judge F. A. Smith (R.)	81,424
Jesse A. Baldwin (R.)	90,394
Judge Frank Baker (D.)	79,359

BEATEN CANDIDATES.

JUDGE EDWARD O. BROWN (D.)	79,172
JUDGE R. W. CLIFFORD (D.)	76,822
JOHN P. M'GOORTY (D.)	76,676
RICHARD E. BURKE (D.)	72,748
CHARLES ALLING JR (R.)	72,496
EDWIN A. OLSON (R.)	71,714
JUDGE FRANCIS ADAMS (D.)	71,357
JOHN F. HOLLAND (R.)	69,226
HOMER E. TINSMAN (R.)	67,142
FRANK P. SCHMITT (R.)	62,676
JOHN T. MURRAY (D.)	57,270
ALMON W. BULKLEY (R.)	57,105
WILLIAM H. ARTHUR (D.)	55,670
DONALD L. MORRILL (D.)	46,022

Independent voters shattered party lines yesterday. Chicago and Cook county indulged in an uncontrollable riot of ticket slashing. The political organizations were beaten back from the courts after a spectacular conflict at the polls, and when all was said and done the results figured up in this style:

Judge Richard W. Clifford, Judge Edward O. Brown, and Judge Francis Adams—Democrats—defeated for re-election.

Kickham Scanlan, Adelor J. Petit, and Jesse A. Baldwin—Republicans—elected as their successors.

Judge Theodore Brentano re-elected to the Superior court over William Brown Jr., Democrat, by a plurality of 96,804.

Complexion of the Circuit court bench changed from nine Democrats and five Republicans to eight Republicans and six Democrats.

South park "patronage" controlled by the Circuit court judges passes into Republican hands—the last vestige of political power in Cook county which had remained to the Democrats.

Result Shocks Organizations.

The result of the election was a terrific surprise to both the Republican and the Democratic political organizations. It was disappointing to the Republicans to the extent that the party managers verily expected to make a "clean sweep" and to elect each one of the party nominees.

To the Democrats it is a saddening and thoroughly depressing blow. The men who have been at the forefront of the campaign had absolute faith that the nine Democratic sitting judges would be reëlected beyond question and there was substantial hope that the nine old judges added sufficient strength to the ticket to pull through the other five Circuit court nominees.

The Socialist party polled 9,328 votes for the high man on that party's ticket. The low man had 7,297 votes. As a consequence the Socialist leaders in the evening expressed intense pleasure at having more than held their own in an election in which they had no expectation of having a fighting chance.

United Societies Jubilant.

The United Societies for Local Self-Government, through the official of the organization, are in a state of jubilation. Eleven of the Circuit court candidates indorsed by the United Societies were elected—Judges Gibbons, Kersten, Tuthill, Pinckney, Carpenter, Honoré, Walker, Mack, Baker, and Kickham Scanlan, and Adelor J. Petit. Judge Brentano of the Superior court also had the approval of the United Societies, three of the Circuit court candidates, with the approval of the United Societies, fell just outside the breastworks—Judge Brown, John P. McGoorty, and William H. Arthur. Judges Windes and Smith and Jesse A. Baldwin were elected without the aid or consent of the United Societies.

Bar Primary Forgotten?

The Chicago Bar association did not formally present a list of candidates indorsed for the guidance of the voters. The association, however, held a bar primary. Of the first fourteen candidates in that primary, in the Circuit court list, seven were successful—Judges Windes, Carpenter, Pinckney, Smith, Mack, Honoré, and Baker—together with Judge Brentano for the Superior court.

The six candidates who had the tacit approbation of the Bar association and who failed to qualify in the list of the first fourteen are Judges Adams, Brown, and Clifford, and John F. Holland, Homer E. Tinsman, and Charles Alling Jr. The Bar association, through the bar primary, had placed its approval upon seven Republicans and seven Democrats.

The independent voter, the man who went to the polls and violated most of the political precedents by which elections have been figured out, was the real merry citizen last night. He had demonstrated that he knows enough to enter a voting booth and dull his pencil in scratching tickets to his heart's content.

Talk of Official Recount.

The returns of the election, as received in the evening, are unofficial. The official canvass, made from the official returns of the election judges and clerks, will begin tomorrow in the office of the board of election commissioners for the city precincts and Cicero

and in the office of County Clerk Haas for the voting districts in the country towns.

There were strong rumors after midnight, after a survey of the close figures indicated by the unofficial returns, that there will be a movement for an official recount of the ballots cast.

This talk is based on the presumption that the slashing and scratching was so general throughout the county that grave errors may have been made by the election judges and clerks.

But 182 votes, on the unofficial figures, stand between Judge Baker, the fourteenth candidate in the final catalogue, and Judge Brown, the fifteenth. Judge Clifford is 2,350 votes behind Brown and McGoorty 146 behind Clifford.

The total vote cast in the county was 170,177, on the basis of the vote cast for the Superior court judgeship, which in itself is a surprise to the political managers, who had anticipated a comparatively light vote.

Ticket Slashing on Great Scale.

It was a day of wholesale ticket slashing. The party circle was a hole without a rim. In scarcely a ward in Chicago does it appear from the returns that the voters had any use for the place where the cross is supposed to go.

The citizens walked to the polls—and in greater numbers by far than the political managers had deemed probable—and voted as they pleased.

Political form and the prognoptications of the experts failed miserably to indicate the result of the voting. The talk that wards, certain political cliques, certain conditions would perform certain feats of political legerdemain, was only partly correct.

The Lorimer organization, which had forced Petit on the ticket, undoubtedly wanted him elected and rolled up a tremendous vote for him, making his election possible. Yet Petit ran remarkably strong in wards where there has been no tinge of Lorimerism.

Gibbons and Kersten High Men.

The fact that Judge Gibbons leads all others and is returned to the bench with a vote 27,357 greater than that for the fourteenth man in the list—Judge Baker—is not surprising to the men who have been in intimate touch with the final developments of the judicial campaign. His election was certain forty-eight hours ago.

Judge Kerstein was the high Democrat, running a shade behind Judge Gibbons, and in all the earlier returns easily holding first place. His support came from every ward in town and country.

Gibbons, Kersten, Tuthill, Scanlan—this quartet showed as the first four of the twenty-eight in nearly every bulletin and continued in that classification to the end. Scanlan had the unqualified support of the Northwest side Republicans, of the Republican organization generally, and with perhaps the strongest personal following of any of the candidates.

Score of the Socialists.

The Socialist party candidates received votes in nearly every precinct of the city and in most of the country towns. The total vote cast for the candidates on the Socialist ticket follows:

Seymour Stedman	9,328
J. J. Kral	8,627
Samuel Block	8,216
Peter Sissman	8,163
Marcus H. Taft	8,113
W. C. Benton	7,773
D. J. Bentall	7,719
William Bross Lloyd	7,707
Henry E. Murphy	7,633
William Feathers	7,585
Louis J. Delson	7,540
W. A. Cunnea	7,527
A. W. Mance	7,330
A. B. Hvale	7,297

Another Republican Alderman.

James Rea, Republican, was elected alderman from the Thirty-second ward over James J. Kelly, Democrat, by a plurality of 2,589. A heavy vote was brought out by the contending party organizations. The election was to fill the vacancy caused by the resignation of former Ald. Tinsman, who withdrew from the council to become one of the Republican candidates for Circuit judge.

The final result in the judicial election was not ascertained until complete returns had been received from all of the city precincts and from the country towns. The country towns, with their preponderating Republican vote, changed the tide in favor of the Republican candidates, who were close to the border line, Judge Smith and Jesse A. Baldwin profiting particularly by the returns from the country districts and from Oak Park and Evanston.

First Ward "Regular," as Usual.

"Hinky Dink" and "the Bathhouse" started out early in the morning and before noon most of the First ward had voted. The vote was nearly of aldermanic proportions and the thoroughgoing nature of the First ward organization is reflected in the figures. It was cut and slash all along the line. Judge Clifford lives in the First and was accorded the high vote in the returns. The average Democratic lead in the ward was about 500, but Brown for Superior court judge defeated Brentano by 145. Carpenter, Gibbons, Tuthill, Scanlan, and Petit on the Republican ticket were most materially boosted. Kersten, Honoré, and Windes held the honors on the Democratic side.

Col. Chauncey Dewey's Republican organization did business in the Second, but it came far from delivering straight Republican tickets in the ballot boxes. Charles Alling Jr. was the candidate for whom the Second warders labored and turned out a big vote. Judge Gibbons was a neck behind Alling. Col. Dewey did not produce materially for Tinsman and Schmitt, Petit running ahead of both of them. The ward was overwhelmingly for Brentano.

Gibbons Sweeps the Third.

Judge Gibbons swept up the Third ward because it is his home bailiwick, and because the Madden and anti-Madden Republicans as well as the fighting factions of Democracy were openly working for him. Morrill, Arthur, and Murray, at the bottom of the Democratic ticket, were sacrificed by the organization Democrats for Tuthill, Scanlan, and Petit.

Olson, from Gov. Deneen's ward, was placed among the leaders, due to the efforts of the Ettelson-Schuyler end of the Republican machine, it is declared from sources near their headquarters.

The Fourth and Fifth wards traveled along as usual in harmony, marking up the tickets so as to help Kersten, Gibbons, Scanlan, Tuthill, and Petit.

Carpenter Strong in Sixth.

Although John F. Holland lives in the Sixth, the Republican honors in that part of Hyde Park went to Judge Carpenter. Judge Kersten ran ahead of most of the Democrats. The figures show that political lines were completely wiped out and forgotten.

The Seventh was practically in the same mental condition, but remembered to roll up a tremendous vote for Judge Pinckney. Pinckney received 6,382 votes, while Judge Brentano at the head of the ticket had only 5,144 votes.

Bulkley, Schmitt, Petit, and Tinsman ran behind the rest of the Republican ticket. Judge Mack swept everything before him on the Democratic ticket, receiving 5,254 votes, while Morrill, the lowest Democrat, had but 1,830.

The Eighth rolled up a big vote for Almon W. Bulkley, but not in sufficient quantity to place him in the magic list of fourteen.

Loeffler District Behind Mack.

The Loeffler territory—the Ninth, Tenth, and Eleventh wards went almost as a unit on the slate which was evidently agreeable to the Loeffler lieutenants on the Democratic side and the Republican organization, which is now close to Senator Elect Lorimer.

The big fact which sticks out of the figures, however, is the strength which Judge Mack demonstrated. Mack defeated everybody in the Ninth ward, although on the head of the ticket this Democratic stronghold gave Judge Brentano 358 plurality over Brown. Gibbons, Scanlan, Petit, and Kersten ran almost neck and neck. John T. Murray, Democrat, received a heavy vote. It was the territory which nominated Murray in the primaries.

The Tenth ward was almost a duplicate of the Ninth on form. Petit led the field with Kersten a close second.

Echoes of the bitter Deneen-Yates fight and the Healy-Wayman contest were freely heard. Schmitt, with the backing of former State's Attorney Healy and the Lake View organization, ran absolutely last, while Olson and Tinsman, the marked Deneen candidates, were not far ahead of them.

Judge Tuthill had big help in the Thirteenth, close to his home. The Lorimer strength was actively behind Petit. Kersten led all Democrats.

Campbell vs. Roger C.

It was pretty near an even toss up in the Fourteenth with just a shade separating the first and the last of the twenty-eight Republican and Democratic candidates aside from Scanlan. Postmaster Campbell pitted his Republican organization against Roger C. Sullivan and the Democratic workers, and no quarter was asked or given. This is Scanlan's home ward and a handsome lead was his portion of the day's doings. Brentano won the ward by 350.

The Sixteenth ward Republican organization busied itself for Scanlan, standing with the rest of the northwest side Republicans on the proposition. Stanley Kunz turned out the Democrats and kept a fair average of his followers in line for the Democratic ticket, Brown carrying the ward against Brentano by a small lead. Gibbons, Tuthill, and Petit shared with Scanlan the net result of the slicing which was given to the Democratic ticket.

In the Seventeenth it was a horse race, the returns showing a chaotic marking of the ballots. Fewer than 300 votes separated the high man and the low in the totals. Scanlan led everybody. Gibbons next, and Kersten was third. McGoorty ran strongly in this ward.

Brennan's Brigade Storms Polls.

Ald. John Brennan produced enough votes to do justice to a city election in the Eighteenth. He sent the Democratic organization forces to the polls and delivered a plurality for Brown over Brentano of exactly 1,100. Down in the list of Circuit judges the pencils scratched their points to a frazzle. Gibbons, Scanlan, and Petit were the chief beneficiaries of the slashing. Walker, Honoré, Baker, Windes, and Clifford were kept at nearly a parity with Kersten on the Democratic ticket.

The Nineteenth ward was all shot to pieces from a strictly political viewpoint. The Republican workers under Chris Magner and the Democratic machine controlled by Ald. Johnnie Powers worked together and recorded the votes for Gibbons, Kersten, Tuthill, Petit, and Scanlan. Burke made a strong showing in the Nineteenth.

Judge Tuthill's friends and neighbors turned out in his aid in the Twentieth and sent him out of the ward with 3,316 votes—2,300 more than the low man in the race. Judge Gibbons was close behind him. Judge Mack had a big vote, and Burke demonstrated his personal strength in his home territory by running third in the list of Democratic nominees.

North Side Votes in Force.

The north side wards threw political lines over into Lake Michigan and voted according to their personal preferences. The territory was fairly alive with candidates on one ticket or the other, with the result that a terrific vote was cast, much larger than had been anticipated by the political organization leaders.

Mayor Busse was especially interested in watching the interests of his neighbors in the Twenty-first. The Republican and Democratic organizations were busy and between them turned out nearly 5,000 votes. Judge Brentano defeated William Brown by less than 800. Judge Kersten had the biggest vote, due to his personal associations in the ward. Judges Walker, Honoré, and Brown ran nearly together on the Democratic ticket. Judges Carpenter and Smith, also Twenty-first warders, shared the Republican honors.

Votes Against Tradition.

The Twenty-second went against tradition, and, Democratic as it is, gave Judge Brentano a lead of almost 400. Kersten and Gibbons were coupled in the vote getting. Petit was strongly supported. Adams ran far behind.

Judge Kersten lives in the Twenty-third ward, and the figures show he ran 600 ahead of his nearest competitor. The north side candidates were big vote getters. The Republicans were not far apart.

The Twenty-fifth ward Republicans did not feel it necessary to give to Frank P. Schmitt the greatest vote in that side of Lake View, Judge Carpenter being the first man on the Republican ticket, with Schmitt fifth in the list. Kersten had a great lead on the Democratic list. Party lines cut no figure whatever.

The Twenty-sixth ward Republican organization was in good working order and aroused enough interest to get out 3,587 votes for Judge Brentano, while the Democrats were skirmishing up 1,815 for Mr. Brown. As to the rest of the ticket, the voters went at things to suit themselves. Judge Kersten led all the rest with 300 more votes than Brentano received. Although Senator Schmitt lives next door to the Twenty-sixth, he was far down in the ranks on the Republican side, Carpenter, Gibbons, Pinckney, Smith, Tuthill, Baldwin, Scanlan, and Petit, Republicans, running ahead of him, and Walker, Honoré, Windes, and Mack defeating him.

The Twenty-seventh voted for everybody, and evidently without regard to anybody's interest except that of Judge Kersten, who ran away from everybody else.

Easy Sailing for Scanlan.

Scanlan had easy sailing in the Twenty-eighth, where the working agreement between the northwest side Republicans was faithfully kept, evidently. Right behind him, however, came Judge Gibbons and Kersten followed directly after. Schmitt and Tinsman suffered disastrously in the ballot splitting, on the Republican ticket, running nearly a thousand votes each behind Judge Brentano.

Judge Brentano carried the Twenty-ninth ward by 131 votes, which surprised even the Republican campaign managers, when they heard the news from the stockyards bailiwick, heretofore always Democratic. The returns on the Circuit judgeships are badly mixed, Kersten and Gibbons traveling at about the same rate of speed and walking in at the finish.

Helps Tinsman, but Not Enough.

The aldermanic contest brought out nearly a record breaking vote in the Thirty-second, which helped Tinsman materially, but all of the Republicans were aided at the same time. This is where Mr. Tinsman lives. His vote was a shade smaller than that of Carpenter, Gibbons, and Pinckney, with Judge Tuthill getting about the best of the argument. Schmitt ran the weakest on the Republican ticket, while the Deneen organization did not appear to be much worried about Olson, and not at all about Petit. Kersten easily led the Democratic candidates.

The Thirty-third went big for Brentano. Olson showed well in the Republican side, but Gibbons, Tuthill, Kersten, and Honoré exchanged enough votes to come out of the ward much in the lead of their competitors.

It was in the Thirty-fourth that Petit made his run for life. He ran 1,700 votes ahead of Brentano and 900 ahead of Gibbons, who was next to him on the Republican ticket. Kersten led all Democrats with 3,333 votes, Burke closely trailing him with 3,057.

The Lorimer allies in the Thirty-fifth saw to it that Petit's rights were preserved, although all of the candidates ran pretty closely together.

Candidates Await Returns.

Republican headquarters were crowded in the evening with party workers and a few of the judicial candidates, who dropped in to see how things were going. After they got the news, they remained in the rooms to keep out of the rain. None of the successful Republican candidates appeared at headquarters except Judge Elect Scanlan, the others being content to stay at home or in clubs after the strenuous campaign and get the returns over the telephone.

"Naturally I am pleased at my election and feel grateful to my friends for the good work they did in my behalf," said Judge Elect Scanlan. "It is somewhat of a disappointment that the whole Republican ticket was not elected, but I do think the voters have returned a splendid judiciary, and all of the men elected are well qualified for positions on the Cook county bench."

Chairman Charles W. Andrews of the Republican county central committee expressed some surprise at the outcome.

"I must say it is a surprise to me," he said, "for I was confident the whole ticket would be elected. However, we have made a good showing and one must remember it is hard to beat a sitting judge."

John J. Hanberg was neither disappointed nor elated.

"I looked for an even break and that is just about what we got," he said. "It was a nonpartisan campaign and one in which personality counted more than party ties. The Republican candidates who were elected are all good men, and although the defeated candidates were equally good, the successful men were perhaps better known to the voters."

Sullivan and Dunne Sad.

There were a few of the Democratic managers around county headquarters early in the evening.

"I had hoped for better things," said Roger C. Sullivan when the results were apparent. "At least that the division would be the reverse of what it turned out. I really had some confidence that we would elect nine or ten Democrats and that the Republican total would be four or five. The only element of satisfaction in the situation beside my personal pleasure because of the victory of some of my friends is that the county bench is not partisan. That is as it should be."

Former Mayor Edward F. Dunne expressed a similar feeling.

"I regret that a greater part of our ticket was not elected," he said, "I really had looked forward to a victory. In addition, I feel great regret at the defeat of Judges Adams, Clifford, and Brown. They were all tried lawyers and jurists and I felt sure and still feel that they had won the confidence of the public. I cannot account for their defeat."

"There was something wrong somewhere," was the comment of John McGillen. "I want to see the ward votes before I talk too much about the outcome."

The members of the political action committee of the United Societies were jubilant.

"I regard the outcome as a demonstration of the strength of the United Societies," said Ald. A. J. Cermak, secretary of the organization. "It is a victory for the principles for which we stand."

Bar Association Puzzled.

Members and officers of the Chicago Bar association had little to say when the result of the election was communicated to them. After checking up with the Bar association primary vote and discovering that Judge Gibbons—who received only 377 votes at the primary against 882 votes for Judge Windes, the head of the bar ticket—was the favorite with the voters and led the list of judges elect, and that other men who were equally unpopular with the lawyers stood high in the estimation of the voters, the lawyers contented themselves with saying they would have to "analyze the vote" before expressing any opinion.

"I don't know what to think of it," said Thomas M. Hoyne, president of the association. "Of course Judge Gibbons always gets a lot of Democratic votes and seems to stand high with the Republican voters as well. Judge Kersten is sure to get the whole strength of the Democratic party, and for the others—well, I suppose it is simply a case where some of the men put up a hotter campaign than the others, or perhaps their friends worked harder for them. I'm sure I don't know how to interpret the result."

Farlin H. Ball, secretary of the association, said:

"It is a great surprise, but I couldn't attempt to give any explanation, because there must have been a certain amount of politics at issue and it isn't possible for a layman to size it up. It is, however, an evenly divided bench between the Republicans and Democrats, and that is one of the things that the Bar association stands for."

Friends Congratulate Gibbons.

Soon after it became apparent that Judge Gibbons would be reelected, and would lead both tickets a number of friends went to his residence at 3402 Forest avenue, to pay their respects. Judge Gibbons smilingly accepted their congratulations and said he appreciated the honor shown him by the voters.

"I thank my many friends among the voters and the press from the bottom of my heart for the confidence they have shown in giving me their support," Judge Gibbons said. "I cannot express my appreciation."

Miss Elisabeth Woodbury gave several recitations, and Miss Irene Scolosky, a violinist, assisted in the entertainment.

Five Saloon Men Arrested.

Five arrests were made by the police of the Desplaines street station yesterday of persons charged with keeping saloons open during the hours when the election was in progress.

In addition to the arrests made by the police the Law and Order league had a force of four regular men and a score of volunteers at work securing evidence against places that kept the bar open in violation of the law. Arthur Burrage Farwell, secretary of the league, said:

"We have had five telephone calls and two postal cards naming definite places where saloons were open in defiance of the law. All of these are being investigated, but on the whole it appears to have been an orderly day."

In several districts the captains of police gave permission to saloonkeepers who do a large restaurant trade to keep their restaurants open during the noon hour, but in these places it appeared the law was being obeyed.

The arrests as recorded by the police were as follows:

Hugh Ward, saloonkeeper, 54 and 81 West Madison street.
Sam Levine, bartender.
James Foley, saloonkeeper.
Adolph S. Callner, saloonkeeper.
Harry Frank, bartender.

VOTE OF COOK COUNTY FOR SUPERIOR AND CIRCUIT COURT JUDGES.

WARD.	JUDGE SUP. COURT. Rep. Theodore Brentano	Dem. William Brown, Jr.	FOR JUDGES OF CIRCUIT COURT — REPUBLICAN. George A. Carpenter	John Gibbons	John Pinckney	Merritt W. Smith	Frederick A. Smith	Richard S. Tuthill	Jesse A. Baldwin	Charles Alling Jr.	John P. Holland	Almon W. Bulkley	Kickham Scanlan	Frank P. Schmitt	Edwin A. Olson	Edwin A. Tinsman	Homer E. Tinsman	Adelor J. Petit
First	1,920	2,065	1,481	1,582	1,257	1,124	1,304	1,115	1,115	1,600	940	1,674	918	929	963	1,468		
Second	3,315	1,316	3,059	3,551	3,352	2,809	3,401	2,980	3,873	2,733	2,379	3,233	2,395	2,777	2,603	2,830		
Third	2,690	1,380	2,878	3,359	2,778	2,437	2,909	2,465	2,432	2,052	1,644	2,714	1,757	2,063	1,995	2,192		
Fourth	1,200	1,539	1,088	1,673	1,210	888	1,439	953	1,000	751	745	1,696	849	942	806	1,388		
Fifth	1,165	1,727	1,050	1,061	1,155	834	1,062	946	897	790	774	1,967	765	1,152	850	1,412		
Sixth	4,849	2,591	5,409	4,943	5,179	4,538	4,986	4,200	3,787	4,696	2,368	3,790	2,524	2,764	2,883	2,963		
Seventh	5,144	3,204	5,873	5,557	6,382	5,672	5,693	5,092	4,383	4,021	3,166	4,566	3,124	3,599	3,757	3,586		
Eighth	1,641	1,573	1,717	2,070	1,801	1,587	1,957	1,594	1,487	1,423	1,556	1,829	1,381	1,554	1,420	1,748		
Ninth	1,58	807	916	1,461	908	483	808	734	739	675	500	1,459	635	659	720	1,566		
Tenth	1,089	913	801	1,332	1,054	791	962	702	778	726	718	1,111	512	692	678	1,403		
Eleventh	1,389	1,330	1,295	1,803	1,384	1,008	1,708	1,055	975	880	778	1,566	875	942	800	1,942		
Twelfth	1,928	1,916	1,857	2,395	1,880	1,334	2,319	1,418	1,215	1,097	1,004	2,166	1,084	1,296	1,080	2,303		
Thirteenth	2,553	2,253	2,690	3,725	2,777	2,128	3,504	2,344	2,001	1,670	1,543	3,484	1,344	1,778	1,688	3,384		
Fourteenth	2,305	1,955	2,399	2,961	2,348	2,134	2,839	2,189	1,945	1,857	1,719	3,118	1,716	1,812	1,764	2,271		
Fifteenth	2,681	1,542	2,550	2,871	2,686	2,077	3,208	1,903	1,808	1,705	1,423	3,580	1,660	1,900	1,680	2,180		
Sixteenth	1,365	1,471	1,298	1,618	1,307	1,063	1,465	877	967	960	887	1,805	973	986	991	1,224		
Seventeenth	1,413	1,166	1,416	1,622	1,435	1,202	1,500	1,149	1,138	1,069	1,076	1,771	1,072	1,214	1,092	1,326		
Eighteenth	998	2,098	887	1,336	1,166	1,065	1,041	707	702	596	550	1,347	586	525	802	1,331		
Nineteenth	967	1,396	857	1,479	900	627	1,246	646	571	517	455	1,355	620	583	564	1,084		
Twentieth	2,665	1,773	2,882	3,228	2,789	2,489	3,316	2,468	2,226	2,059	1,780	2,843	1,737	1,919	1,951	2,517		
Twenty-first	2,555	1,778	2,750	2,733	2,489	2,254	2,627	1,921	1,782	1,827	1,328	2,279	1,545	1,492	1,478	1,666		
Twenty-second	1,740	1,358	1,480	1,911	1,466	1,232	1,748	1,169	1,147	1,117	1,034	1,690	1,108	1,474	1,056	1,372		
Twenty-third	2,416	1,377	2,120	2,427	2,135	1,621	2,455	1,542	1,392	1,293	1,101	2,155	1,372	1,307	1,287	1,607		
Twenty-fourth	1,992	1,508	1,688	2,240	1,772	1,392	2,105	1,387	1,234	1,187	1,076	1,998	1,234	1,255	1,160	1,599		
Twenty-fifth	6,279	2,782	6,418	6,136	6,229	5,529	6,360	5,269	4,395	4,224	3,179	5,075	5,827	4,023	3,706	4,027		
Twenty-sixth	3,587	1,815	3,403	3,637	3,474	2,980	3,774	2,870	2,403	2,311	1,806	3,234	2,658	2,538	2,105	2,618		
Twenty-seventh	3,355	2,293	3,314	3,720	3,432	2,827	3,993	2,922	2,421	2,316	1,943	3,679	2,242	2,625	2,182	2,864		
Twenty-eighth	2,724	1,704	2,635	3,002	2,714	2,276	2,906	2,283	1,899	2,015	1,665	3,131	1,868	2,342	1,821	2,508		
Twenty-ninth	1,499	1,368	1,350	1,969	1,511	1,182	1,704	1,210	1,160	1,106	1,075	1,842	1,118	1,328	1,362	1,469		
Thirtieth	1,654	1,879	1,545	2,432	1,618	1,345	2,065	1,400	1,338	1,260	1,170	2,258	1,195	2,114	1,601	1,551		
Thirty-first	3,145	2,817	3,282	4,232	3,392	3,026	4,164	3,116	2,801	2,699	2,367	4,037	2,424	4,811	3,126	3,065		
Thirty-second	4,261	2,642	4,511	4,695	4,538	4,127	4,827	4,178	3,692	3,523	2,946	4,208	2,973	3,738	4,471	3,607		
Thirty-third	2,228	1,577	2,145	2,670	2,380	2,043	2,596	2,136	1,963	1,844	1,837	2,486	1,767	2,207	1,890	2,142		
Thirty-fourth	2,282	2,424	2,185	3,295	2,235	1,715	3,092	1,902	1,558	1,375	1,290	3,158	1,288	1,624	1,427	3,996		
Thirty-fifth	2,024	2,033	2,296	2,554	2,253	1,852	2,627	2,129	1,708	1,754	1,309	2,585	1,362	2,997	1,910	2,049		
City total	84,655	63,441	83,572	98,119	85,482	71,648	94,395	71,062	64,903	61,599	51,291	90,873	56,416	65,159	59,959	76,013		
Country towns	9,965	4,075	9,576	8,590	9,489	9,776	8,976	9,302	7,593	7,627	5,814	7,277	6,261	6,555	7,183	6,465		
Totals	94,320	67,516	93,148	106,709	94,971	81,424	103,371	80,364	72,496	69,226	57,105	98,150	62,676	71,714	67,142	82,478		

DEMOCRATIC. George Kersten	Richard W. Clifford	Charles M. Walker	Lockwood Honoré	Frank Baker	Thomas G. Windes	Edward O. Brown	John P. McGoorty	Julian W. Mack	Francis Adams	Richard E. Burke	William H. Arthur	Donald L. Morrill	John T. Murray
2,944	3,089	2,848	2,953	2,602	2,858	2,763	2,571	2,644	2,643	2,544	2,246	2,170	2,312
2,295	1,759	1,782	2,173	1,644	1,754	1,414	1,460	2,127	1,489	1,544	1,041	985	1,108
2,282	1,808	2,044	2,136	2,231	2,074	1,653	1,728	2,177	1,693	1,535	1,920	842	1,015
2,079	1,570	1,812	1,742	1,615	1,694	1,610	1,903	1,489	1,340	1,735	1,240	1,125	1,594
2,142	1,414	1,817	1,823	1,584	1,737	1,694	2,000	1,378	1,294	2,019	1,146	1,014	1,825
4,575	4,084	3,920	4,590	3,872	4,469	3,606	2,834	5,433	3,822	2,627	1,807	1,612	1,714
4,736	4,182	4,281	4,751	3,857	4,684	3,854	4,281	5,254	3,988	3,084	2,252	1,880	1,972
1,936	1,469	1,735	1,703	1,577	1,647	1,626	1,703	1,653	1,463	1,528	1,239	1,115	1,254
1,446	879	1,070	1,109	932	902	888	999	1,816	702	998	894	550	1,290
1,318	908	1,113	1,121	907	933	976	1,136	1,262	829	1,191	857	762	987
2,057	1,319	1,668	1,661	1,500	1,372	1,468	1,538	1,943	1,177	1,380	1,148	891	1,510
2,896	1,945	2,528	2,533	2,244	2,196	2,225	2,314	2,507	1,887	2,249	1,676	1,383	1,656
3,588	2,767	3,180	3,033	2,603	2,905	2,715	3,065	2,498	2,368	3,925	2,125	1,454	2,426
2,621	1,871	2,208	2,141	1,869	2,041	1,899	2,018	1,876	1,646	2,055	2,070	1,180	1,745
2,879	1,637	2,388	2,399	2,069	2,006	1,935	1,759	2,518	1,568	1,523	1,422	1,093	1,511
2,069	1,408	1,785	1,710	1,609	1,529	1,556	1,681	1,836	1,309	1,436	1,368	1,207	1,483
1,577	1,157	1,441	1,323	1,187	1,184	1,177	1,501	1,398	1,100	1,129	1,114	900	1,004
2,577	2,249	2,364	2,478	2,347	2,088	2,030	2,143	2,173	2,055	2,204	1,875	1,669	1,933
1,891	1,481	1,558	1,565	1,314	1,416	1,440	1,630	1,414	1,251	1,624	1,152	1,046	1,391
2,636	1,965	2,206	2,287	1,882	2,231	1,916	1,846	2,358	1,934	2,000	1,446	1,086	1,608
2,906	2,329	2,807	2,880	2,314	2,576	2,485	2,002	2,519	2,282	1,681	1,543	1,382	1,324
2,270	1,460	1,948	1,826	1,620	1,585	1,600	1,647	1,640	1,380	1,471	1,193	1,114	1,317
3,028	1,792	2,473	2,443	2,122	1,991	2,044	1,946	2,311	1,721	1,575	1,619	1,192	1,254
2,749	1,700	2,226	2,192	1,936	1,895	1,964	1,983	1,973	1,587	1,722	1,483	1,139	1,403
5,960	4,136	4,942	5,225	4,212	4,845	4,044	2,996	5,052	4,016	2,821	2,415	2,184	1,793
3,873	2,446	3,177	3,199	2,630	2,839	2,588	2,076	2,996	2,266	1,982	1,737	1,222	1,403
4,126	2,439	3,365	3,200	2,958	3,066	2,757	2,474	3,130	2,379	2,389	1,891	1,572	1,667
2,976	1,746	2,395	2,391	1,962	2,120	2,045	1,882	2,296	1,650	1,759	1,480	1,188	1,439
1,902	1,274	1,595	1,650	1,411	1,401	1,437	1,645	1,508	1,166	1,364	1,203	924	1,190
2,322	1,858	2,101	2,038	1,811	1,911	1,916	2,237	1,670	1,518	2,144	1,256	1,163	1,786
3,278	2,355	2,867	2,953	2,380	2,791	2,500	2,793	2,577	2,048	2,681	1,301	1,183	1,983
3,823	3,007	3,348	3,481	2,894	3,400	2,905	2,701	3,406	2,788	2,678	1,851	1,438	1,854
2,074	1,400	1,742	1,829	1,543	1,602	1,597	1,806	1,664	1,351	1,510	1,082	991	1,212
3,333	2,382	3,020	2,885	2,375	2,562	2,460	2,702	2,263	2,012	3,057	1,663	1,215	2,156
2,612	1,938	2,122	2,361	1,907	2,279	2,021	1,835	2,072	1,932	1,887	1,388	969	1,428
97,644	71,172	83,828	85,875	73,560	78,717	73,702	72,896	82,802	65,640	68,985	52,245	42,789	54,548
6,713	5,650	5,806	6,835	5,792	6,627	5,470	3,780	6,744	5,717	3,763	3,425	3,283	2,722
104,357	76,822	89,634	92,710	79,352	85,344	79,172	76,676	89,546	71,357	72,748	55,670	46,022	57,270

New Members of Circuit Bench Chosen by Voters of Cook County.

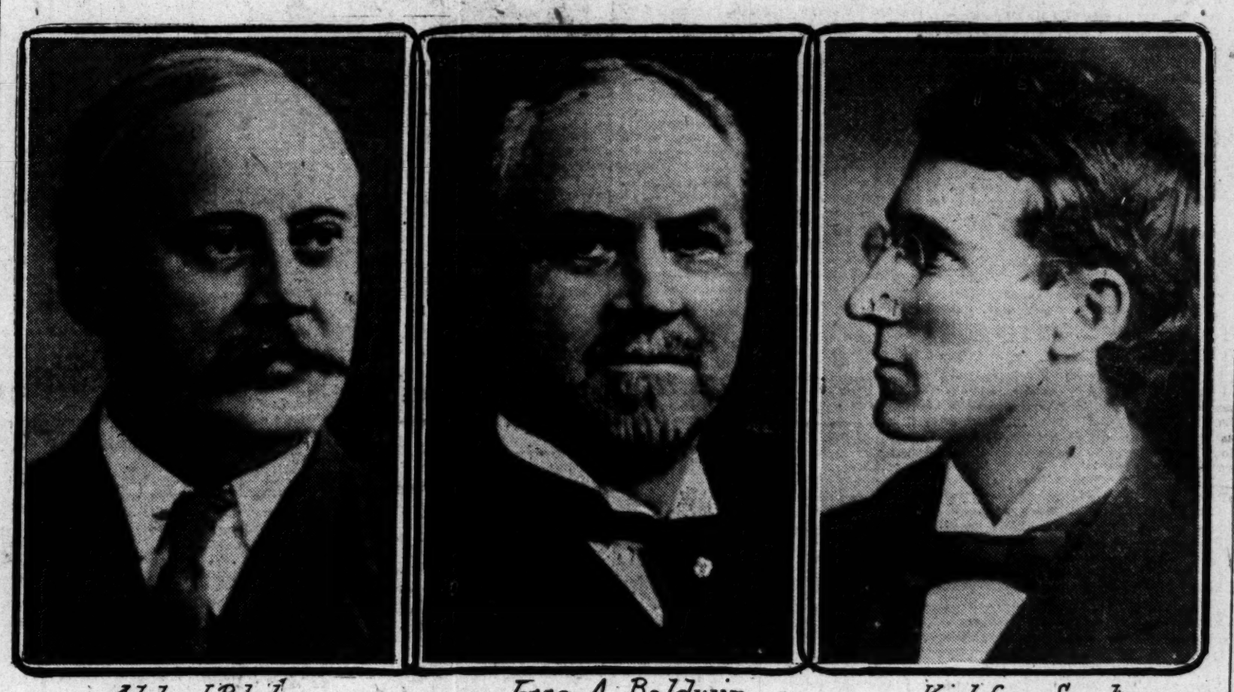

Adelor J. Petit — Jesse A. Baldwin — Kickham Scanlan

VOTE FOR ALDERMAN IN THIRTY-SECOND WARD.

Prct.	Rea. Rep.	Kelly, Dem.	Dobelman. Soc.
1	72	60	1
2	109	61	..
3	88	37	..
4	75	49	..
5	75	50	..
6	82	16	10
7	87	37	3
8	172	17	..
9	128	22	1
10	218	24	1
11	233	18	3
12	128	29	3
13	142	45	2
14	111	30	..
15	111	48	1
16	78	69	1
17	83	110	3
18	105	69	3
19	92	54	3
20	85	62	4
21	101	76	..
22	105	51	3
23	64	47	3
24	101	44	6
25	131	44	6
26	154	62	6
27	119	30	2
28	98	39	7
29	109	27	11
30	111	28	7
31	131	36	11
32	132	39	..
33	95	57	1
34	79	50	8
35	88	61	..
36	73	50	..
37	96	39	8
38	91	68	1
39	84	55	9
40	74	42	2
41	70	65	18
42	67	68	14
43	60	52	..
44	91	49	8
45	77	40	6
46	77	46	3
47	70	40	10
Totals	4,814	2,225	168

PLAINTIFF

RE-ELECTED TH DISTRICT

ourt Justice Wins ig, Carrying All One County.

ON RECORD FAIL

ections Held in the een Circuits of Illinois.

l. the Republican candi- e justice in the Fifth Su- ict, was reelected yesterday his Democratic opponent. timates place his majority nd 9,000, but at a late hour imed more than that. very county in the district hich went to Craig by 92 ring are the majorities for s, La Salle county being

ox	700	Woodford .	1,150
reau ...	1,200	Peoria	600
ndy ...	1,150	†La Salle..	2,000

rnishes a Surprise.

La Salle county was the day. It was among the ounty that Craig had dis- lars attacking the injunc- Hand. In Spring Valley ry precinct, although it is own.

t by Sol Frolich, a whole- r, to liquor dealers in the em to vote for Craig, had Peoria county, where the on element worked against succeeded in carrying that ajority. But in the county for Hand was large and majority.

alesburg by 63 votes, and ave got a heavier vote had Frolich's circular, which option element to activity city but throughout Knox norning automobiles were s parts of the county con- aying this letter as it ap- ICAGO SUNDAY TRIBUNE.

of Hand's Ruling.

fact that an effort was labor-union vote against use of his injunction deci- klin union case, the result indication of the position reme court.

gratulations that went to n the district was that by oria, declaring the victory iation of Hand's years of h and of positions he had lic welfare. In comment- Hand last night said he n battle and had not done s not in accord with hon- ethods.

Circuit Elections.

ere elected in the various yesterday as follows:

st Circuit.

TLER.....Rep.
CAN.....Rep.
IS.....Rep.

nd Circuit.

.....Dem.
LIN.....Dem.
GHTON.....Dem.

rd Circuit.

ER .....Rep.
.....Rep.
.....Rep.

th Circuit.

OSE.....Dem.
.....Dem.
.....Dem.

h Circuit.

MPSON.....Rep.
MBROUGH.....Dem.
OFIELD.....Dem.

h Circuit.

RAN.....Rep.
NS.....Rep.
LBRICK.....Rep.

ath Circuit.

HTON.....Dem.
EY.....Dem.
PSON.....Dem.

th Circuit.

.....Dem.
AMS.....Dem.
BEE.....Dem.

th Circuit.

IPSON.....Rep.
.....Rep.
NER.....Rep.

th Circuit.

HINGTON.....Dem.
.....Dem.
TERBAUGH.....Rep.

ath Circuit.

S.....Rep.
ON.....Rep.
S.....Rep.

th Circuit.

.....Nonpart.
DIBELL.....Rep.
BELL.....Rep.

nth Circuit.

.....Rep.
ER.....Rep.
RIDGE.....Rep.

nth Circuit.

AY.....Rep.
ES.....Rep.
.....Rep.

ath Circuit.

E.....Rep.
AND.....Rep.
EARD.....Rep.

th Circuit.

S.....Rep.
CARNES.....Rep.
USSER.....Rep.

enth Circuit.

ELLY.....Rep.
HT.....Rep.
.....Rep.

nyadi nos

Take
f glass
arising
morning
joy good
lth all
day

The Best
xative Water
FOR
IPATION

CRIMINAL LAWS UNDER HOT FIRE

Penal Jurisprudence of the United States Declared to Need Much Mending.

VIEWS OF EXPERTS GIVEN

Important Conference on Social Conditions Begins Its Sessions in Chicago.

Criminal jurisprudence in the United States is pretty much gone to the dogs, laws of the land of the free and the home of the brave dealing with crime need a whole lot of tinkering, and the entire system of trial and punishment for this class of offenders against society is booked for an early revolution, in the opinion of 250 students of social conditions who are in conference in Chicago.

At the first day's session of the national conference on criminal law and crimonology, called by the Northwestern University School of Law in celebration of its fiftieth anniversary, the grand jury was shot full of holes and declared fit to be abolished; the present system of choosing juries was lambasted, courts which permit new trials on trivial technicalities were castigated, and as rough treatment was given to expert testimony.

Men attending the conference in the Northwestern University Law School building at 57 Lake street include students of crime from every state in the union. Among these are judges, lawyers, college professors, medical specialists, government statisticians, and ministers of the gospel.

Not before in the history of the country have there been gathered men representing these various callings in the life of the nation for the purpose of considering crime from every angle.

May Form National Organization.

During the first hour's deliberation of the committee on resolutions, appointed yesterday noon, it was voted to make a permanent national organization as an outgrowth of this conference, and resolutions to that effect will be presented to the general conference for adoption this afternoon. This was the hope of the originators of this first conference and is ample reward for the time, labor, and expense already incurred.

For the expedition of business coming before the conference it was divided into three sections, these to discuss separately matters bearing on offenders against the law, the organization and training of officers of the law, and criminal law and procedure, each of these sections to present resolutions for the general indorsement of the conference.

Section 3, having to do with criminal practices, met at night and voted to abolish grand juries as a detriment to speedy trials. Judge Charles A. Pollock of North Dakota, Judge Alfred Budge of Idaho, and Prof. Howard Smith of Madison, Wis., addressed the conference and pointed out the success attendant upon lack of grand juries in their own states.

Would Reduce Technicalities.

It was resolved that technicalities, such as attempts to influence the jury, and trivial errors, should not be permitted as grounds for appeal unless in the mind of the court the same resulted in miscarriage of justice.

Detailed objection to the method of introducing expert testimony was offered in the form of a resolution, and will be presented to the general conference this afternoon.

The three sections of the conference will meet separately in the various assembly rooms this afternoon. It is the purpose of the conference to dispose of ten questions, each bearing upon some phase of criminal jurisprudence demanding immediate revision, according to the opinion of the delegates, either by means of resolution demanding legislative change or by assignment to a committee to be reported upon at a subsequent conference.

The committee of resolutions will report at the afternoon meeting.

Pound Outlines Aims.

One hundred and fifty delegates to the conference were in the assembly room of the Northwestern university law school, 87 Lake street, when the opening address was delivered by Prof. Roscoe Pound. The latter introduced Gov. Deneen, who welcomed visiting jurists, educators, and medical specialists from other states. For permanent chairman of the conference Attorney Frank J. Loesch nominated Attorney James Hagerman of St. Louis, former president of the American Bar association, and the election was by acclaim.

In stating the aims of the crime conference, in the organization of which Prof. Pound has been chiefly instrumental, he said in part:

"There is well grounded dissatisfaction with the administration of punitive justice in America. The criminologist claims that fear of punishment does not restrain crime. The sociologist complains that whereas the true purpose of punishment is protection of society the basis of judicial punishment is revenge; that whereas the rights of society ought to be borne in mind continually, the law looks chiefly at individual rights; that whereas sociology shows the necessity of the study of the actual criminal, the law deals with him in the abstract and speculates over responsibility. The plain citizen knows only that he pays taxes to maintain prisons, courts, sheriffs, constables, police, and public prosecutors, that notwithstanding a cost of $400,000,000 annually society is not protected, crimes are not punished, and lawlessness is general."

Delegates Submit Questions.

As a basis for the discussion of crime problems at this conference, delegates were requested to send to the secretary several months ago questions for deliberation. These were received to the number of 133. To expedite deliberations, the conference was divided into three sections, and these met first in the afternoon, taking up one at a time the various topics assigned.

In section 2, presided over by Prof. E. A. Ross of the University of Wisconsin, the establishment of laboratories in the cities under municipal, state, and federal control for the purpose of studying criminals was discussed.

Prof. Ross predicted the near future would see a comprehensive anthropological survey. "We have had geological surveys, surveys of the insect, soil surveys, and countless other surveys," he said. "It is high time that man begins to study himself and to do it in a systematic manner. Laboratories should be established all over the country, and the convicted criminal should be studied, physically, mentally, and morally, and this data compiled. When we have enough for reference it will be invaluable to the jurist and the prosecutor."

Protruding Ears Not Proof?

Judge Lee V. Estell of the Juvenile court of Omaha entered an objection to the effect that it would be impossible to get enough material together to insure a reliable guide. He expressed the opinion that a man should not be called a criminal just because his ears stick out.

Judge William H. De Lacey of the Juvenile court of Washington, D. C., contended that if such bureaus were established one should be found in every city, town, and hamlet, but that it should not be supposed the same sort of a survey of mankind could be made as has been made of inanimate rocks.

Prof. Pound called attention to the freedom granted investigators in European countries, where scientific students are permitted to take measurements of convicted criminals and use individuals at will in the furtherance of crime research.

Judge Julian W. Mack urged the collection of such data. "This is simply a search for truth," he said. "Nobody claims it will be worth anything if it simply is a study of the physical man apart from his spiritual and environment makeup. With all this data at hand, the truth of our present viewpoint of crime either will be established or we will be convinced that it is all wrong."

Favors Federal Examinations.

One section of the conference adopted a resolution to the effect that it would be advisable for governmental authorities to consider anthropometric and psychological examinations of all convicted criminals and to compile the history of all the state's known dependents and delinquents.

This section later discussed the matter of police training. Delegates asserted the police of the cities practically had no training, so far as concerned knowledge of legal evidence. A school for police, which each man appointed to the force should be required to attend, was urged. Dean George A. Beecher, dean of Trinity cathedral, Omaha, declared such training should be given police chiefs as well as patrolmen.

Attorney Robert N. Holt, former assistant state's attorney, said many murder cases were lost to the state because a bungling policeman, the first man on the scene, had covered up or failed to collect vital evidence.

Many Authorities Attend.

Among the prominent delegates to the conference who arrived during the day were: George A. Beecher, dean Trinity cathedral, Omaha; Joseph P. Byers, secretary American Prison association, New York; William H. De Lacey, judge of Juvenile court, Washington, D. C.; Homer Folks, chairman state probation commission, New York; Alexander Hadden, Probate judge, Cleveland, O.; James Hagerman, St. Louis, Mo.; Oliver A. Harker, dean University of Illinois Law school; Joseph Jastrow, professor psychology University of Wisconsin; John Koren, United States investigator of juvenile criminals, Boston, Mass.; Robert H. Marr, District judge, New Orleans, La.; Alfred R. Page, former state senator, New York; Charles A. Pollock, District judge, Fargo, N. D.; Morton Prince, professor of nervous diseases, Tufts college, Boston; Frank L. Randall, superintendent Minnesota State reformatory; William W. Smithers, criminologist, Philadelphia; James H. Webb, professor criminal law, Yale university; Lightner Witmer, professor psychology, University of Pennsylvania.

RIFLE HUSBANDS' POCKETS.

Austin Women Also Tell How They Sell Grandmothers' Prescriptions to Raise Money for the Poor.

Women members of the King's Sons and King's Daughters, a charitable society of Austin, told last night how they "went through" their husbands' pockets and sold their grandmothers' prescriptions to raise money for the poor.

Mrs. W. G. Bennett, 231 South Prairie avenue, said she found $2.37 in old trousers belonging to her husband which she appropriated, pressing the trousers as payment.

Mrs. A. H. Johnson, 130 South Willow avenue, admitted she had sold an old prescription of her grandmother, guaranteed to grow hair on any bald head, to Mrs. Bennett's husband.

There are fifteen male members and each will be fined $1 for not attending.

NOTICE TO PASSENGERS

Using the Evanston Division of the Chicago, Milwaukee & St. Paul Ry.

Commencing 7 a. m., Wednesday, June 9, the Kinzie street bridge on the Evanston Division of this railway will be closed to traffic, and trains on this division will be operated as follows:

Evanston Division trains Nos. 181 to Dunning, 1 and 3 to Sheridan Park, and 187 to Cragin, until further notice, will not leave from Union Passenger Station, but will start from Illinois street ten minutes later than now from Union Station.

Trains Nos. 2 and 4 from Sheridan Park, No. 180 from Cragin and No. 186 from Dunning, will not run to Union Station. These trains will not run beyond Illinois street.

Trains No. 138 and 140 between Bensonville and Union Station, and trains Nos. 180, 182, and 188 between Dunning and Union Station, will be run via Western avenue and Pacific Junction. F. A. Miller, General Passenger Agent, Chicago.—Adv.

Northwestern Girls Celebrate Class Day.

Sophomores (left to right)—Miss Nydia Huth, Miss Ruth Best, Miss Marjorie Verbeck, Miss Rachel Jones. Juniors, smoking the pipe of peace (left to right)—Miss Helen Adams, Miss Julia Norton, Miss Marcia Johnson.

Time honored customs were observed at the "class day," celebration of Northwestern university at Evanston yesterday. Six hundred gorgeously costumed students marched from Willard hall to the gymnasium in the afternoon and later class day exercises were held. President Frazer Arnold of the senior class was in charge. C. C. Wells gave the valedictory address; Miss Clara Belle Baker read the class poem; Miss Louise Shell planted ivy in front of the college of liberal arts. The senior class history, prophecy, and legacy were read by Miss Dorothy Horning, Miss Helen Coles, and Miss Pearl Greenough. A large stop clock, to be placed in the indoor field, is the gift of the seniors to the university, following a custom of making a parting present to the institution.

Among other customs perpetuated was the smoking of the pipe of peace. This is passed around the senior class and then is handed to the president of the juniors, who is always a girl.

This will be "alumni day" at the university. The forenoon will be given up to class reunions. At 11:30 a. m. the alumni will gather by classes in University hall and march to the gymnasium, where luncheon will be served. President A. W. Harris of the university will address the assembly later.

CLEMINSON THEORY IS UPSET

'Beautiful Blond Affinity' Proves She Was Only Nurse.

TELLS ALL TO CAPT. KANE.

Letters Construed as Love Missives Written to Find Work.

The "beautiful blond affinity" theory in the mystery surrounding the death of Mrs. Nora Jane Cleminson, wife of Dr. Haldane Cleminson, in their home at 4188 Wayne avenue on Sunday of last week, was shattered yesterday.

This young woman, reported as wealthy, turns out to be a nurse who is one of seven heirs to an estate of $30,000. She declares her relations with the accused physician were of a purely business nature, and Capt. Thomas C. Kane believes her.

She is the woman for whom Detective Albert C. Boschulte went to Dubuque, Ia., and who was sought by an automobileful of detectives at midnight Sunday. When Chicago relatives informed her that Capt. Kane desired an interview she went to see him, arriving at the Sheffield avenue station about 2 o'clock and remaining closeted with the official until he was satisfied there was no love affair between her and Dr. Cleminson.

Denies Ever Seeing Prisoner.

While the nurse was being questioned in the captain's office Detective William Parker had the author of this clew confront Dr. Cleminson in the county jail, and the man admitted he never had seen the physician.

Despite these things, Capt. Kane still insists he will present a strong case before the grand jury tomorrow.

Letters from "the beautiful blonde" found among the effects of Dr. Cleminson, which were construed as being love missives, were fully explained by her, and she showed they referred to her application for work from him.

Facts learned from this young woman put a different construction on the relations between Dr. Cleminson and Miss Anna Kolb, who was interviewed by the police last week, and Capt. Kane decided to have another talk with Miss Kolb and sent Detective Frank Zeis to 12 Crilly court to notify her.

Miss Kolb Leaves Home.

The detective learned that Miss Kolb had her trunk taken to a railroad station Saturday afternoon. Previous to her detention several days ago Miss Kolb declared her intention of visiting Hammond, Ind., and last night the police had not learned whether she merely was carrying out these plans or trying to evade further notoriety.

Doctor's Former Neighbors Talk.

Inspector Stephen K. Healy conferred with Capt. Kane last night. Both officials were much interested in the supposed history of the early life of Cleminson as related to Detective Boschulte by residents of Dubuque, the prisoner's former home.

According to these stories Cleminson while still attending school advertised in eastern journals to the effect that "for the small sum of $1 he would mail a book containing lessons from life." The impression was given that the book contained immoral matter, but Cleminson, in return for the dollar, sent a cheap copy of the bible.

Once, the detective says, Cleminson leaped from a second story window at his home and never was able to give a reason for so doing. He showed other traits of eccentricity.

PASS LIE IN INSURANCE SUIT

Opponents in National Life Action Clash at Hearing.

ONE INSINUATES BRIBERY?

Remark His Experts Are Above Suspicion Draws Hot Retort.

Bribery was charged, the lie passed, and threats to fight made in an altercation between Attorneys Charles H. Aldrich and Lewis A. Stebbins before Master in Chancery Sigmund Zeisler yesterday.

The trouble arose in the course of the suit of the National Life Insurance company against J. Edson McEldowney and Gustave Myers. George Birkhoff Jr. had testified as a real estate expert that the National Life property on La Salle street is worth only $2,000,000, and not $3,000,000, as scheduled by the company in its assets. There was a dispute over the number of experts to be allowed each side, Master Zeisler proposing to set a limit of six, and Attorney Aldrich, on behalf of the defendants, contending for more.

Insinuation of Bribery?

In arguing the matter in Master Zeisler's chambers after adjournment he said:

"Our men are beyond the suspicion of being bribed to testify in our favor. Moreover, we are not offering real estate experts large sums not to testify here."

"Do you mean to say that I am?" inquired Attorney Stebbins.

"Not you personally," was the reply.

"Or my client?" pursued Mr. Stebbins.

"I mean that such offers have been made," said Aldrich.

"Name the man!" cried Stebbins. "Name the man! It is an infamous lie."

Exchange the Term "Lie."

"It is not a lie, but I have not permission to name the man," replied Aldrich. "My informant is one of the leading business men of Chicago and a man of much higher character than yourself."

"No such statement was ever made to you," declared the attorney for the plaintiff with increasing heat. "It is a lie. If you do not name the man you prove yourself a liar."

"I will not be called a liar here, and if you dare repeat that word I will floor you," threatened Aldrich.

At this point Master Zeisler interfered, calling the angry men's attention to the fact that they were enjoying his hospitality and they departed.

JACOB BACHLI HURT BY AUTO.

Pinned Under Son's Car, Which Upset While on Run Near Hammond—In Hospital.

Jacob Bachli is in a critical condition at St. Margaret's hospital, Hammond, as the result of injuries suffered when an automobile in which he was riding turned turtle Sunday afternoon. He and his wife were riding in the car of their son Henry Bachli, 970 Sixtieth street, who also was accompanied by his two children.

As the car was spinning along the road from Dyer to Chicago Heights the rear wheels skidded to one side and struck a root and the auto was upset.

Jacob Bachli was pinned beneath the car. Both his legs were broken and internal injuries were inflicted. The others escaped with bruises.

POLICE SEEK TWO BINKLEY SLAYERS

Get Description of Suspects and Set Watch at a North Side Corner.

BOY HEARS THEM TALK.

Lad Reports Listening to Confession to Murder Committed in Hotel.

The police last night fell hot upon a fresh clew to the killing of Dr. John T. Binkley Sr. of Evansville, Ind., who was found dead last Wednesday in the Wellington hotel. Acting under instructions from Capt. P. D. O'Brien of the detective bureau, detectives took up the task of watching the Lincoln avenue car route in the hope of catching two men who, he was informed by a 16 year old youth, were overheard in a discussion of the crime, including a confession, last Thursday night.

The boy is Isadore Hochstein, 791 West Division street. Up to a late hour last night he was stationed at the intersection of two north side streets with a group of detectives, watching for two men, one shorter than the other, but both well dressed and wearing diamonds, to alight from a car. One of the men, according to the theory, shot the aged physician without intending to do so, while engaged in robbing him.

The description of the man who confessed the crime stated that he wore a black derby hat, dark blue or black suit, striped shirt, black oxford shoes, and polka dot socks. He was of medium height and weight with a smooth face.

His companion wore a soft crush hat, striped dark suit, striped trousers, and low shoes. He was a trifle above medium height and weighed between 165 and 170 pounds. Both men spoke German.

Boy Tells of Conversation.

The boy, who is bright and well educated, said he and the men were the only passengers on the Lincoln avenue car in which the conversation took place. He said he did not notice the men particularly until one of them said to the other:

"Why did you shoot him?"

"I did not mean to," was the reply. "It was an accident."

"How did it happen?"

"He was sitting on a chair. I had two buttons of his vest open. He awoke and made an attempt to get up just as I was taking a wallet from his inside vest pocket. He jumped up and took me by surprise. My finger hit the trigger and the gun went off. I threw it on the bed and ran out of the room."

"What did you get?"

"I got $55 and a check."

"Have you got the check yet?"

"No, I tore it up."

Then the men noticed the boy and the man who had been asking the questions admonished his companion, saying:

"Better not talk so loud; the kid might hear you."

The boy said he looked out of the window while the men talked and missed some of the words. He tried to follow the men when they got off the car at the street intersection which now is being watched, but was unable to follow the men.

Best Clew Yet Offered.

Capt. O'Brien said the boy's story is the best lead he has at present in the case. A statement by the boy that the men smoked cigars in the closed car sounded a little peculiar to him, although it was explainable on the ground that only men were in the car and the conductor was lax in his attention.

The statement as to the amount of money obtained was given color in the afternoon when Dr. John T. Binkley Jr., son of the dead physician, came to Chicago from Waukesha, Wis., and conferred with Capt. O'Brien. The doctor said he had read in the newspapers that Capt. O'Brien wanted to see him, and he had come to give what assistance he could. He stated that from statements obtained from a servant of the family at Evansville his father must have had approximately $55 in money on his person at the time of his death.

"The girl remembers that he had a bundle of tens and one or two twenties when he gave her some money to buy fruit for canning," said the doctor. "I am confident that when we get on the track of that watch we will be on the track of the murderer."

The doctor was asked about the private detectives working on the case, but he said he preferred not to discuss them.

"I have not dropped the investigation," he said, significantly. He said the elevator boy at the Wellington who said that Dr. Binkley Sr. mailed a letter after his relatives had gone to the railroad station was mistaken, because the doctor wrote laboriously and the only letter he could have sent was the one to the Rev. Mr. Morrison and postmarked at 4 p. m. The party left the Wellington at 4:30 p. m.

Corrected Description of Watch.

A corrected description of the old physician's watch received by Coroner Hoffman from Jeweler A. G. Kleinlein of Evansville follows::

"Twelve size Waltham, open face, fifteen jewel movement, in a gold filled open face watch case. The movement number is 10,171,210, and case 1,424,375. I repaired his watch on Feb. 26, 1909."

A fruitless search of the pawnshops in Chicago was made in the hope of locating the missing watch. The detectives who have been working on the case in Indiana reported briefly, but apparently they had found little of importance. Coroner Hoffman said that unless evidence to substantiate the suicide theory held by Manager Capen of the hotel is produced he will not require the presence of Mrs. Binkley Jr. at the inquest next Thursday.

Manager Capen of the Wellington hotel said he had seen no men like those described by the boy.

POLICE HUNT FOR $2,450 GEMS LOST FROM WOMAN'S STOCKING

Rings, Brooches, and Unset Stones Disappear Between Chicago Beach Hotel and Polk Street Depot.

The Hyde Park police are hunting for diamonds valued at $2,450 which Mrs. Edna B. Miner, a widow who has lived at the Chicago Beach hotel for two years, lost from her stocking last Thursday.

Besides brooches and unset stones, these are missing:

Gold monogram ring, Hungarian opal and forty small diamonds; $500.

Gold ring, one karat diamond; $150.

Solitaire diamond ring; $75.

Gold ring, square emerald, surrounded with pearls and two large diamonds; $900.

Gold ring, five small diamonds; $100.

Gold ring, three rubies and two diamonds; $100.

Gold ring, three large diamonds; $600.

According to Detectives Breen and Purcell, the diamonds disappeared from a chamois skin pocketbook, which Mrs. Miner placed in her stocking when she went to the Polk street depot or the Illinois Central to meet a friend. When she returned, the diamonds were missing.

PENNSYLVANIA LINES FROM CHICAGO

To Cleveland Without Change.

Electric lighted drawing room sleeping car runs through daily from Chicago 8 p. m., arrives Akron 5:37 a. m., Cleveland 7:05 a. m. Returning leaves Cleveland 9 p. m., Akron 10:15 p. m., arrives Chicago 8:45 a. m. Space reserved in advance at City Ticket Office, 248 South Clark street, or on request to C. L. Kimball, Assistant General Passenger Agent, Chicago.—Adv.

CITY TO PLACE POSTOFFICE

MacVeagh Awaits Chicago's Decision on Burnham Plan.

WILL HELP CIVIC CENTER.

Secretary Says Site and Building Will Conform with Scheme.

Just as soon as Chicago decides whether or not it approves the plans of the Commercial club for a "civic center" on the west side, the selection of a site for the new postoffice will be made. The plans of the Commercial club for a "City Beautiful" are to be made public within the next week or two, and it is not likely that the selection of the site will be delayed long.

"We want to give the citizens a chance to approve of the Burnham plan," said Secretary of the Treasury MacVeagh yesterday afternoon after a conference with Postmaster Campbell. "This plan will be presented to the city in a few days, I am given to understand, both by an exhibit at the Art institute and by a booklet which is being printed.

"The Burnham plan provides for a plaza, in which shall be placed the public buildings of Chicago, at Halsted and Congress streets. A line drawn east and west from the center of the civic center to the center of the plaza on the lake front will strike the center of the Field Columbian museum.

Two Sites Under Consideration.

"If the people of Chicago approve this plan, it will be the aim of the government to select a site within the proposed radius of this civic center. We have two sites in contemplation, one suggested by the Commercial club at Van Buren and Desplaines, and the other by Mr. Campbell at Jackson boulevard and Desplaines street.

"The treasury department has some 400 buildings in process of construction or about to be constructed, and we are completing them at the rate of about fifteen a month. Even at that rate we are way behind, and hope to get a little acceleration on.

"While no appropriation has been made for the building, it will be necessary to erect some sort of a monumental structure if Chicago accepts the Burnham plan and the building is to become part of a group of civic buildings.

"Postmaster Campbell believes the new building should be the general postoffice and not simply a building for the reception and shipment of mail as was proposed.

Action Waits on Burnham Plan.

"Congress has appropriated $1,250,000 for the site, and that will be enough for the purchase of either of the two sites we have under advisement. There will be no final action until after the Burnham plan has been thoroughly discussed, and then Assistant Secretary of the Treasury Hillis will come to Chicago to make the selection."

Secretary MacVeagh spent the day in consultation with the heads of the departments under his supervision. He made his headquarters in the office of Collector John C. Ames, where he spoke of possible political changes.

"There is nothing determined in Washington about any changes in political offices in Chicago," he said. "Little, if any, contemplation has been given to that matter, and I do not think there will be anything done before fall.

"In the first place your senatorial controversy has only just been cleared up, and naturally the new senator will have to be listened to so far as any suggestions for changes may be made. Then, too, the work of the department is progressing well, and there is no particular reason for change."

POLICE BELIEVE SUSPECTS ARE WELL KNOWN CRIMINALS

Arrest on the Wells Street Bridge Leads to the Disclosure of Long and Startling Records.

Long police records have been earned, the Chicago department declared yesterday, by three suspects who were arrested on the Wells street bridge Sunday night. They merely threw Detective Sergeant Denis Mackey, who stopped them, in the river.

The prisoners are John Hicks, John O'Brien, and Chester Barker. Barker, the police say, is wanted in Cleveland, O., for the theft of a tray of diamonds valued at $5,000, and at Milwaukee, Wis., for the theft of $3,500 from Greenbaum's bank, and other robberies.

Barker, the police say, is a companion of George Seymour, termed by the police as the "king of bank sneaks," who was arrested here several months ago. O'Brien and Hicks, they say, are members of a gang of eastern pickpockets who were on their way to Seattle, Wash.

Shortly before being taken to the bureau of identification, Barker, Hicks, and O'Brien were identified by Nicholas Fesseneck, a Sedgwick and Dearborn street car conductor, as the three men who on Sunday robbed Samuel Bingham, a New York commercial traveler, of a pocketbook containing $80.

A Milwaukee detective came to get Barker, who refused to return without extradition papers. A fugitive warrant was taken out and he will be held until extradition papers can be prepared.

HANGS HIMSELF TO A RAFTER.

Peter Uldrych Ends Life in His Attic—Henry C. Davidson Inhales Gas.

Peter Uldrych, 38 years old, committed suicide last evening by hanging himself to a rafter in the attic of his house at 1203 North Fifty-seventh court. He had been ill for some time and was despondent over his recovery.

Henry C. Davidson, an insurance agent living at 1670 North Paulina street, ended his life by inhaling illuminating gas.

He went home early in the evening and Mrs. Davidson, after a few words, left the house. She returned a few hours later and found Davidson in the bathroom with the gas turned on. He was 38 years old.

At the Head of the Class

is where every school child wants to be.

But improper food—failing to nourish brain and body—keeps many a bright child back.

Grape-Nuts

food is quickly served—requires no cooking—contains just the elements from wheat and barley, including the phosphate of potash, grown in the grain, to build up the young brain cells and make study a pleasure.

"There's a Reason"

POSTUM CEREAL CO., Ltd., Battle Creek, Mich.

WHO IS BALMER?

THE HUB
Henry Sutton

THE HUB has battled its way to the front by giving the American public what it wants, at the price it wants to pay; if you visit the store today, however, we *suggest* that you ask to be shown our line of exquisitely tailored suits for men at

$25

These suits, made to your measure, would cost you from $45 to $50

Hawkes Cut Crystal

To protect you the above Trade Mark is etched on every piece of Hawkes Crystal.

¶ We represent exclusively for Chicago this celebrated product.

¶ In our display of Hawkes Cut and Gravic Crystal will be found the most artistic and richly executed Glassware designs ever produced.

¶ Suggestive of the uncommon character in this line may be noted the following:

Mayonnaise Boat

¶ A small article which shows the unfailing beauty of Hawkes Crystal. Price..... each, $10.00

Sandwich Tray

¶ The unusual design cannot be correctly described—the effect is more like a series of diamonds than mere cut and polished glass. Rectangular shape—14 inches long—Price..... each, $22.00

Table Glass-Service

¶ Complete services of delicately executed Rock Crystal designs. The most elaborate creations ever produced. Price of complete services range from—

$365.00 to $1,765.00

Every article carried at all times in Open Stock

Burley & Co.

118-120 Wabash Av.

"The Table Ware Store of the West."

Porch and bedroom tables, 2.75

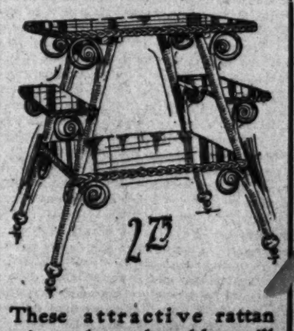

These attractive rattan trimmed maple tables will prove a convenience in any bedroom and very handy on the porch. The top is 18x24; height, 30 inches. Choice of brown or green finish; $4 values at 2.75.

Seventh floor, Wabash-av.

Mandel Brothers

The Keeley Cure

For LIQUOR and DRUG USING

26th Year

DWIGHT, ILL.

CHICAGO OFFICE, 906 Rector Bldg. Tel. Central 5255, 122 Monroe-st.

HEARING FOR FOES OF TEXT BOOK ACT

Governor Today Will Listen to Protests Against Ettelson Measure.

SAY TERMS BAR PROFITS.

Publishers, Dealers, Teachers, Each in Own Tongue, Fight Bill.

BY C. S. R.

Springfield, Ill., June 7.—[Special.]—When Gov. Deneen returns to his desk tomorrow he will give a hearing to the opponents of the Ettelson school book bill, which establishes maximum prices and fixes the conditions under which text books can be sold in this state.

The measure went through the legislature with little or no discussion. It was held in the senate educational committee for a while and some amendments were made to it, but when it got out of committee it went through the legislature without delay.

Now the opposition has awakened and the governor is being besought to veto the bill. Not only the school book publishers but the retailers and the school teachers, particularly the superintendents of schools, both city and country, will be represented at the hearing in protest against the act.

Claim Conditions Obviate Profit.

It is charged against the measure that the conditions under which it would permit the sale of text books are so onerous as to make it almost impossible for publishers to get any profit out of the sale of the books, and that these conditions are created not so much by the maximum prices fixed in the bill, but by the other provisions governing the sale, such as the requirement of bond and of competitive bidding in each school district.

Publishers object to the provision requiring them to redeem the books which their books supplant, if they be successful in obtaining a contract, at half price. They assert that this requirement, taken together with the reduced prices of books, would make it necessary for them to place their books in a city or a school district at a loss the first year.

Too Much Bidding, They Say.

They argue that they might have been able to meet the reduced prices if a state text book commission had been created and if bidding were for the entire state, but that it is impossible to meet the reduced prices and then bid for contracts in every school district.

Retailers assert that the act will bar them from the school book business entirely, there being no allowance for the retailer's profit.

School superintendents are opposed to the act on the gronud that it will result in a deterioration of the texts used in the schools, and say that the saving which could be made in the purchase of texts would not warrant the decrease in quality.

Bills Signed by Governor.

The governor since Saturday has signed a number of bills and turned them over to the secretary of state. Among them were:

SENATE 305—Burton—Provides that on request of two judges in any circuit outside of Cook county, or of a majority of the circuit or superior judges in Cook county, to the Supreme court in session or to any judge thereof in vacation, stating that the number of cases on the docket of any such circuit or of Cook county is so large as to require assistance, the Supreme court or any judge thereof in vacation may assign any judge of the Circuit court of the state or of the Superior court of Cook county to hold court in any circuit, provided that no judge shall be required to hold court outside of his circuit or of Cook county when the county requires his services, and provided that no judge shall be allowed by reason of any such assignment to hold court in the aggregate more than eight months in any year from the 1st of June in one year to the 1st of June in another.

SENATE 24—Hamilton—Amends sections 74, 75, and 77 of the act in relation to the administration of estates [inforce July 1, 1872], providing that the widow's award in addition to the family pictures and wearing apparel shall be a sum of money which the appraisers may deem reasonable for the proper support of herself and the minor children for one year after the death, in a manner suited to her condition in life, the allowance to be in no case less than $500, with an additional sum of $200 for each minor child. The allowance shall be subject to review by the court and may be referred back to the appraisers if unreasonable or unjust. The widow may receive the amount of her award in money, or she may take its equivalent in the personal property of the deceased, the selection to be made within thirty days after the award has been made. In case there be no widow or surviving husband the children, including males under 18 years of age and all females, shall receive the same amount of money and have the same right of selection of chattel property as is allowed the widow under this act.

SENATE 393—Juul—Providing that no registrar of titles or deputy registrar, or any partner of such registrar or deputy registrar, shall be engaged as attorney or counselor at law in any manner affecting registration of land or in any transfers of registered land.

SENATE 243—Juul—To punish persons for willful injury to lines, poles, and other apparatus used in transmitting electric current or messages. The penalty is made a fine not exceeding $300 or imprisonment not exceeding one year, or both.

SENATE 44—Jandus—Providing that the state's attorney shall not be entitled to the fee of $15 for conviction in other cases than of murder, manslaughter, rape, kidnaping, arson, and forgery, if tried in the Municipal court, unless the case shall be tried by jury or unless the trial shall occupy more than one full day, and then only in case the court shall expressly order such fees be allowed. The fee of $10 for each day employed in the trial of a case in a court of record shall not be allowed in the Municipal court unless the trial be by jury.

SENATE 22—McIlvain—Providing that when an appeal from the Probate or County court has been taken to the Circuit court from a decision of the Probate or County court refusing or admitting a will to probate that either party may appeal from the decision of the Circuit court as provided in law in cases where wills are contested in chancery. The new provision is in the last proviso regarding the appeal from the Circuit court.

SENATE 174—Gibson—Provides that all conveyances, writings, or instruments of any nature or character enforcible in this state, executed without the state by any party, whether a resident or not, to which a seal or scroll is not affixed, if the state, territory, or foreign country where executed does not require a seal or scroll for its validity, is validated by this act; further provides that the certificates of the secretary of state or of any court of record of the country or place outside the state to the effect that a seal or scroll is not required to validate an instrument shall be accepted as prima facie evidence, and that any other legal method of proving such to be the case may be resorted to.

SENATE 436—Barr—Landlord and tenant; provides that in any action of forcible entry and detainer brought for the possession of premises a claim for rent may be joined and judgment obtained for the amount of rent due.

HOUSE 184—G. H. Wilson—Provides that marriage ceremonies may be performed by ministers in regular standing, although not ordained.

SENATE 154—Juul—Enabling county boards to make the tax levy immediately after the passage of the annual appropriation budget.

BUSINESS NOTICE.

CASTORIA

Bears the signature of CHAS. H. FLETCHER. In use for over 30 years and THE KIND YOU HAVE ALWAYS BOUGHT.

Try Murine Eye Remedy for Granulated Eyelids and Pink Eye.

Chicago Attorney Will Be Honored

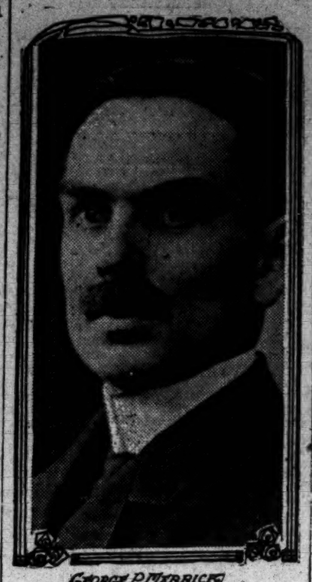

GEORGE P. MERRICK

The honorary degree of master of laws will be conferred on George P. Merrick, trustee of Northwestern university and chairman of the law committee, at commencement exercises tomorrow. Mr. Merrick was a member of the class of 1884. As an attorney he has taken a prominent part in Chicago's lake front litigation. He has been a trustee of the university for seven years.

ALDRICH MEASURE THREATENS PARTY

(Continued from first page.)

tages in this regard, which affects the increased cost of labor.

Other material now is being prepared to show that the only notable reduction made by the Republicans has been in the matter of lumber. Attention is to be called to the fact that the great Republican states of Massachusetts, New York, New Jersey, Pennsylvania, Ohio, Indiana, Illinois, Iowa, Nebraska, and the Dakotas now have no marketable lumber whatsoever, except a few small lots which are not worth considering, with the exception of the northern and northeastern sections of New York.

The Democrats will argue from this that the Republicans protected their own stronghold and yielded to the demand for lower building material of the poorer houses, but refused to make any reduction on hats, coats, ready made clothing, hosiery, gloves, dresses, dress goods, handkerchiefs, and all like articles for men and women, the reduction on lumber, therefore, being injurious to a number of states, while the failure to reduce rates on wearing apparel of all kinds is sufficient in itself to justify the charge that the Republicans have gone back on their own platform plank and on the personal pledges of their candidate for the presidency.

It is easy to see from this bare outline that the congressional election of 1910 to be one of the most significant in the recent political history of the country. It will test the popularity of President Taft to a greater degree than anything else that could happen. There is no doubt that if he should veto the Payne-Aldrich tariff bill on the ground that it is not a sufficient response to the pledges made by him personally to the people, he would be the most popular man in the country, and his veto, in the opinion of the experts, would save the next house of representatives from a Democratic majority, a thing which at least is within the range of possibility in case of the passage of a tariff bill, which is admittedly higher than the existing law.

Catastrophe Peril to Republicans.

On the other hand, if the people should take it into their heads that both the president and congress had failed to redeem the pledges made during the campaign, a political catastrophe might easily result, from which it would be hard for the Republicans to recover.

President Taft's attitude has not been cleared to any great extent, in the opinion of the members of congress, by Secretary MacVeagh's Chicago speech. The distinction between a "revision downward" and a revision "down and out" is not particularly relished by the insurgent senators. They all insist they are good protectionists, but every time they have attempted to secure a lowering of the duty on anything they have been met with prompt declarations from Mr. Aldrich that any such reduction meant the destruction of that particular industry.

Most of the members of congress interpret the secretary's speech to mean that the president has determined to sign any bill, even if not as good as he would like to have it, provided it contains a certain proportionate downward revision on some articles in common use.

TRICK BY SENATE ON HOSIERY RATE?

Dingley Tariff Restored, but Yielding to House Demand Is Expected.

REAL WORK IN COMMITTEE

Long Session on Cotton Schedule Marked by Many Clashes by Members.

Washington, D. C., June 7.—[Special.]—There is every indication that the stocking wearers of Chicago and the middle west again are to be called upon to battle for their interests when the conference committee on the tariff bill considers the cotton hosiery schedule. Although the senate tonight adopted the amendment of the committee on finance, knocking out the house high tax provisions on the cotton hosiery and restoring the Dingley rates, it is evident from the way it was done there is to be another chapter written on that interesting and exceedingly important tariff. In fact, it is admitted by many of the senators that the house tariff on cotton hosiery will be restored in conference.

Senators Penrose and Gallinger, who opposed the adoption of the committee amendment tonight, did so in a half hearted way, and failed to call for an aye and no vote on the understanding, it is plainly intimated, that the senate committee conferees will give way to the house contingent when the bill goes into conference and allow the high tariff on cheap hosiery, originally proposed and adopted in the house, to come into play when the measure is brought up for final passage.

Senator Penrose and Senator Gallinger both represent the communities where stocking mills are plentiful, and they fought, as they were instructed to do, for a higher rate of duty than the law at present in force provides. They gave way after a time, however, and allowed the committee's provision to stand.

Dolliver Denounces the Trick.

Not willing to allow their evident purpose to rely on the conference committee for the attainment of their ends to go unnoticed, Senator Dolliver twitted the two concerning their apparent insincerity and challenged them to move the retention of the Payne bill rates on hosiery. The Iowa senator made mention of the visit of the Chicago women who came to Washington during the tariff fight in the house and laid before both the committee on ways and means and the committee on finance the demands of several hundred thousand petition signers in the middle west.

"The finance committee succumbed to their pleadings," said Senator Dolliver, "and now you would uphold the committee's action in the senate, although you disapprove of it, and allow the deed of spoiling the fruit of the visit of all these women to be accomplished in the secrecy of a dark and mysterious conference."

Senator Gallinger replied to the sarcastic assault by suggesting that the women who visited Washington to fight the Payne schedule were silk stocking wearers. To this Senator Dolliver replied that he probably was not competent to judge. The vice president thereupon put the question of adopting the amendment carrying the Dingley hosiery tariff to the senate, and it was accepted by a viva voce vote.

Cummins Shows Probable Course.

Senator Cummins of Iowa said after adjournment tonight that it was plainly understood among the supporters of Senator Aldrich that the house was to be allowed to have its way in regard to the hosiery schedule; that the same high tariff on the cheaper grades of hosiery was to be adopted as was brought on by the committee on ways and means when the Payne bill first made its appearance.

The action of the senate tonight reduces the rate fixed by the house bill 20 cents a dozen. This action completes the cotton schedule, and tomorrow the woolen schedule will be taken up. Earlier the rates on cotton gloves were increased, the committee was upheld in allowing 1 cent a yard for mercerization, and the duty on cotton window hollands was increased.

All three sessions today and tonight were marked with bitter word encounters between the conservatives and progressives. Aldrich and Beveridge were the leaders, and they engaged in debates almost the entire day.

Dolliver Asks Tapestry Cut.

Mr. Dolliver of Iowa was the first speaker at the night session. He argued against a duty of 50 per cent ad valorem on cotton tapestry and Jacquard figured goods, as affording too much protection to American manufacturers.

Mr. Smoot offered several samples of tapestry and figured upholstery goods to show that their value was a great deal higher than the tapestry which Mr. Dolliver exhibited. The latter said his was the poor man's tapestry, which was valued at from 80 cents to one dollar.

Mr. Aldrich said it would be impossible to provide a separate clause for each class of goods of the same character, but offered an amendment making the rate of 40 per cent ad valorem on tapestry made of cotton valued at one dollar or less per yard, and 50 per cent ad valorem on goods valued at more than a dollar. These rates were adopted.

Dolliver Suspects a Subterfuge.

Speaking on the hosiery schedule, Mr. Dolliver said he wanted to know how earnest and enthusiastic was the effort in the senate to restore the Dingley rates on stockings. He wanted to know if the higher rates of the house bill were to be restored in conference.

Mr. Scott of West Virginia submitted a petition from hosiery operatives in West Virginia expressing fear that if the rates on hosiery were not increased, they would lose employment, or have their wages reduced. Mr. Gallinger of New Hampshire also opposed the restoration of the lower duties, saying that the American manufacturers could not compete with the foreign manufacturers if the Dingley rates are continued. Mr. Smith of Maryland opposed the high rates, declaring that he knew of no industry better protected than the hosiery industry.

Saying that there was no more meritorious industry than the hosiery manufacture, Mr. Penrose said he was willing to follow the chairman of the finance committee in the handling of the tariff bill, with the hope that an adequate and fair protection would be provided for hosiery makers. He spoke in favor of higher duties on the ground that low duties mean lower wages to mill workers.

Cotton Glove Rate Increased.

Contending that the industry would suffer if the duties on cotton knit gloves were not increased, Mr. Lodge offered an amendment making the duty 50 cents a dozen pairs and 45 per cent ad valorem on knit or woven cotton gloves valued at more than $1.20 a dozen pairs and less than $6 a dozen pairs, and the duty on cotton gloves at more than $6 a dozen pairs and 55 per cent ad valorem. Mr. Bacon demanded a roll call and the amendment carried by a vote of 41 to 24.

The committee amendments to the paragraph on cotton garters and fabrics for suspenders were withdrawn by Mr. Aldrich and cotton tapes, bandings, and bindings were included in the paragraph, which was then agreed to. Mr. Dolliver and Mr. La Follette opposed the committee amendment taking off the duty of 35 per cent ad valorem on cotton duck and placing duck under the provisions for taxing cotton cloth according to value and count of thread.

Mr. Aldrich explained that the duty originally placed on cotton duck was intended to cover cloth for sail making, but that in recent years, especially 1908, a finer grade of goods for women's dresses were imported under the same duty.

The amendment was agreed to and the last paragraph of the cotton schedule was adopted.

First Vote Sustains Committee.

The finance committee was sustained in the first vote of the day by a count of 41 to 26. Senator Foster and Senator McEnery, as usual, voting with the majority and nine Republicans—Beveridge, Bristow, Brown, Burkett, Cummins, Dolliver, Gamble, La Follette, and Nelson—voting with the Democrats. This vote was taken on amendment to levy a duty of 3 cents a square yard and 20 per cent ad valorem on cotton window hollands.

The increase was opposed by Senator Dolliver, who declared that practically all of the cotton window hollands used in this country are of domestic manufacture, congress itself being one of the few customers of the foreign article as shown by the shades hanging about the senate. Mr. Aldrich responded that up to 1890 the duty was as now recommended by the committee, but said that under a decision then rendered these articles were placed under another rate of duty.

A remark by Senator Beveridge that he was "inclined to support the finance committee" called forth a sarcastic reference by Mr. Aldrich, who suggested that the Indiana senator had not been so inclined when the time had arrived to vote, and added that "as time progresses he may be able to vote with the committee."

Insisting that senators should vote according to their consciences the Indiana senator said he greatly regretted that Mr. Aldrich had seen fit to make such a remark.

Tariff Witnesses Are Attacked.

The credibility of importers as witnesses in respect to the tariff duties formed the chief subject of discussion when Senator Dolliver opposed the specific duty of 1 cent a square yard for mercerization. Senator Aldrich asked the senator from Iowa to give the occupations of the men whose letters he read, and both the Iowan and Mr. Beveridge declared that witnesses would not be impeached on such ground as that.

Gradually getting away from the schedules, the senators discussed the protective tariff system.

Mr. Beveridge defended his position on the tariff as one that was upheld by the Republican platform and by Republican standard bearers. He disavowed any idea that the duty is added to the price in the presence of competition, but suggested that monopoly might change that aspect of the question.

Interrupting Mr. Beveridge to call attention to his frequent reference to "extortionate rates," Mr. Aldrich said he supposed the senator meant "prohibitive" rates. Continuing, he admitted that certain specific rates imposed on cotton clothes were prohibitive, and he said that this was true on a number of articles of American manufacture; that the rates are in excess of those demanded for protective purposes. The effect, he said, has been to keep out the surplus manufac ure of foreign countries, and no harm had come to the American people, for the goods sold in the United States for less than the duty upon them.

Clash Over Opposition Leader.

Mr. Aldrich admitted that the rate on bacon is prohibitive. He indicated that he had accepted a lower rate in order to put an end to debate and make progress with schedules. Seizing upon this admission, Mr. Beveridge suggested that if Mr. Aldrich would adopt the same tactics in regard to the entire bill he would get a vote.

"I have been greatly puzzled to know to whom I should apply for a date for a vote on the bill," quickly retorted Mr. Aldrich. "I have wondered who was the real leader of the opposition——" At this point he was interrupted by Mr. Beveridge, who protested against such personal references and declared that instead of explanations senators who sought information had been met with sneers and rebuke. Mr. Aldrich ignored this comment.

Mr. Aldrich declared that there were a few privates on the other side with a large number of brigadiers leading the "heterogeneous mass" who opposed the majority in the senate, but he said that the senator from Indiana himself had occasionally strayed into the camp of the majority and for that reason he had hesitated to fix that leadership upon Mr. Beveridge.

Responding and characterizing Mr. Aldrich as the Major Pitcairn and the progressive Republicans as the minute men and the senate chamber as the Concord and the Lexington of the tariff situation, Mr. Beveridge predicted the defeat of the majority in the senate by "those who had the interests of the people at heart."

Claims Loyal Men Aid Him.

Mr. Aldrich asserted that the majority in the senate were voting together because they were loyal Republicans who believed in the doctrine of protection. Launching into a discussion of the protective system, Mr. Aldrich, referring to Mr. Beveridge, asked "by whose votes does he expect to defeat the Republican party?" He referred to the coalition of Democrats and progressive Republicans as "an unholy alliance," and said:

"I have respect for the senators on the other side of the chamber. I have respect for some of the senators on this side ——"

He was interrupted by laughter, but, concluding his sentence, said:

"Who believe the rates of the existing law are too high, have always believed it, and always have said it." He referred to those senators as being consistent, but said that a new proposition had been introduced which had been taken up by the Democratic senators and a few Republicans voting with them. "Their self-imposed mission of saving the Republican party will not be accomplished in that manner," he said.

Mr. Aldrich asserted that the Republican majority could not be deflected from its views by any such combination.

Beveridge Claims Gallinger Aid.

Mr. Beveridge denied the suggestion that the defeat of the Republican party at the hands of a combination had come from him and he asserted also that no senator, except Mr. Aldrich would dare to say that "ours" is a new doctrine. He referred to the fact that even Senator Gallinger, a high protectionist, had agreed with him as to the position the Republican party had taken in the Chicago platform on the tariff question.

Mr. Gallinger said that so far as the Chicago platform is concerned, he agreed to the interpretation put upon it by Mr. Beveridge, but that he did not agree with him that a rate which is above what is demanded for protective purposes, but which does not injure the American people is extortionate."

Defending his own actions in relation to tariff revision, Mr. Dolliver said he was not without company in high official circles and read a portion of Secretary MacVeagh's speech, delivered last Saturday night. Senator Smith interrupted to say that the secretary of the treasury entertained the same views now that he did in 1894, when he was classed as a Democrat.

"I cannot forget," said Mr. Smith, "that while Benjamin Harrison was upholding the banner of protection the present secretary of the treasury left his party and joined the party of Mr. Cleveland for a downward revision of the tariff."

MacVeagh Lauded by Dolliver.

"When the senator shows that the secretary of the treasury is not a proper political associate for the president of the United States," interposed Mr. Dolliver, "I will admit that I am not a fit associate for the Republican party as represented in this chamber."

Paying a high compliment to the character of the secretary of the treasury, Mr. Smith proceeded to make an extended speech in support of the policy of protection.

"But," he said, "I would no more be bound by the advice and counsel of the secretary of the treasury than I would by the advice and counsel of the secretary of war, Mr. Dickinson, a Democrat, if he were to give it upon this bill."

During a defense of his position as a tariff revisionist, Senator Cummins said that if there was complete freedom of domestic trade as formerly existed he would not care so much about the height to which the tariff wall might be raised.

Referring to a statement by Mr. Aldrich concerning senators who had shown "loyalty" to the party by upholding the committee on finance, Mr. Cummins declared there was no man in the senate who could put him out of the Republican party.

Mr. Aldrich disavowed any intention to reflect upon the Republicanism of the senator from Iowa.

DEFINES LEGAL TERM 'WHISKY.'

While Opinion of Solicitor General Is Not Final, It Is Regarded a Victory for Makers of "Blends."

Washington, D. C., June 7.—Lloyd W. Bowers, solicitor general of the United States, today submitted to President Taft his opinion as to what the term "whisky" means in law.

In effect Solicitor General Bowers holds, after discussing at great length what the term "whisky" meant at the time of the passage of the pure food law, that the public does not consider that added coloring or flavoring matter can make whisky out of what otherwise is not whisky. Whisky is regarded generally and naturally as having a flavor and properties of its own.

This mixture of whisky with alcohol or neutral spirits is entitled to the name whisky, Mr. Bowers holds, provided the mixture retains a substantial amount of by-products in proportion to the volume of the mixture, giving distinct flavor and properties.

He says the addition of alcohol to whisky is not the introduction of a foreign substance, but is merely an enlargement of the proportion of one proper constituent.

DICKINSON ISSUES NEW PIER ORDER

Secretary of War Provides for Hearing Whenever Any City Asks for It.

PUBLICITY FOR PERMITS.

Tangle in Chicago Dock Case Leads to Radical Departure at Capital.

Secretary Dickinson, as a result of the Chicago dock controversy, yesterday committed the war department to a new policy in the matter of permits for building piers or harbors. The secretary, in Washington, issued an order that will give municipalities ample opportunity to be heard whenever the war department has under consideration the issuance of a permit to a private party to build boat harbors or piers which in any way may affect their interests.

The order provides that in the future, before these permits are granted, the cities interested shall be notified and a date set for their officials to be heard. This radical departure arises from the recent tangle concerning the permit to the Chicago Dock and Canal company to construct three piers into Lake Michigan at the mouth of the Chicago river.

The secretary revoked the permit that was granted by his predecessor in this case and notified the Chicago authorities that a new hearing is to be granted the dock company. The permit was revoked expressly that the city's protests, whatever they were, might be heard.

May Revoke Farley Permit.

Under the new order of things at the war department the permit issued on May 26 last to Edward P. Farley of Chicago to build a 500 foot breakwater inshore from the southerly breakwater also may be revoked in order to permit a hearing if the city of Chicago desires it. City Attorney Brundage examined into the Farley permit last wek. Mr. Farley's expressed plans to construct a harbor for pleasure yachts and small commercial craft will be scrutinized further to see whether the move will affect the city. Although Secretary Dickinson has not discussed the matter, he undoubtedly will revoke the Farley permit and order a new hearing if the Chicago authorities desire it.

There also is some talk in Washington about Chicago authorities desiring to look into the permit recently issued to the International Salt company to transport its merchandise across the government pier at Chicago.

Way Open for Hearings.

No protest of any kind has been filed against the Farley or the salt company's permits, but according to the secretary's new order the way is now open for the city to have hearings on any of these lake front projects.

City Attorney Brundage discussed the whole water front situation with Secretary Dickinson while en route to Chicago with him last Friday, and arrived at a general understanding which resulted in the latest order.

No date has been fixed for the rehearing of the Chicago Dock and Canal company matter. Secretary Dickinson said the war department awaits the pleasure of the company and the city.

SLAYER IS ASSASSINATED AS HE GOES TO COURTROOM.

Man Who Killed St. Louis Constable Is Shot by Victim's Deputy—Codefendant Asks to Be Locked Up.

St. Louis, Mo., June 7.—Fred Mohrle, who killed Constable Sam Young in North St. Louis several weeks ago, was assassinated in the corridor of the Criminal Court building today by William Kane, a former deputy under Young. Kane used Young's revolver.

The shooting occurred as Mohrle was being taken to court to stand trial for the death of Young, and is the culmination of a bitter political feud.

Mohrle had asserted shortly after the Young shooting that the "gang" had threatened to "get him," but following the ethics of the "gang" he refused to reveal the identity of the men who had threatened him, saying that he could take care of himself.

When the shots echoed through the court building William Wright, a codefendant with Mohrle in the Young case, became hysterical. He begged to be placed in jail and his bondsman surrendered him to Judge Fisher, who ordered Wright locked up.

Government Has 200 Jobs Vacant.

The United States civil service commission announces an examination to be held June 21 to fill 200 vacancies in connection with the Intracoastal waterways from Boston to Key West, Fla.

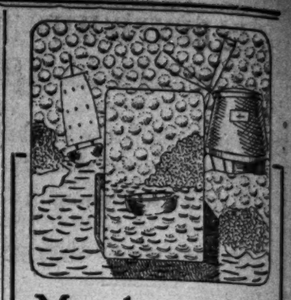

Metalography: the new art

The fascination of working in metal is the great fascination of metalography. And one of the greatest sources of pleasure to the metalographist is the ease with which these hand wrought brasses are produced. Fourth floor, State st.

No. 1 metalography outfits, $1
No. 2 metalography outfits, 1.25
No. 3 metalography outfits, 2.00

Candle shades, match boxes, picture frames, ash trays, etc., already stamped for working, at 15c and upward to $3

The pieces are to be "tooled" and "hammered" to produce the antique looking effects always so admired. Every one who tries this work cannot fail to become enthusiastic.

Taught free of charge

Mandel Brothers

Here's an End to Butter Troubles

If you are discouraged over bad or indifferent butter—CHEER UP. A single pound of

Meadow Gold Butter

will set you right again.

We use only the richest cream from the purest milk. We pasteurize it ourselves and churn it in the largest and most sanitary creamery in the world. Every process is so carefully, even scientifically, exact that every pound of butter every day in the year can't help being equally good. We have a special package, air-tight and moisture-proof, in which Meadow Gold Butter is sent to you.

Ask your grocer for Meadow Gold Butter

BEATRICE CREAMERY COMPANY
1533-37 MICHIGAN AVE.
CHICAGO, ILL.

PALM SALE

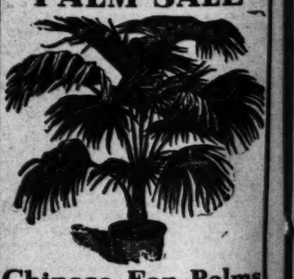

Chinese Fan Palms

We have an exceptionally fine lot of these beautiful palms in 8-inch pots, about 30 inches high, with 6 to 7 leaves, on which we are making a special price of $1.00 each. Call us up and let us send you one.

Phone Lake View 557.

1657 Buckingham Place — Wittbold Florist — Branch: 513 N. Clark Street

FOR OUT DOOR WORK IN THE WETTEST WEATHER NOTHING EQUALS

A. J. TOWER CO. BOSTON, U.S.A.
TOWER CANADIAN CO. LIMITED—TORONTO, CAN.

WHO IS BALMER?

Facts and Figures

Ten tons of Solvay Coke cost *$12 less* than ten tons of hard coal—it will last *longer* and go *farther*. Ten tons of Solvay Coke bought in June will cost *$3 less* than if purchased next fall.

$15 is saved by laying in a ten ton supply of Solvay Coke now—the gain in *satisfaction* cannot be measured in dollars and cents.

6 million tons of Solvay Coke were consumed in the West during the past year, and the demand is steadily increasing.

The price of Solvay Coke will be *increased* each month until October, but a *20% saving* from the current cost of hard coal can always be figured.

Now is the time to secure a supply.

BUY GENUINE
Solvay Coke

Solvay Coke creates no *dust*—makes no *smoke* or soot—there are no clinkers to clog the grates. There are no *ashes to sift*.

It is an *ideal* fuel for apartments or houses—ideal for heating and cooking.

Solvay Coke burns through and through—it is *all consumed*—it all goes to *make heat*.

Solvay Coke may be burned in any stove, range, furnace or heater that is suitable for *hard coal*, with a *saving* in time, money and patience.

The Solvay coking process eliminates the useless volatile matter which forms *one-third* of the weight of coal—the *heat producing* element alone remains—Solvay Coke is practically *pure carbon*.

Facts and figures are *back* of every argument for Solvay Coke.

Buy at *June* prices—Nut size, $6.20 a ton—Egg and Stove sizes, $6.45 a ton. Ask *your* dealer for genuine Solvay Coke, or telephone or write for name of nearest dealer.

PICKANDS, BROWN & COMPANY
115 Adams Street, Chicago—Telephone Randolph 220

The following reliable dealers are authorized distributors:

NORTH SIDE
Geo. Lill Coal Co., 30 Chester St.
Franklin Marling Co., Division & N. Branch Sts.
A. E. Scheppars Coal Co., 1223 Wisconsin St.
Zipf Brothers, 1007 W. Ravenswood Pk.

WEST SIDE
Albany Coal Co., 962 S. Albany Ave.
Alwart Bros. Coal Co., 165 W. Webster Ave.
Barker Coal Co., 12th St. & 46th Ave.
Barron Bros., Flournoy & Robey Sts.
F. D. Brett Coal Co., 1830 Armitage Ave.
Bunge Bros. Coal Co., 616 W. Lake St.
Colonial Coal Co., 1086 Fulton St.
J. E. Decker Coal Co., 2020 W. Madison St.
Evans Bros., 960 Ballou St.
Henry Tyer, 484 W. Belmont Ave.
Hicks & Taylor, 467 S. Kedzie Ave.
Penn. Coal & Mining Co., 1057 W. Van Buren St.

SOUTH SIDE
Dow Carpenter Coal Co., 7040 Madison Ave.
Wm. Everett & Son, 1129 76th St.
W. H. James & Bro., 53d and Halsted Sts.
David Jones, 10334 Torrence Ave.
The Mogg Coal Co., 4230 State St.
Michels Coal Co., 710 W. 64th St.
M. E. Robinson Coal Co., 7008 So. Chicago Av.
Wright & Company, 1025 W. 39th St.

SUBURBAN
J. F. Harral, Aurora, Ill.
Molins & Tucker, Berwyn, Ill.
W. E. Barbour & Co., Evanston, Ill.
Peabody Coal Co., Evanston, Ill.
Gary Coal Co., Gary, Ind.
Pioneer Lime & Coal Co., Indiana Harbor, Ind.
Joseph Vial, La Grange, Ill.
Duke Hall & Co., Oak Park, Ill.
Park Ridge Lbr. & Coal Co., Park Ridge, Ill.
Rowes Bros. Co., West Pullman, Ill.

It Brings Chicago to the Foot of the Rockies

The Rocky Mountain Limited

sets Colorado at your back-door. One night on the way—on the *best* way—the way of greatest *comfort* and greatest *saving*. The Limited of limitless *luxury* and *little cost*. You spend the *least money* and the *least time*, for your vacation starts when the train starts. There's a skilled stenographer; a barber and valet, and a chef you'll wish to keep. A safe and speedy journey on the road of perfect ease.

Rock Island-Frisco Lines

Other excellent daily trains from Chicago, St. Louis, Kansas City and Memphis direct to Denver and Colorado Springs.

Send tonight for our Colorado book or our folder "Thro' Scenic Colorado and Yellowstone Park to the Alaska-Yukon-Pacific Exposition." Free on request.

A. B. SCHMIDT, Gen. Agt. Pass'r Dept., 91 Adams St., Phone, Central 4440.

Low Excursion Fares all Summer. Tickets Limited to October 31

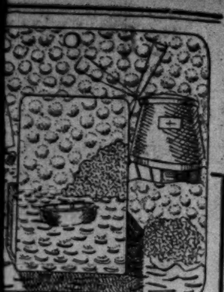

talography:
e new art
cination of working in
s the great fascination
lography. And one of
test sources of pleasure
etalographist is the ease
ich these hand wrought
are produced. Fourth floor, State st.

metalography outfits, $1
metalography outfits, 1.25
metalography outfits, 2.00
shades, match boxes,
frames, ash trays, etc.,
stamped for working,
and upward to $3

ces are to be "tooled"
ammered" to produce
tique looking effects
so admired. Every
tries this work cannot
become enthusiastic.
ht free of charge

Mandel
rothers

e's an End
to
er Troubles

are discouraged
ad or indifferent
—CHEER UP.
e pound of

you right again.
se only the richest
from the purest
We pasteurize it
s and churn it
largest and most
creamery in the
Every process is
lly, even scienti-
exact that every
butter every day
ear can't help be-
ally good. We
ecial package, air-
d moisture-proof,
Meadow Gold
sent to you.

your grocer for
w Gold Butter

CREAMERY COMPANY
37 MICHIGAN AVE.
CHICAGO, ILL.

M SALE

e Fan Palms
ceptionally fine lot of these
n 6-inch pots, about 30 inches
7 leaves, on which we are
price of $1.00 each. Call us
nd you one.
Lake View 557.

Wittbold FLORIST
Branch: 515 N. Clark Street

T DOOR WORK
TTEST WEATHER
NOTHING EQUALS
TOWER'S
FISH BRAND
WATERPROOF
OILED
GARMENTS
EY LOOK WELL—WEAR WELL
AND WILL NOT LEAK
LONG COATS $3.22 $3.22
SUITS $3.22
SOLD EVERYWHERE
CATALOG FREE
ER CO. 30 T H, U.S.A.
CO. LIMITED—TORONTO, CAN.

S BALMER?

PARENT WHIPS BOY TO SAVE $25 FINE.

New York Father Has Certificate Boy Couldn't Stand Rod; Changes Mind.

FLEES, LEAVING JEWELS.

Collar Worth More than $12,000 Confiscated from Mexican Who Disappears.

NEW YORK BUREAU CHICAGO TRIBUNE, New York, June 7.

Parent Whips Son Rather than Pay $25 Fine.

Four boys charged with rowdyism on subway trains on Sunday were whipped by their parents in the Children's court today as a choice between fines and the rod. Three parents at once accepted the whipping proposal, instead of paying $1 fines for their boys, but one hesitated, presenting a certificate alleged to have been given by a physician testifying to the boy's physical condition, prohibiting corporal punishment. This was the father of Morris Dublon, aged 15, of 606 Fifth street. Justice Olmsted looked at the boy and noted that he was robust and apparently healthy, and without much adoo he said to the father:

"You can whip that able bodied boy or pay a fine of $25 for him."

The father was so shocked that he almost dropped in front of the bench. He asked for a little time to consider the matter, and presently returned and said he would whip the boy.

Soon Lieut. Ward reported, approving of the father's agility with the rod, which in this instance was a leather strap.

Mrs. William E. Annis, who made her first appearance in vaudeville at Hammerstein's Victoria theater, admitted during the afternoon that she intends to marry again. She would not reveal the name of her intended husband. Her first husband was killed by Capt. Peter Hains.

Customs Men Can't Find Owner of $12,120 Gems.

The customs authorities have on their hands a diamond collar and bracelet appraised at $12,120, which the owner apparently did not value sufficiently to claim. The jewelry was seized on April 24 when Celso del Villar, a wealthy Mexican, who had arrived from Havana on the steamer Morro Castle in company with a well known Mexican actress, failed to declare it. Villar was paroled in the custody of a representative of the Mexican consul, but when he was wanted during the day could not be found.

A special agent of the treasury department was searching for Del Villar to learn why on the testimony of his companion that she was not his wife he should not be deported.

Del Villar was traced to the Grand Central station, where it was learned that he had bought two tickets for Montreal.

Tells of Romance in the Field of Missionaries.

Frederick A. Booth, president of the Presbyterian union, who presided at a conference and banquet of newly appointed and furloughed foreign missionaries in the evening at the Hotel Savoy, let slip a bit of news that set all those present to cheering. "This is perhaps as good a time as any," said Mr. Booth, "for an announcement of a romance in missionary work. The Rev. James McClure Henry, who goes to China by an appointment of the board, will soon marry Miss Natalie Brown, daughter of the Rev. Francis Brown, D. D., president of the Union Theological seminary. She will accompany him to China to be with him in his missionary work there."

The Rev. James McClure Henry is a boyish looking minister, who was graduated recently from the Union Theological seminary, and had just finished speaking when Mr. Booth made the announcement.

Movement Begun to Give Postmen Rest on Sunday.

A movement which aims to secure a Sunday day of rest for all the postmen in the United States was inaugurated during the day at meetings of New York clergymen of several denominations. A memorial was prepared which will be presented to Postmaster General Hitchcock, urging as the first step an official investigation of the work now being performed by postoffice employes in the United States.

The letter declares that in the opinion of the preachers, the Sunday duties of most of these men could be largely curtailed without any serious loss to the public. It points out that British and Canadian cities have no Sunday collections or deliveries.

Congress will be asked to act on the matter at its next session.

Woman Suffragists Plan News Bureau

Mrs. Carrie Chapman Catt, president of the International Woman's Suffrage alliance, has returned on the Minnewaska from London, where she attended the recent woman suffrage convention. One of the hopeful developments of the recent conference, Mrs. Catt said, was the organization of a great international suffrage news bureau.

In the past it had happened that matters of importance to suffrage workers in one country were distorted when they appeared in print in another country, and because of lack of organization it often had been found impossible to get the correct version printed. The international alliance hoped to correct this. It now numbers twenty-one national societies, she said.

Expects to Get Missing Books of United Copper Co.

The missing United Copper company books were not delivered to United States District Attorney Wise today, but he received further assurance they will be in his possession within a day or two. In the meantime he is simply resting on his oars with regard to the Heinze case. The district attorney has found out definitely that the books left the company's office in three trunks. Two of these trunks went outside of the city and the third was left in the city. It is understood the district attorney has a pretty definite idea now where all of these trunks are. The leaves that were torn from one of the books in the United Copper company offices are also said to be in these trunks.

Adjournment Is Asked in Gould Separation Case.

Counsel for Katherine Clemmons Gould have asked for an adjournment of his client's suit for a separation from Howard Gould, on the ground that he had prepared a subpœna duces tecum ordering Mr. Gould to present his books to the court showing the amount of his income, and from what source he obtained it, but had been unable to serve the subpœna.

The counsel for Mr. Gould said he would accept service of the subpœna provided his client was given two days in which to get his books together. He said Mr. Gould was now serving as a grand juror in Mineola, Nassau county. The case was passed for the day, and will be called again tomorrow.

CHICAGOAN HONORED IN EAST.

W. D. Steward Named Leader of Dartmouth College Glee Club at Annual Election.

Hanover, N. H., June 7.—[Special.]—The members of the musical clubs of Dartmouth college held their annual election tonight. The Glee club honored a Chicago boy, W. D. Steward of that city being awarded the leadership.

For information and market prices of bonds, apply Bond Department, Merchants Loan and Trust Company, a bank for safe investments, 135 Adams street.—Adv.

Woman Who Died Yesterday and Son Who Inherits $6,000,000.

Mrs. William McClintock and her boy.

By the death of Mrs. Emma McClintock yesterday her 5 year old son came into possession of a $6,000,000 fortune, the bulk of which was made by the husband of her husband's first wife.

HEARS CHARGES ON BINGHAM

Mayor McClellan Reviews Evidence, but Delays Decision.

SAYS POLICE HOUNDED HIM.

George B. Duffy, Boy in Case, Claims His Character Is Good.

New York, June 7.—[Special.]—Mayor McClellan concluded this afternoon his investigation of charges brought by Justice William J. Gaynor against Police Commissioner Bingham in the Duffy case. Through Assistant Corporation Counsel William B. Crowell, who acts as the mayor's legal adviser, he announced he would give a decision regarding Judge Gaynor's charges by next Thursday.

Several affidavits prepared by young Duffy's friends remain to be submitted to the mayor and probably the police department and Gen. Bingham will call the mayor's attention to evidence they have gathered to the effect that Duffy has associated with crooks.

Boy in Case Gives Testimony.

George B. Duffy, the young man who went to Justice Gaynor for assistance in getting his picture out of the rogues' gallery, where it was placed after he was arrested in June, 1907, appeared before the mayor with his father and mother, the Rev. Father J. J. McAteer, pastor of the Church of Our Lady of Mercy in Schermerhorn street; George Slaughter, president of the Stevens Milk company, where Duffy is employed; A. Elsner, a foreman of the company, the Rev. Father Flynn, an instructor at St. Paul's parochial school, and several other persons, who testified as to the young man's good character.

Miraberau L. Towns, the Brooklyn lawyer who represented Justice Gaynor and young Duffy, also accompanied the young man and his parents to the city hall.

Denies He Kept Bad Company.

The first witness was young Duffy himself. Assistant Corporation Counsel Crowell examined him.

Mr. Crowell asked Duffy if he is acquainted with Alfred Collier, who was convicted of the robbery with which Duffy's name was coupled in the police department records. Duffy said that he did not know Collier or anybody by that name who has ever been in trouble. He denied flatly that he has ever been associated with bad company. Duffy testified that after the first time he was arrested the police seemed "to have it in" for him, and on one occasion, when he had just come from church services with a young woman, a policeman stepped up to him and said:

"You are Red Leary. Come along with me, now, to headquarters."

Says He Refused Carnegie Medal.

The mayor wanted to know if Duffy was the young man who had saved a man's life at Coney Island. Duffy said he had saved two men from drowning and he had been offered a Carnegie medal, but had refused it. One of the men rescued, he said, was Jerome Horowitz, who weighed 200 pounds. Duffy told the mayor that he swam 300 yards to get the man to shore.

George Slaughter, president of the milk company, told the mayor that Duffy has worked for him since April 15 and that he has been honest, industrious, and efficient. Foreman Elsner of the company said he had found nothing wrong with Duffy; that he worked hard and kept his accounts straight.

The Rev. Father Flynn testified he is satisfied Duffy is honest and steady. Andrew Sherman, principal of public school No. 15, said he never had known Duffy to be guilty of anything more than mischievous acts and that he is truthful.

OBITUARY.

WILLIAM G. SHERIDAN, a retired merchant tailor, died suddenly of pneumonia Sunday evening at his residence, 532 East Sixty-second street, 56 years of age. His widow survives. He had been in business in Chicago for thirty-five years and was prominently identified with First infantry, I. N. G. Funeral services will be in charge of the veteran corps of that organization from the late residence today at 10 a. m.; burial at Rosehill.

MICHAEL DEVLIN, who is dead at the home of his sister, Mrs. Margaret Stickney Beach, in Ravenswood, will be buried at Oakwoods, Waukegan, Thursday afternoon. As a lieutenant of the Ninety-sixth Illinois he escaped from both Andersonville and Florence prisons in the civil war, being mustered out with his regiment. He left one son and two daughters, another sister being Mrs. Sarah Corser of Ravenswood.

DR. JOHN C. OUTHET died yesterday at San Mateo, Cal., where he went for his health three months ago. He was a graduate of Rush Medical college and was prominent in the Masonic order. He was born in Chicago on June 4, 1875. He left a widow and a son, John C. Jr., by a former marriage.

JOHN L. BARNUM died at his home, 6016 Kimbark avenue, yesterday at the age of 78 years. He came to Chicago from Wilkesbarre, Pa., in the '50s, and was engaged in the commission business on South Water street for many years. He was a prominent member of the Order of Oddfellows.

GIRL'S DEATH ENDS AN OUTING

Visitor to New York Crushed in Elevator in "Flatiron."

FRIENDS UNABLE TO AID.

Sudden Reversal of Car Catches Her Against the Wall.

New York, June 7.—[Special.]—Miss Lina Schoonmaker, 18 years old, of Kingston, N. Y., who was seeing New York for the first time, was killed today in the Flatiron building when her body was crushed in an elevator, breaking her neck and fracturing several of her ribs.

Miss Schoonmaker was one of a dozen Kingston schoolgirls who had been brought to New York by the Rev. Charles Mercer Hall and his wife on a trip in which shopping and sightseeing were to be combined. Mrs. Hall, who is a daughter of ex-Judge Alton B. Parker, with five girls who were in the party, was in the car at the time. She took care of Miss Schoonmaker, who died a few seconds after she had been hurt. The dead girl was the daughter of a farmer of Saugerties, N. Y., and was a protégé of the Halls, with whom she had lived for some time while attending the Kingston school for girls.

Members of Church Society.

The twelve girls were members of the Girls' Friendly society, an organization connected with the Holy Cross Protestant Episcopal church, of which Mr. Hall is the rector. Mr. Hall had taken some of the girls to Battery park. They did not learn of the accident until two hours after it had happened.

Five of the girls went with Mrs. Hall to a shoe store on the eighth floor of the building and later started down. They got on the elevator and it, according to Mrs. Hall, started down fast. At the fifth floor the car came to a sudden stop, and after bobbing up and down a few seconds the elevator man reversed his lever and started back to the sixth floor to get a passenger who had signaled him to stop.

Body Crushed Against Wall.

Miss Schoonmaker was next to the gate of the car. The suddenness with which the car stopped apparently frightened her, and it is believed she fainted and fell forward, her body being crushed against the wall of the elevator shaft, fracturing her ribs, while her neck was broken when her head struck a projection at the sixth floor.

When the car stopped at the sixth floor the girl, who then was breathing her last, fell backward and was caught by Mrs. Hall. A doctor in the building was called, but when he reached the elevator Miss Schoonmaker was dead.

Coroner Harburger after an investigation held Stephen Young, the elevator man, in $5,000 bail to await the inquest.

SPRECKELS DENIES REPORTS OF ENGAGEMENT TO MISS CASE

Claus III. Says He Will Return to San Francisco with His Father and Engage in Business There.

New York, June 7.—[Special.]—Claus Spreckels, the third of that name in the family identified with San Francisco and Honolulu, who with his father, John D. Spreckels, son of the first Claus, is at the Hotel Wolcott, said today he was not engaged to be married to Miss Mary Adele Case, the singer, whom he met in Paris, where both were studying vocal development. He said also he was not going to be married, either now or in two years. Also he said he never had been engaged to Miss Case. He said this week he should leave for San Francisco, to go into business with his father. His father appeared to be of like mind as to the business end of the proposition.

"He's going back and will go into some of my business enterprises," the father said. "He was in my office before he went away, and he knew all the time he was coming back to the office when he got through over there.

"About his marrying? When he finds the girl he wants it's up to him. He's making his future—not mine. Will I meet Miss Case? Certainly I will—if he asks me to. Object to the marriage? No, what would you give for a young man who would marry or not as somebody else advised him? If my boy hadn't the spunk to get married when he had picked out the girl he wanted, why, I'd—I'd— Say, did you ask any one but your wife when you wanted to get married? I didn't."

CHICAGO STUDENT UNDER KNIFE

J. C. Hutchins Jr., Stricken at Yale-Princeton Game, Undergoes Operation for Appendicitis.

New Haven, Conn., June 7.—[Special.]—James C. Hutchins Jr. of Chicago, a Princeton senior who was stricken from appendicitis while cheering at the Yale-Princeton baseball game on Saturday and removed to a private sanitarium here and operated upon, was much improved today, and his recovery is confidently expected. His parents have arrived at his bedside.

JAP FLAG STRUCK AT SEATTLE FAIR

Rather than Face Possible Controversy Officials Yield to Orientals' Demands.

BOOSTERS TAKE LEAVE.

Chicagoans Depart for Everett and Bellingham; Will See Salmon Trap Today.

[BY A STAFF CORRESPONDENT.]

Seattle, Wash., June 7.—[Special.]—After worrying over an ambition to preserve friendly relations with Japan and an anxiety to make the Alaska-Yukon-Pacific exposition realistic, the fair management this afternoon yielded to a demand from midshipmen of Admiral Ijichi's fleet and hauled down the Japanese flag that has been flying above the jinrikisha concession on the exposition grounds.

International etiquette prescribes that when foreigners wish to display their flag they shall, as a matter of courtesy, raise the emblem of the country they visit above their own.

The jinrikisha concessionaires at the exposition have been trying to portray Japanese conditions on the fair grounds, but Mr. Tanaka, the imperial Japanese consul, refused permission to Japanese coolies to draw the jinrikishas, claiming that any display of Japanese cheap labor would serve to light anew the fire of anti-oriental agitation. And so the carts have been handled by an American crew.

War of Diplomats Is Averted.

Over the jinrikisha shed had been raised American and Japanese flags. Technically a Japanese display made on American ground should yield first place to the American flag, so the United States emblem was placed above the Japanese flag.

This aroused the ire of officers on the Japanese fleet still in the harbor here, and formal representations were made to R. W. Boyce, secretary of the exposition's president, that unless he ordered the removal of the flags the incident would be made the basis of diplomatic representations.

Rather than involve the two countries in a war of correspondence the flags were ordered down.

Censure of American Recalled.

A curious incident that affects this situation is that W. H. Doolittle, twice a congressman from Washington, was defeated for reelection twelve years ago and one of the strong arguments urged against him was that he showed the Japanese government a similar courtesy while in Tokio.

He raised a Japanese flag above the American, as the international rules prescribe, and was censured at home.

The Chicago Association of Commerce delegation left here at 11 o'clock tonight. A visit will be paid to Everett and Bellingham tomorrow and one of the features of the morning's run by rail will be a trip to a real salmon trap. Members of the Chicago delegation were given time to visit all points of interest during the day in Seattle they had not seen.

VICTIM OF FAILURE ENDS LIFE; ACT SEQUEL TO ENNIS CRASH.

A. M. Holden of Detroit, Despondent Over Business Troubles, Shoots Himself and Dies Almost Instantly.

Detroit, Mich., June 7.—[Special.]—Despondent over business troubles, Adams Milton Holden, 52 years of age, shot himself through the head early this morning and died almost instantly.

Following the suicide, the firm of Fred S. Osborne & Co., of which Mr. Holden was a member, announced a temporary suspension. The local concern was heavily hit by the failure of Ennis & Stoppani, New York brokers, some time ago.

The worry incident to this failure is supposed to have preyed on Mr. Holden's mind. The burial will be in Mount Greenwood cemetery, Cook county, Ill.

Member of Failed Firm Explains.

New York, June 7.—Thomas A. Ennis of the failed brokerage firm of Ennis & Stoppani explained the trading methods of his firm to United States Commissioner Alexander today at a hearing before the commissioner in the bankruptcy proceedings against the firm.

The firm speculated for its own benefit through three private accounts, Ennis testified. He said purchases for customers were made on the consolidated exchange for the customers' account and then sold on the firm's private account and repurchased on the New York stock exchange. The witness explained this as a sort of balancing up process, but stated that he wished to be excused from connecting any New York stock exchange firm with his firm.

Charles F. Stoppani, the other member of the firm, was also present today, but did not testify, the hearing being adjourned to Friday as Mr. Ennis stated that he had been summoned before the directors of the Chicago board of trade on Tuesday to give an explanation of the firm's failure.

MERCHANT BEATEN TO DEATH; 3 BROTHERS UNDER ARREST.

Collection of Bill Declared Responsible for Murder of Man at Van Buren, Ind.—Victim Kicked Over Heart.

Marion, Ind., June 7.—[Special.]—John McDougle, aged 40, a merchant at Van Buren, was beaten to death this afternoon, and three brothers—Francis, Alva, and Lester Miller—who had been drinking, are held in the Marion jail as responsible for the murder.

Francis Miller had been in debt to McDougal, and became incensed when the latter collected the bill from his employers. Failing to find McDougle at his store, he went in search of him, and met him on the street. McDougle was knocked to the sidewalk, and while in a kneeling position he was kicked just above the heart.

McDougle's wife ran to his assistance, and, throwing her arms about him, attempted to prevent Miller from continuing his attacks. Miller, however, struck McDougle two more blows while his wife clung to him. McDougle sank to the sidewalk, and died within a few minutes.

The Miller brothers were arrested and brought to Marion in an automobile to prevent the possibility of mob violence. Francis Miller is charged with the murder, and his brothers are held as accessories to the crime.

ANGRY HUSBAND SHOOTS MAN WHOM HE FINDS WITH WIFE.

Walter Eddington of Springfield, Mo., Follows Woman to Store and Fires Upon Her Companion.

Springfield, Mo., June 7.—Suspecting that his wife had made an appointment with Robert Sellers, a young business man, to meet him at a department store here, Walter W. Eddington today followed her to the store, and when he found the couple talking together in an aisle fired two bullets from a revolver into Sellers' head. Sellers probably will die. Eddington surrendered.

Select Personally Escorted Summer Tours.

To the Yellowstone Park, Utah, Colorado, California, and Alaska-Yukon-Pacific Exposition at Seattle. Fourteen to twenty-five day tours. Rates include all traveling expenses. Under auspices of Chicago, Union Pacific and Northwestern Line. Itineraries containing full details can be had upon application to S. A. Hutchison, Manager, Tourist Dept., 212 Clark street, Chicago, Ill.—Adv.

MISS MORGAN LAUDS WOMEN

Most of Them Patriots Without Suffrage, She Declares.

SPEAKS IN A NAVY YARD.

Magnate's Daughter Aids in the Opening of Restaurant for Seamen.

New York, June 7.—[Special.]—Flowers, bunting, and myriads of electric lights furnished a feast for the eyes of those who went tonight to the opening of the restaurant at the Brooklyn navy yard which will be run by the National Civic federation. The navy yard band played martial airs and later there was singing, dancing, and other exhibitions of talent.

Miss Anne Morgan, daughter of J. P. Morgan, who originated the plan of providing the navy yard workmen with a suitable place to spend the noon hour, was not one of the scheduled speakers, but on request of Capt. Murdock, the commandant, she consented to say a few words to the men.

"I have one or two things to say in behalf of the committee which has this restaurant in charge," she began. "When the navy department, upon the recommendation of Admiral Goodrich, agreed to alter this building so it might be used as a restaurant it disclaimed all responsibility in running the enterprise. The committee agreed to attend to that end of it."

Venture Example to Nation.

Miss Morgan went on to explain that the restaurant business proposition, if not successful, would have to shut down. "What is needed," she continued, "is coöperation. Individual responsibility rests upon every one of us and we must shoulder it in the spirit of brotherhood. We must make this lunchroom such a success that the government will realize it is the right thing to open similar lunchrooms everywhere it employs a large force of men. When this is accomplished other improvements will follow until the country we all love becomes a model employer."

Miss Morgan paused a moment and then she said with a faint smile, "Some of us believe, too, that we don't have to have suffrage in order to prove that we love our country. Many of us women do not need suffrage to make us loyal and obedient citizens; many of us are content to labor quietly for the good of our fellows, to do the right as the right to be just has been accorded us all. If this restaurant fails, it will have to be shut down. But it won't fail. It is needed. Let each of us bring a measure of responsibility."

John Mitchell Also Speaks.

John Mitchell, vice president of the Civic federation, devoted the major part of his address to an elaboration of the points Miss Morgan had made.

Capt. J. B. Murdock, the commandant of the navy yard, and Rear Admiral C. F. Goodrich, retired, testified to the appreciation of the government for the gift.

Two thousand workingmen and their families and a sprinkling of other guests attended the ceremony. The restaurant will open for business next Monday.

NOTED KENTUCKY FEUDIST IS WOUNDED FROM AMBUSH.

Dispute Over the Management of a Church Said to Have Led to Shooting of Edward Callahan.

Jackson, Ky., June 7.—Ex-Sheriff Edward Callahan, famous throughout this section of the state for the part he played in the numerous feuds that have disrupted Breathitt county for years, was shot from ambush early today, and, it is believed, fatally wounded at his home in Crockettsville, sixteen miles from Jackson.

It is reported that the immediate cause of the shooting of ex-Sheriff Edward Callahan was a dispute over the management of a church he built and of which he is deacon at Crockettsville.

Later developments regarding the shooting are that at least two assassins and probably more were engaged in the conspiracy to wipe out the Callahan family. At the same time the elder Callahan was being fired upon another party or a number of them attacked his son, Wilson Callahan, who had gone to a barn about daylight.

He was returning to the residence when a bullet fired by the unseen enemy plowed its way through his hair and carried his hat twenty feet away. Stooping behind a paling fence he made a successful run for the house, while palings behind and in front of him were splintered by bullets.

The assassins were shooting from ambush in the woods 200 yards away. Young Callahan was unable to go to his father. The wife of the former sheriff went to her wounded husband's assistance.

Bloodhounds have been sent to the scene of the shooting. Excitement is intense.

FORTY PUPILS GO ON STRIKE BECAUSE THEIR TEACHERS RIDE

Traction Troubles at Evansville Assume New Phase—School Authorities in Turn Issue Ultimatum.

Evansville, Ind., June 7.—Forty boys of the Centennial school on the west side went on a strike this morning because, they said, their teachers were riding on the cars during the car strike. At noon dismissal they paraded in front of the schoolhouse and endeavored to induce other boys to join them.

The school authorities notified parents of the absentees that unless their boys returned to school they would not be promoted.

On application of the Evansville and Southern Indiana Traction company, Judge Gilchrist issued an injunction against the striking employés further interfering with traffic. The defendants are Benjamin Commons, organizer for the National Street Car Men's union; Matthew Hallenberger, president of the local building trades council; Commodore Goad, former president of the local street car men's union; President Reese, now of the street car men's union, about forty-eight members of the union, "and all other persons." The defendants have ten days in which to make answer.

LAWYERS AID MISS YOAKUM; ARE UPHELD BY TEXAS COURT

Daughter of Rock Island Head Was on Way to Train When Policeman Interfered with Auto's Progress.

San Antonio, Tex., June 7.—S. W. Bennett, a prominent attorney and brother-in-law of B. F. Yoakum, president of the Rock Island-Frisco railroad lines; S. Russ, lawyer, and Charles S. Creeson, assistant United States district attorney, were held justified when arraigned in police court in connection with the disarming of Eugene Wahrmund, a policeman, at a railroad depot last night.

According to the statements made in court today, Mr. Bennett and party of friends had accompanied Mis sBessie Yoakum, who was leaving to join her father in New York, to the depot.

Mr. Bennett was ordered to move his automobile and his inability to do so resulted in an altercation with the policeman. In the mêlée, it is stated, the officer's club was brought into play. He was finally disarmed. Wahrmnud resigned today.

Collecting with Razor Bad Form.

William Tyrrell, colored, attempted to collect a debt of 50 cents with the aid of a razor last night at Robey street and Austin avenue and was shot in the right eye. He is at the county hospital and Charles Williams and Leroy Lawson, both colored, are under arrest. The former is charged with the shooting and the boy is held for disorderly conduct. The victim lives at 606 Austin avenue.

BALLOON INDIANA GETS NEW RECORD?

Unless Disqualified for Touching Earth It Sets an Endurance Mark.

DENY REPORT OF LANDING

All the Other Craft in Two Big Races Have Come Back to the Earth Again.

Indianapolis, Ind., June 7.—If the balloon Indiana has not disqualified by touching earth, it has broken the American endurance record, which has stood for a year at forty-four hours.

Starting in the national distance race of the Aero Club of America from this city Saturday, two reports have been received from the Indiana.

The first one was that it had touched earth in Tennessee and had taken on water and proceeded toward the south. If this be true, the balloon is disqualified under the rules of the International Aeronautic federation.

Condition by Which It Can Win.

A second dispatch received here signed by the pilot, Carl Fisher, and the aid, G. L. Bumbaugh, stated that they dropped near enough to earth to let down a line and draw up a bucket of water, thereafter rising for further travel. Under the latter condition the Indiana has not disqualified, and has broken the endurance record.

It is not probable, according to available information, that the Indiana has broken the distance record of 852 miles. It was traveling due south, and would come to the gulf coast almost 100 miles short of the record established by the German balloon Pommern in the international race last year for the James Gordon Bennett trophy, starting from St. Louis and landing at Asbury Park, N. J.

What the Other Balloons Did.

The last of the six balloons entered in the national distance race from which a definite landing report has been received is the St. Louis III., which dropped at Kelso, Tenn., having covered about 340 miles. A. B. Lambert was the pilot and H. E. Honeywell the aid. The other balloons landed as follows, covering the approximate distance named:

THE NEW YORK, A. Holland Forbes, pilot, landed at Corinth, Miss., covering 375 miles in 36 hours and 10 minutes.

THE UNIVERSITY CITY traveled 340 miles, landing at Blanche, Tenn. Time, 25 hours and 24 minutes.

THE HOOSIER, Capt. Baldwin, pilot, traveled 240 miles, landing at Green Brier, Tenn.

THE CLEVELAND landed at Columbus, Ind., 40 miles; 2 hours 35 minutes.

Made Target by the Natives.

The Indianapolis, which won the endurance races, was shot at twice while passing over Kentucky. The New York, in the distance race, also was made a target by a native near Birmingham.

YALE STUDENTS ARE BLAMED FOR EVILS IN NEW HAVEN.

Police Chief Replies to Comment of Pastor as to Disreputable Women by Accusing Youths.

New Haven, Conn., June 7.—[Special.]—Chief Henry D. Cowles of the New Haven police department tonight replied to the charge of the Rev. Dr. Isaiah W. Sneath, pastor of Grand Avenue Congregational church, that over 2,000 disreputable women are living in New Haven. Dr. Sneath made the statement in his sermon on Sunday. He was condemning the too open Sabbath in Connecticut.

Dr. Sneath's figures are said to be based on sociological investigations conducted by Yale university and others.

Chief Cowles said the statement of the clergyman was a mass of untruths and added that the minister did not know what he was talking about. The chief went on as follows:

"This minister is ignorant of the conditions in New Haven. We cannot stop the girls from New York landing here. The Yale students demand their presence. I think that serious minded men might consider whether it is not time to get after those little lambs up there in Yale college. I have driven the girls from the vicinity of the college, but the Yale men go down to Savin Rock to find them. If the girls can't find the men, the men find the girls."

HAROLD SANBORN OUT ON BOND

Father of Chicagoan in Trouble in Mexico Believes His Son Never Will Be Tried.

Mexico City, June 7.—[Special.]—Harold Sanborn of Chicago, who figured in the killing of six men and a woman at Sanborn Station, and who was wounded and taken to a hospital under arrest, is now out on a small bond.

George C. Sanborn, president of the Sanborn Lumber and Development company and the Mexican Planters' association, owning La Junta hacienda, who has been with his son, is now on his way to his home in New York.

He says he does not believe his son's case ever will come to trial, and that if it does he will prove his innocence. He says the feeling of the public at Sanborn is in favor of his son.

More and Better Positions

are open to Remington operators.

More because the Remington is the most widely used writing machine.

Better because the Remington is used in the higher class of business houses.

See the new Models 10 and 11.

REMINGTON TYPEWRITER COMPANY (Incorporated) 154 Wabash Avenue, Chicago, Ill.

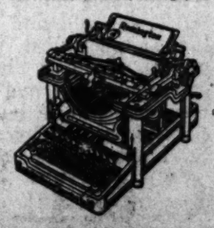

WHO IS BALMER?

ADVERTISE IN THE TRIBUNE

The Only Exclusive Sleeping Car Train to St. Paul

Union Passenger Station, Chicago, at 6:40 P.M.

Arrives at St. Paul 7:25 A.M. and at Minneapolis 8 A.M.

The Pioneer Limited

Via the Chicago, Milwaukee & St. Paul Railway

Leaves

TICKETS, 95 ADAMS STREET

PACIFIC GATEWAY CLOSED BY COURT

Federal Judges Restrain Enforcement of Rate Board's Portland Order.

RAILROADS WATCH CASE.

Ruling Important Event in Long Struggle of Hill and Harriman Lines.

The decision of the interstate commerce commission in the Portland gateway case, in which the Northern Pacific was ordered to join with the Union Pacific and Northwestern roads in establishing a through route for passengers to and from the Puget sound cities, has been nullified by an injunction issued in the Federal Circuit court at St. Louis, according to a telegram received yesterday at the Chicago offices of the Harriman lines.

The commission held that the northern route, via the Northern Pacific in connection with the Burlington or Great Northern, although as good as the southern route via the Harriman lines, was not a sufficient "reasonable and satisfactory" through route because many passengers might prefer the southern route. This was the feature of the decision objected to by the Northern Pacific, which contended that as long as it offered the public as good service as could be afforded by another line it had the right to control its rates so as to keep the long haul for itself.

The injunction is regarded as of the greatest importance, as the Portland case was expected to serve as a precedent which would lead to a number of similar proceedings elsewhere.

Will Abolish Laborers' Rates.

Second class party fares for the transportation of railroad laborers or other persons who might be brought under that designation for the purpose of securing the reduced rate will be abolished by the western railroads about July 10 or as soon as the present tariffs can be cancelled, according to a vote which was completed.

After that date individual railroads will make whatever fares they please or issue passes for laborers to be employed on their own lines, but no reduction from ordinary fares will be made for so-called railroad laborers over a connecting line. These party fares have long been the subject of controversies between the railroads on account of charges that they were being used for other purposes than those for which they were intended through the manipulation of ticket brokers and special ticket agents.

Going Over New Road.

Roswell Miller, chairman of the board of directors of the Chicago, Milwaukee and St. Paul railway, who has been in the city since Saturday, left for Seattle in the afternoon accompanied by President A. J. Earling. They will make a thorough inspection of the Puget sound extension of the road. Mr. Miller was optimistic on the business outlook, saying:

"Prosperity is returning as fast as can be expected and reports of earnings, traffic, and business conditions generally throughout the country are showing a good, healthy increase. I do not look for any immediate boom, but in my opinion a steady improvement augurs better than a sudden spurt."

He said several branch lines, feeders for the Puget sound line, are contemplated, and two or three already have been started. Regarding recent reports that the St. Paul is figuring on the acquisition of the Missouri, Kansas and Texas railway, he said:

"That is a stock rumor that has done service for five years. There is nothing to it and the company has never considered such a purchase."

NEWS OF THE COURTS.

Court Calls for Today.

UNITED STATES DISTRICT COURT.

Judge Landis—10:15 a. m.—Motions; set cases, 9792, 4186, 4183.

UNITED STATES CIRCUIT COURT.

Judge Landis—10:15 a. m.—Motions; on trial, 28324.

Judge Kohlsaat—10 a. m.—Motions.

CRIMINAL COURT.

Judge Brentano—Trial call, 3824, 3490, 3370, 3371, 3372, 3827, 3835, 3894, 3967, 3829, 3831, 3884, 3809. Judge McEwen—Trial call, 2157, 3074, 3526, 3521, 3522, 3601, 3661, 3779, 3872, 3673, 3682, 3798, 591. Judge McSurely—Trial call, 3732, 1737, 1738, 3858, 3913, 3959, 3960, 1645, 3961.

Judge Clifford—Trial call, 608, 3870, 3880, 3881, 3884, 3885, 3408, 3469, 3470, 3758, 3706, 3725.

Judge Kersten—Trial call, 252, 257, 380, 3802, 3803, 3804, 3869, 3820, 3821, 3828.

Judge Windes—Trial call, 3841, 3842, 3846, 3851, 3852, 3854, 3858, 3862, 3863, 3888, 3890, 3897.

Judge Foster—Trial call, 54697, 122987, 128764, 59317, 122165, 136483, 119987, 144120, 144139, 144138, 59818, 14854, 152533, 152526.

SUPERIOR COURT.

Judge Ball—9:30 a. m.—Chancery motions of course and contested motions.

Judge Barnes—9:30 a. m.—Chancery motions of course and contested motions.

Judge Kavanagh—10 a. m.—Trial call, 20982, 19338, 20514.

Judge Abbott—9:30 a. m.—Trial call, 17416, 18926, 10541, 19373, 7295, 719, 18677, 18963, 2196, 5577, 18993, 19375, 19491, 19493, 19508, 19673, 19674, 19295, 15408, 18067. On trial, 19335.

Judge Freeman—10 a. m.—Trial call. Motions for new trials, 18969, 18539. Trial call, 19105, 11267, 4068, 18397, 3809, 2281, 2282, 2285, 2284, 2283, 10947, 5634, 18973, 18052.

Judge Dupuy—9:30 a. m. trial call, 18895, 17388, 17288, 263553. 2 p. m.: 4148, 19767, 19155, 16911, 22245.

Judge Wright—9:30 a. m., trial call, 20677, 20712, 17128, 13781, 13864, 13867, 13872, 14033, 14036, 14110, 14118. On trial, 19846.

Judge Chetlain—9:30 a. m., trial call, 18512, 17469, 19110, 19111, 19112, 19114, 19122, 19642, 19639, 19639, 19642, 19643, 1979, 19739, 19643, 231877, 244197. On trial, 16336.

Judge McEwen—9:30 a. m., law motions of course.

Judge Ben M. Smith—9:30 a. m., trial call, 11558, 9292, 12790, 13024, 20096, 20939, 12105, 19974. On trial, 20647.

CIRCUIT COURT.

Judge Mack—10 a. m., chancery motions of course. Trial call 23692.

Judge Honoré—10 a. m., chancery motions of course and contested motions.

Judge Walker—10 a. m., law motions of course. Trial call 13098, 12636, 12960, 12089, 3022. On trial 18400.

Judge Stough—9:30 a. m., law motions of course. Trial call 17704, 4350, 13452, 2772, 6213, 4642, 12042, 3853, 2228, 6195, 6032, 69144, 17168, 1647, 851, 8642. Appeal cases 814, 2270, 1480, 1192, 1202, 3585, 7097, 17231, 17247, 77543, 17547, 17576, 17589, 17590, 17598.

Judge Pinckney—9:30 a. m., law motions of course. Short case calender, 18212, 9635. Appeal cases 287260, 17711, 16523, 16721, 13292, 14102, 15189, 14643, 12811, 14291, 12812, 10533, 14079, 14324, 14448, 12005, 14227, 10512, 15027, 7224, 5085, 15041, 144715, 14267, 14614, 15196, 14530, 155574, 11412, 284075, 7101, 16438.

Judge Windes—At Criminal court.

Judge Gibbons—10 a. m., law motions of course and contested motions. Arguments, 13345, 9905. Motions for new trial, 16118.

Judge Tuthill—9:30 a. m., law motions of course.

Judge Carpenter—10 a. m., law motions of course.

COUNTY COURT.

Judge Rinaker—10 a. m., at election commissioners' office.

Judge Plain—10 a. m., legal objections and benefits, 33480. Calendar 176. Legal objections and benefits in 32843, 3259, 33972. Calendar 182.

PROBATE COURT.

Judge Cutting—10 a. m., motions in estates of Celia Maloney, Patrick R. Bulfin, Valentine Hoffman, Frank J. Fogel, and George O. Clinton. 2:15 p. m., in estates of Bessie McMasten, Estelle A. Minsky, Henry Luhman, August Burmeister, Violet Tonello, and Karl Kvitek.

Judge Welch—10 a. m., motions in estates of Adolph Kaempfe, Mary H. Lamberson, Jane Orr, Albert Gonwens, Maryanna Stizelecki, Serene Janke, James Goddard, and William H. Thompson.

MUNICIPAL COURT.

Judge Olson [jury]—200271, 137858, 200644. [Non-jury], 136865, 89790, 136866. On trial, 1741, 200391.

Judge Newcomer [jury]—39899, 39726, 138410, 79224, 141128, 141150, 141151, 141168, 141197, 141224, 142035, 142056.

Judge Scovel [jury]—200053, 39388, 200171, 128636, 90120, 78446, 917, 1414, 1834, 1671, 1969, 138142, 138143, 1382, 39483, 90110, 39658, 200290, 69739, 88028, 81557, 90109, 200397, 142005, 39189, 200283, 39943, 200278.

Judge Going [jury]—138281, 33426, 26504, 138310. Criminal, 148016, 148017, 148018.

Judge Eberhardt [jury]—200106, 134568, 1491, 39674, 81910, 139364, 139646, 138278, 141068, 200040, 139252, 127213, 132874, 135455, 136979, 136980, 97006, 39660, 89490, 132569, 132570, 136371, 39450, 90005, 39003.

Judge Fake [jury]—1007, 1522, 1343, 39184.

Judge Wells [jury]—39163, 133945, 39233, 90028, 39715, 39159, 135362, 39195, 79080, 200097, 135443, 1585, 39000, 39713.

Judge Dicker—Motions of Course [nonjury]—65646, 65511, 65652, 65588, 65541, 65569, 65598, 65644, 65646, 65563, 65542, 200706, 200869, 200894, 200869, 141368, 200324, 1532, 1045, 200345.

Judge Uhlir [nonjury]—134805, 145213, 143993, 144302, 144271, 144275, 144276, 144283, 144284, 144289, 144291, 144292, 144295, 144296, 144301, 143865, 144542—144748, 143316, 141935, 143319, 144500, 147072, 144721, 145633, 145789, 146795, 146796, 144295, 147296, 144516, 147096, 145623, 145624, 145775, 139405, 144108.

LEASE SITES FOR FACTORIES

Trustees Close Deals in Central Manufacturing District.

TWO BUILDINGS PLANNED.

Transactions Involve Improvements That Will Cost $275,000.

Two big deals have just been closed in the central manufacturing district, involving improvements aggregating $275,000.

John A. Spoor and Arthur G. Leonard, trustees, have leased for twenty-five years to the Chicago Biscuit company a branch of the Loose-Wiles Biscuit company of Kansas City, Mo., 67,500 square feet, at the northeast corner of South Ashland avenue and Thirty-seventh street.

The property has a frontage of 135 feet on Ashland avenue and 500 feet on Thirty-seventh street, and it is proposed to erect a six story and basement brick warehouse, about 150x110 feet, at a cost of $200,000. Large ovens will be installed for the company's bakery. The building is expected to be ready for occupancy about Jan. 1, 1910. McKinney & Hodge negotiated the lease. The property will be served by the Chicago Junction railway.

Lease Manufacturing Site.

Mr. Spoor and Mr. Leonard also leased to Haggard & Marcusson, manufacturers of and dealers in metalic furniture, now at 417 Canal street, about 60,000 square feet on Thirty-seventh street, east of Wall street. The property fronts 125 feet on Thirty-seventh street and extends south 500 feet to the Chicago Junction Belt railway.

The trustees will erect for the lessees a two story and basement brick warehouse, 80x300 feet, at a cost of $75,000. The building will be used for manufacturing and general office purposes. It will be served by a private switch from the Chicago Junction road.

Thirty-seventh street from Morgan street west is being improved with a six foot concrete sidewalk, paved roadway, and a sodded plot of ground which adds much to its attractiveness. Work on the building will be commenced within a month and the lessee expects to occupy the premises about Dec. 1. William A. Bond & Co. were the brokers.

Corner Sells for $27,000.

Madden Bros. have sold for Amanus W. Eschert to George Andrus the northeast corner of Twenty-sixth street and Trumbull avenue for $27,000 cash, subject to an incumbrance of $14,000. The lot fronts 52 feet with a depth of 125 feet, and is improved with a one-story stone building except at the corner, where the building is two stories.

Frederick C. Barbott has purchased from Byron M. Hopkins the property in Ingleside avenue, 152 feet south of Sixty-second street, 50x172 feet, east front, with flat improvements, for $22,750, subject to an incumbrance of $10,500.

Finishing Office Building.

J. L. McKeever is finishing a building with 310 feet of frontage at the southwest corner of Kedzie and Colorado avenues and Adams street. The building, which contains thirteen stores and fifteen offices, was started in March and is nearly all rented.

Record has been made of the purchase by Herbert E. Bucklen from J. Carleton Abbott of the property at 1240-1244 Wabash avenue, 125 feet north of Thirteenth street, 73½x180.7 feet, for $88,200, subject to existing incumbrances. The improvements are three story brick buildings and the deal was made by Oliver & Co.

MEMBERS OF CHURCH DIFFER AS TO PASTOR'S RESIGNATION.

Many of Dr. Johonnot's Friends Wish Him to Retain Unity Pulpit, but Others Want a Change.

The rebuke given the members of Unity church of Oak Park Sunday morning by the pastor, the Rev. R. F. Johonnot, caused much comment in the village yesterday.

The clergyman's resignation was followed by an address, in which he complained that little encouragement had been given him during the seventeen years of his pastorate.

Mrs. T. J. Skillin of 243 Maple avenue said: "Dr. Johonnot has given us the best years of his life; he built up the church from a little mission. He has had to humor everybody for seventeen years, and I suppose he is tired of it, but we are not going to let him go for all that. He needs encouragement, and I am sure, if we can get him to stay, he will feel satisfied that we are all loyal to him, although so many appear to have lost interest."

Miss Marion Bryant of 234 Maple avenue said:

"We have no personal grievance against Dr. Johonnot, but the church certainly needs a change."

Mrs. Charles S. Woodard, 421 Home avenue, said: "I have been a member of Unity church fifteen years. Although Dr. Johonnot is much beloved by his people I cannot say I think it is best for him to stay."

"Dr. Johonnot was right in rebuking the church members Sunday," said Mrs. Louis E. Yager, chairman of the music committee. "There are only about 125 members in the church and the majority who belong do not attend the services."

Mrs. C. E. Roberts, 321 North Euclid avenue, declared Dr. Johonnot was justified in his attitude and said she relished the rebuke. Yet she added:

"The people think it advisable to accept his resignation, although there is perfect harmony in the church."

GOLF VICTORY FOR PRESIDENT.

Taft and Edwards Defeat Bourne and Butt at the Chevy Chase Club.

Washington, D. C., June 7.—President Taft added still another to his string of golf victories this afternoon when, with Gen. C. R. Edwards, he defeated Senator Bourne and Capt. Butt of the Chevy Chase Golf course. The score was 5 up. The president again tallied the lowest individual score.

Skull Broken in Fall from Ladder.

Niels Nielson of 6840 Center avenue fell fifteen feet from a ladder while painting at 6816 Peoria street and suffered a fracture of the skull yesterday.

If you like to read or smoke—or want some refreshments before you retire, you will find the latest magazines and papers, the best cigars and other things, and big easy chairs, in the buffet smoker on the Chicago St. Louis trains of the

C. & E. I.

Chicago & Eastern Illinois R. R.

On Time Trains

Lv. Chicago: 11:35 A.M. 9:10 P.M. 11:33 P.M.
Ar. St. Louis: 7:35 P.M. 7:07 A.M. 7:48 A.M.

TICKETS.

21 Adams Street & LaSalle Station.
Phones: Central 4444; Harrison 1423.

A. B. SCHMIDT, Gen'l Agt. Pass. Dept.

BAPTIST CLERGY CENSURE FOSTER.

Ministers' Conference Decides to Demand His Resignation from the Church.

SAYS HE IS UNDESIRABLE

University Theologian Declares He Is Loyal Member of the Denomination.

At the meeting of the Chicago Baptist ministers' conference, to be held next Monday, George Burman Foster will be requested formally to withdraw from the Baptist ministry, from the Baptist church, and from the University of Chicago, in which he is professor of the history of religion.

This action was decided on yesterday at a meeting of the conference, held in Steinway hall, after the Rev. Johnston Myers had said:

"I desire to offer a resolution demanding the resignation of Prof. Foster from the Baptist denomination, the Baptist ministers' conference, and the University of Chicago, and that he shall give up his papers of ordination in our church.

"Prof. Foster has ceased to be a Baptist long ago, and if we allow him to continue in this work of defamation we will simply be giving him our indorsement unless we protest.

"He has given the Baptist ministers a slap in the face that cannot be overlooked. He should be taught good English, good rhetoric, and good Christianity."

The resolution was "seconded" by a score of voices, but under the rules was laid over one week.

Say He Still Is a Baptist.

"I am afraid the ministers have forgotten what constitutes a Baptist," Prof. Foster said at his home in the evening. "I think I am a typical, loyal, old fashioned Baptist. If I am not at home in a Baptist church, and if they choose to turn me out, I shall stay out in the wide, wide world. If I am not a Baptist, then I am nothing.

"Certainly, I preach in a Unitarian church. I would preach in a Roman Catholic church if they would let me. I fight along the same lines, be it in one church or another. As for my not preaching as a Baptist, what was my sermon on Sunday in Mandel hall at the University of Chicago?"

The opinion of the conference is the result of the recent publication of a book by Prof. Foster, in which the bible is criticised. The book was criticised before the conference by the Rev. W. A. Matthews. The hall was packed with members of the conference, their friends, and a goodly number of friends of Prof. Foster.

Prof. Foster's Book Assailed.

"I have known Prof. Foster as a teacher, having been a member of his first class at the university, and regard him highly as a man and citizen," said Dr. Matthews.

"I regard him, however, as an undesirable Baptist for his utterances in his book and recent statements, and believe it for our interest and the interest of Christianity and the Baptist church that he withdraw from among us."

He then reviewed Prof. Foster's book, reading from almost all of its seven chapters, criticising each chapter.

"Prof. Foster," he said, "allows his doubts too much freedom and his logic is not conclusive, leading him into trouble that could be avoided. He says scholars know what Christ really did only through writers of the bible. I would ask Prof. Foster, 'How do you know this?'

"He has denied printed statements of his which I now say were true. The papers copied the exact words from Foster's book. We should not deny newspaper articles until we are certain they are wrong.

"Chapter 6 of the book is a tirade affecting the clergy, and chapter 7, the last chapter, is false entirely. The book is a review of Judaism and a careful attempt to evolve a new religion from raw and old material."

HAWLEY GETS PACIFIC OUTLET.

Practically Finishes Plans for Coast to Coast Route by Arrangement with Orient Line.

New York, June 7.—[Special.]—Edwin Hawley, who long has been working on the development of a transcontinental line, has gained his outlet to the Pacific coast through the Kansas City, Mexico and Orient line. To complete his route from coast to coast, it now remains only for the Hawley interests to connect Cincinnati with Chicago. This has already been announced to be effected by making a trunk line of the Chesapeake and Ohio, probably through the purchase of the Chicago, Cincinnati and Louisville road.

The Hawley lines hitched up with the Kansas City, Mexico and Orient, through the Chicago and Alton line. Last week the officers of the two roads concluded a working agreement whereby the trackage of each system was thrown open to the use of each other.

DEBATE ON TRACTION WAGES

Union Men to Confer with Chicago Railways Chief.

HEAD BUMPS SHOW LOYALTY?

Phrenologist Examines Craniums of Striking Cab Drivers.

An attempt to settle the differences existing between the Chicago Railways company and the union employés will be made this week when officials of the labor organization will hold another conference with President Roach. It is asserted, however, that the street railway management will refuse to grant the demands of the union.

Although the situation may develop into a serious strike and tieup of Chicago's street car service, persons familiar with the prevailing conditions yesterday declared the union will not vote to "walk out" even should President Roach and the railway directors finally deny the men any increase in wages. The union is asking an increase of 3 cents an hour.

Roach Refused Demands.

The labor organization presented its demands some time ago and after some consideration President Roach said he could not grant the increased scale. The union, however, is said to be willing to compromise, and this matter will probably be taken up at the conference.

The street railway men will elect delegates next week for the convention of street railway employés, which is to be held in Toronto in October.

Following the "slugging" of Richard Stanley, a driver for Nathan Foote, the Liverymen's association during the day announced they would prosecute three of the alleged union cab drivers who are said to have participated in the assault. Stanley was dragged from the carriage and badly beaten as he was leaving Forest park.

Bumps on Head Show Loyalty.

A phrenologist is the newest feature of the cab drivers' strike. Prof. I. Mazanni in the afternoon lectured to several hundred idle drivers at the union headquarters and examined several heads to discover whether the men were loyal to their union. Several of the men exhibited unusual bumps, but these were said to be the result of fistic encounters.

President Fitzpatrick of the Chicago Federation of Labor attempted to bring about a conference between the striking egg testers and the employers, but was unsuccessful. Officials of the Egg Testers' union claimed a number of the employing firms already had signed the agreement and that others are expected to follow.

LAUDS EMMANUEL MOVEMENT; ATTACKS CHRISTIAN SCIENCE.

Bishop Fallows Compares Two Methods of Healing in an Address Before Methodist Ministers.

Bishop Samuel Fallows of St. Paul's Reformed Episcopal church in an address before the weekly meeting of Methodist ministers yesterday told of the cures he has effected since establishing the Emmanuel movement branch in his church. One of the ministers asked him what was the difference between Christian Science and the Emmanuel movement.

"There is a fundamental distinction between the two," he said. "Christian Science does not recognize the reality of the body, the matter, or of the pain. It is a hodge podge of foolish philosophy.

"Mrs. Eddy in her book on 'Science and Health' said she went to a woman who was in the last stages of cancer and that she placed her hand on the woman's throat and that she became healed at once."

Then raising his right hand high in the air the bishop exclaimed:

"It's a lie. It's a lie from beginning to end."

Returning to the discussion of the Emmanuel movement, the bishop said:

"The time is coming when you will graduate no more young ministers until they are thoroughly taught the principles of psychotherapy, and no physician will be graduated unless he makes a study of the soul and applied psychology."

'RARE DAY IN JUNE' PROVES RAW

Oak Park Lawn Fete Changed to Barn Entertainment Because of Blustering Weather.

A lawn fête, which was to have been held on the lawn of Mrs. Thomas O'Connor, 616 Winona avenue, Oak Park, yesterday afternoon for the benefit of a maternity bed in the Oak Park hospital, was given in the barn because of the weather conditions. Horses, cats, dogs, and goats proved added attractions.

The program read that the young people of Oak Park would celebrate "a rare day in June," but, instead, it proved to be a raw one. The audience was shivering when Laura and Mabel Whitlock sang a duet entitled "Beautiful Spring."

When the entertainment was over Mrs. O'Connor announced that $150 had been cleared for the maternity ward.

VISIT MRS. EDDY; DISPROVE CHARGE

Newspaper Men Find Founder of Christian Science Church a Visible Personality.

REPLY TO MRS. GILBERT.

Head of Cult Pleased to Report That Household Sees Her Daily.

Boston, Mass., June 7.—[Special.]—Mrs. Mary Baker G. Eddy, founder of the Christian Science church, was visible in the flesh to a committee of newspaper representatives at 1 o'clock today. As a reply to the charges made by Mrs. Della M. Gilbert of New York that Mrs. Eddy is "either dead, or a helpless, mindless puppet," the leaders of the Christian Science church arranged the view. It proved these things:

First—If Mrs. Eddy was alive five years ago this month, she is alive today.

Second—She possesses faculties sufficiently bright, at least, to enable her to lean forward to the door of a carriage and smile at a body of young men while she salutes them with a white gloved hand.

Statement by Mrs. Eddy.

Adam H. Dickey, corresponding secretary to Mrs. Eddy, gave to each newspaper man a typewritten statement which he said had been dictated by Mrs. Eddy after reading the letter of Mrs. Gilbert, which was addressed to "All Christian Scientists."

The statement is as follows:

"To Whom it May Concern—I have the pleasure to report to one and all of my beloved friends and followers that I exist in the flesh, and am seen daily by members of my household and those with whom I have appointments.

"Above all this fustian of either denying or asserting the personality and presence of Mary Baker Eddy stands the eternal fact of Christian Science and honest history of its discoverer and founder. It is self evident that the discoverer of an eternal truth cannot be a temporal fraud.

"The cause of Christian Science is prospering throughout the world and stands forever as an eternal science, and I do not regard this attack upon me as a trial, for when these things cease to bless they will cease to occur.

"'And we know that all things work together for good to them that love God, to them who are the called according to his purpose.'

"'What shall we then say to these things? If God be for us, who can be against us?'

"MARY B. EDDY."

Mother Church Elects Officers.

The board of directors of the mother church late today elected William P. McKenzie president; Stephen A. Chase of Fall River, treasurer; and John V. Dittermore of New York, clerk, the latter succeeding William B. Johnson, resigned. The following letter was received:

"Beloved Students: I thank you for your kind invitation to be present at the annual meeting of the mother church on June 7, 1909. I will attend the meeting, but not in propria persona. Watch and pray that God directs your meetings and your lives, and your leaders will then be sure that they are blessed in their results.

"MARY BAKER G. EDDY."

Mrs. Gilbert Expects Leadership.

New York, June 7.—[Special.]—Mrs. Della M. Gilbert said today if divine love should give her leading she assuredly would succeed as head of the Church of Christ, Scientist, Mary Baker G. Eddy, whom she believes either dead or an imbecile.

Run-run!!

It's Peterman's Rat-Mouse Food

Makes rats deathly sick. They leave the premises at once. Non-poisonous, no dead rats in walls. Do not use rat poisons or you will have trouble.

Other Peterman Vermincides

PETERMAN'S ROACH FOOD—Has been for twenty-three years the standard defense of the housekeeper against roaches.

PETERMAN'S DISCOVERY kills bed bugs. A single application lasts a year. Nothing else like it.

For sale by druggists, grocers and dealers generally.

WM. PETERMAN, INC., NEW YORK.

Pennsylvania

Short Line from Chicago

The Pennsylvania Special

The Pennsylvania's Pioneer 18-Hour train between Chicago and New York is a time saver. It makes no demand on the working day. Office desks are closed before it starts and they have not been opened when it arrives in New York. It covers the shortest distance between Chicago and New York in three-quarters of a day—practically all at night. It leaves Chicago daily at 2.45 P. M.

"The Pennsylvania Special" gives the man of affairs a night off between Chicago and New York. He may read or write or dictate or smoke, chat with his friends, supply himself with inner comforts—in fact, do anything which he does in his club, except play billiards; yet the atmosphere is different, the thrill of speed exhilarates, the dining car pleases, the smoothness of the motion gives ease; it is not a journey—it's a recreation.

CHICAGO CITY TICKET OFFICE
248 South Clark Street—Opposite Post Office

C. L. KIMBALL, Assistant General Passenger Agent, No. 2 Sherman Street, Chicago

MILWAUKEE

A Train leaves Wells Street Station Chicago, nearly

EVERY HOUR

over the Beautiful Lake Shore Route

of the

CHICAGO & NORTH WESTERN RAILWAY

Greatly Improved arrangement of Schedules. Highly Perfected Train Service that includes

The Best of Everything

SPECIAL ATTENTION

is directed to the excellent Sunday service provided by trains leaving Wells Street Station at 8.00 a. m., 9.00 a. m., 11.30 a. m., 3.00 p. m., 4.00 p.m., 5.00 p. m., 6.30 p. m., 8.00 p.m., 10.30 p. m., and 3.00 a. m.

Week day trains leave at the hours indicated in the margins of this advertisement.

TICKET OFFICES
212 Clark St., (Tel. Cent. 721)
and Wells Street Station

Ex. Sunday · Daily · Daily · Daily · Daily · Daily · Ex. Sunday · Daily · Daily · Daily · Daily · Ex. Sunday · Daily

N. W. 051.

You ought to see Yosemite

Santa Fe

In the Sierras of California, a mile above the sea is Yosemite.

Can you imagine a more delightful vacation than camping among its giant redwoods?

Yosemite is now reached by rail; through Santa Fe Pullman.

En route visit the Colorado Rockies, Grand Canyon of Arizona, Coronado Beach.

Afterwards take in the Alaska-Yukon-Pacific Exposition at Seattle.

Coolest Summer Route to cool California.

Low Excursion Fares all Summer.

Let me assist in planning your tour by mailing our Santa Fe '09 Summer books and convention folders.

Geo. T. Gunnip, Gen. Agent, A. T. & S. F. Ry. System, Phone, Cent. 2037, 105 Adams St., Chicago

GET THESE FREE FOLDERS

and Plan Your Summer Trip

They tell about the ride through the Rockies in Montana, and over the Cascade Mountains in Washington; they tell you about Spokane, Seattle, Tacoma, Portland and the Puget Sound Cities. They give you a comprehensive idea of the

ALASKA - YUKON - PACIFIC EXPOSITION

They are well illustrated with half-tone cuts, and contain colored maps of the route, of the City of Seattle and of the Exposition Grounds. They tell about the "Oriental Limited," the new through electric lighted train Chicago, St. Paul and Minneapolis to Seattle and Tacoma; and about the Fast Mail, another good trans-continental train. To get folders and fares, call or write

C. W. PITTS
General Agent, Passenger Department

220 S. Clark St. Chicago, Ill.

You don't have to read another paper to verify what THE TRIBUNE says.

SEEK PARIS AGENT OF BIG SMUGGLERS

Government Men Hot on Trail of Employe of Morgan's Steamship Trust.

ACTIVITY IS DEMANDED.

Agents Found "Asleep at Switch" Given Strict Orders from Washington.

New York, June 7.—[Special.]—In its hunt for managers of an "underground express" by which hundreds of thousands of dollars' worth of Paris finery have been smuggled into New York annually, the government, it was learned today, is hot on the trail of a Paris employé of the International Mercantile Marine company, the trans-Atlantic steamship trust, controlled by J. Pierpont Morgan.

This man holds a responsible position in the company. He is said to have worked out a scheme by which "sleepers" or left over trunks, after being shipped to this country are slipped past the customs men. For each "sleeper" trunk the fee to the smuggling combine was $500.

Practically all of the important smuggling of this kind has been done on steamers of the American line and the Red Star line, both of which are subsidiaries of the International Mercantile Marine.

Special treasury agents of the government in Paris have been on the trail of the man suspected ever since the seizure, ten weeks ago, of five trunks containing $52,000 worth of Paris gowns, which are now being sold at an auction in the custom house.

Special Agents "Asleep at Switch."

These special agents who get large pay and liberal allowances for their expenses, have been made to understand by their superiors in Washington that, unless they uncovered the Paris end of the smuggling combination they would lose their jobs.

Some cablegrams sent to them, it is understood, have not been complimentary to their ability and have pointed out a large number of tourists, particularly travelers of large means, who seemed to know all about the smugglers' efforts to get valuables into this country duty free, while the special agents remained in complete ignorance of the information they were generously paid to discover.

On March 24 last Robert Schwartz, head baggage master of the Red Star and American line piers, was arrested by men of Surveyor Clarkson's staff, charged with helping smuggle in a trunk containing $5,000 worth of Paris finery.

Although released on bail after his arrest Schwartz never has been far out of the sight of secret service men and they have been working diligently to get him to tell all they suspect he knows concerning the foreign end of the smuggling combination.

Collector Loeb has not yet been able to learn the identity of the men or women behind the lawyer who offered to pay $200,000 in full settlement of all claims of the government, growing out of the seizure of the five trunks.

Rich Boston Woman Is Accused.

Mrs. Matilda Chesebrough, the wife of a wealthy Boston shipowner, will have to answer before the United States authorities charges of smuggling, it was learned during the evening.

Mrs. Chesebrough is accused of having brought to this port on the steamer Kaiser Wilhelm II., about two weeks ago, a trunk with a false bottom concealing several thousand dollars' worth of gowns, furs, laces, and jewels. Her husband came from Boston and offered to pay the duty on the things which his wife had not declared.

Mr. Chesebrough maintained his wife is innocent and that she had no intention of smuggling. He denied the trunk had a false bottom and he reflected on the intelligence of the customs inspectors.

Collector Loeb investigated the case personally and being convinced his men are right sent it to the United States district attorney with a request that action be taken at once.

CHICAGOAN ELECTED COUNSEL OF BIG CUBAN DOCK COMPANY.

Attorney Levy Mayer Says No Local Capital Is Involved in Deal to Control Havana-Matanzas Frontage.

HAVANA, June 7.—[Special.]—Gen. Joseph N. Terafa, formerly connected with the army of the Cuban republic, has just been elected president of the Matanzas Railway and Warehouse company, the $15,000,000 corporation which has secured control of the docks and warehouses at Matanzas and Havana. It has developed through information which was made public today that the proposition is bigger than was at first reported, as the company has acquired by absolute purchase all of the land between Havana and Matanzas which controls the deep waterway frontage.

The company also has taken under a thirty year lease the military pier at Matanzas, which was built by the United States government during its first occupation of Cuba.

The financing of the enterprise has been accomplished by H. Upmann & Co., bankers of Havana, the National bank of Cuba, and J. S. Bache & Co. of New York, and the company has a capital of $15,000,000 paid in.

"I have had charge of the legal end of the work in connection with the purchases made by the Matanzas Railway and Warehouse company," said Attorney Mayer during the day. "No Chicago capital is involved, and no Chicago financial institutions are connected with the enterprise."

PARIS CLERKS GET $600,000 UNDER WILL OF CHAUCHARD.

French Merchant Prince Bequeaths Valuable Paintings to Nation—Big Gift for the Poor.

PARIS, June 7.—The will of the late H. A. Chauchard, proprietor of the Magasins de Louvre, who died in this city last Friday, leaves his entire collection of paintings, bronzes, marbles, etc., comprising some of the most celebrated works of the romantic school of 1830, to the National Louvre museum. The collection is valued at $4,000,000.

To the employés of the Louvre store, M. Chauchard leaves $600,000. He gives $400,000 to the poor of Paris and makes also numerous bequests to various philanthropic and charitable institutions.

The big individual legacies are $3,000,000 to George Leygues, the lawyer, and man of letters, and the members of his family, and $400,000 to Gaston Calmette, proprietor of Figaro.

M. Chauchard's body is lying in state in his magnificent residence in the Rue Velasquez. On Thursday it will be given imposing funeral service at the Madeleine.

The succession dues on the Chauchard estate will amount to $3,600,000. Among other bequests are $75,000 to his secretary and sums varying from $2,000 to $100,000 to his servants.

BACON AS ENVOY TO FRANCE?

Former Secretary of State Said to Have Accepted Offer to Succeed Henry White.

Washington, D. C., June 7.—[Special.]—It is understood that Robert Bacon of New York, formerly secretary of state, has given President Taft an affirmative answer to his request that Mr. Bacon accept the office of American ambassador to France. Mr. Bacon will succeed Henry White of Rhode Island, who has been in the American diplomatic service for twenty-six years. After serving in subordinate grades, Mr. White became ambassador to Italy in 1905 and was transferred to France in 1906.

Returns with Vocal Music Diploma.

Miss Helen Cossitt DeWitt

Miss Helen Cossitt DeWitt, daughter of Dean and Mrs. W. C. DeWitt of the Western Theological seminary, will arrive in New York today on the Kronprinzessin Cecilie from Berlin. She has been studying vocal music for two years, and returns with a diploma from the school of Mme. Blanche Corelli. Under the tuition of Theodore and Herbert Butler, Miss DeWitt became an amateur violinist of promise before she went abroad.

JAPAN IS SEEKING A NEW U. S. TREATY

(Continued from first page.)

messages to the Japanese government and people he has taken particular pains to show his purpose to maintain the historically good relations that have existed between "the most western of the eastern nations" and the "most western of the western nations."

Seeks Good Will of America.

On its part Japan has stated repeatedly, and backed up its statements by deeds, that it wants nothing more than the good will of the American people. It has pointed out that the policies of the two nations in the far east are similar, and only last November it concluded an arrangement with this country which in effect constituted an alliance, for it bound one to take no step in contravention of the declared policy without previous consultation with the other. In a word, it meant that before either sought to deal with a difficult situation and seek to gain an advantage therefrom, it should first ascertain the attitude of the other and be guided thereby.

The attitude of hostility which a certain section of the Californians have evinced towards the Japanese unquestionably originally developed from the economic competition of the native and Japanese labor. Race dislike resulted. It is the confident anticipation of the authorities, both here and in Tokio, that with Japanese immigration absolutely stopped and with the departures of Japanese for home, which are occurring monthly, the degree of competition will lessen and a better feeling will arise. During the period between July 1 last and April 30, 6,000 Japanese left the United States. If this continues in the same proportion, there soon will be only an inappreciable number of Japanese in California or any other part of the country. Certainly there is no ground for any apprehension of a Japanese invasion, especially in view of the attitude now observed by Japan.

Will Follow British Treaty.

When the active negotiations for a revision of the treaty begin, it is the purpose of the president and Secretary Knox to keep in touch with the progress being made in connection with the modification of the treaty existing between Japan and Great Britain. The British authorities face about the same conditions that confront the American administration. In Australia there is a determined purpose to exclude Japanese. British Columbia had a riot two summers ago against these people even worse than that which occurred in San Francisco.

The British government must look out for the interest of its colonists even if it desires to deal with Japan in that spirit of amity required by the treaty of alliance existing between the two countries. It may be taken for granted, however, that the British government will seek to make concessions to Japan whereby its prestige will not be lowered while at the same time obtaining practical exclusion, and this also probably will be the effort of President Taft.

JACK LONDON SERIOUSLY ILL.

Novelist Writes from Sydney to Honolulu Friend Saying That Five Diseases Affect Him.

HONOLULU, May 29, via San Francisco, Cal., June 7.—[Special.]—Jack London has written a letter from Sydney to Dr. E. S. Goodhue of Honolulu, in which the novelist gives a gloomy sketch of his physical condition. He goes into details as to his maladies, specifying five different diseases from which he has suffered. He tells of being relieved of two maladies by operations in Sydney, but he still has malarial fever, while a nervous affliction has wrecked his strength and prevents him from doing any work.

CHICAGO SAVANTS RETURN TO PEKING

Back to Chinese Capital After Exhaustive Research in Many Provinces.

JOURNEY OF 15,000 MILES.

Professors Chamberlain and Burton Study Conditions of Flowery Kingdom.

Profs. T. C. Chamberlin, E. D. Chamberlin, and E. D. Burton of the University of Chicago have returned to Peking, China, according to dispatches received yesterday, after extensive investigations of the material resources and intellectual conditions of China.

Prof. Burton, who is a member of the faculty of the divinity school, in the last year has traveled over 15,000 miles through fourteen of the Chinese provinces, and has made the first comprehensive examination of state education in China and the capacities of the people for further education.

The attitude of the people and their officials toward foreign aid in this field has been the subject of his particular attention. Prof. Burton, who is a former president of the National Geographical society, the author of numerous books, and head of the department of geology at the university, made an investigation of the mineral resources of the empire his especial care. He confirms the previous estimates of the natural resources of China previously made by Richthofen and Willis.

FILIPINOS WHO SLEW JONES ESCAPE ON WAY TO GALLOWS.

Three Natives Convicted of Death of Chicago Anthropologist Evade Captors and Get to Woods.

MANILA, June 7.—The three natives convicted of the murder of Dr. William Jones, anthropologist of the Chicago Columbian museum, who was killed while studying the hill tribes some months ago, escaped from their guards while on the way to this city, where the death sentence was to have been executed, and still are at large. The prisoners were being brought overland through the mountains of Nueva Vizcaya province to Pangasinan. During the night they eluded their guards and disappeared into the jungle.

As soon as the next constabulary station was reached, patrols were sent out to follow the trail, and these are still in chase of the fugitives, but their recapture is considered doubtful.

NO REPORT IN WASHINGTON.

Washington, D. C., June 7.—[Special.]—No confirmation of the news concerning the reported escape of the three Filipinos who were charged with the murder of Dr. Jones has reached the war department. Few details of any sort concerning the capture, detention, and trial of the supposed murderers have been transmitted from Manila.

Chicagoan, whose name the war department prefers not to disclose, has written to President Taft suggesting that the Filipinos charged with the murder of Dr. Jones be set free. He expresses the opinion that Dr. Jones met his just deserts; that he was not welcome among the hill tribes in the north of Luzon, and had no business going among them to pry into their affairs.

President Taft has transmitted the letter to the bureau of insular affairs, where it has been filed. Little attention will be paid to it.

NEW PARIS THEATER FAVORED.

Municipal Council's Committee Votes to Build Philharmonic Despite Opposition of Many Persons.

[BY CABLE TO THE CHICAGO TRIBUNE.]

PARIS, June 7.—The municipal council's committee voted today, 17 to 4, in favor of a scheme for building a philharmonic theater on Champs Elysées, the site of the old summer circus. The vote must be ratified by the council before it becomes effective. The scheme, in which many Americans are interested, has aroused the greatest opposition, on the ground that the Elysées should not be further built on and that such a theater is likely to prove a rival of the Opéra.

Morning Noon and Night

Trains to

COLORADO

Leave La Salle Station, Chicago, Daily

9:30 A. M. — The Rocky Mountain Limited
—Only one night out—with stenographer, barber and valet,
Arrives Denver 2:00 P. M.; Colorado Springs 1:55 P. M.; Pueblo 3:25 P. M.
—long before dinner—

1:25 P. M. — The Mountaineer
—Only one night out— Arrives Denver 5:55 P. M.
Half a day at the office—Colorado before dark,
—in time for dinner—

10:32 P. M. — Colorado Express
—The popular night train—
Arrives Denver 7:45 A. M.; Colorado Springs 7:50 A. M.; Pueblo 10:00 A. M.

Dining cars on all trains.

Rock Island

For particulars of service, illustrated literature, etc.

A. B. SCHMIDT, General Agent Passenger Department
Phone, Central 4446 91 Adams Street

17

Food Value in Beans—?

Well, it's immense—beans are 84% nutriment.

But many can't eat beans as they are **ordinarily** cooked, because there are some elements in these rich food nuggets which must be "assayed," as the "sand" and "quartz" must be separated from the "gold."

Snider Pork & Beans

(Plain, or with Tomato Sauce prepared from the famous Snider Catsup)

are "assayed." The exclusive, scientific **"Snider Process"** gets away with everything but the delicious, wholesome, body-building elements, so that anyone can eat and digest all the **Snider Pork & Beans** he desires.

The **"Snider-Process"** employs specially constructed apparatus for cooking, so that each bean in the can is cooked through and through—until porous, mellow and free from sulphurous gas, and is a luscious morsel.

The young, tender, Gov't-Inspected Pork is also cooked by the **"Snider-Process,"** making the combination, **Snider Pork & Beans**, as near perfection as human skill and long experience can make them—

"It's the Process"

Snider Pork & Beans comply with all the Pure Food Laws of the world.

The T. A. Snider Preserve Company,
Cincinnati, O., U. S. A.

"The Mark of Guaranteed Quality"

STEAMSHIP LINES.

Ocean Navigation.

THE OLD RELIABLE CUNARD LINE. Established 1840.
ALL—RECORDS—BROKEN ACROSS THE ATLANTIC IN 4 DAYS 15 HOURS.
THE NEW QUADRUPLE SCREW TURBINES. LUSITANIA AND MAURETANIA. 790 feet long, 32,000 tons, 70,000 h. p. Largest, fastest, and most luxurious of Leviathans. FLOATING PALACES with regal suites. NO VIBRATION PERCEPTIBLE.
THE MAGNIFICENT NEW FAST STEAMSHIPS (Those Wonderful Floating Hotels). CARMANIA (Triple Screw Turbine). LARGEST TRIPLE SC. STEAMSHIP AFLOAT. CARONIA (Twin Screw), both 20,000 tons and TWO OF THE LARGEST IN THE WORLD. N. Y. & BOSTON, QUEENSTOWN, LIVERPOOL. Through bookings to London and Paris.

LUSITANIA, N.Y.	June 9	June 30	July 28 Aug. 18
LUCANIA, N.Y.	.....	July 7	Aug. 4 .....
SAXONIA, Boston	June 12	July 13	Aug. 10 Sept. 7
MAURETANIA	June 16	July 14	Aug. 4 Aug. 25
CARMANIA, N.Y.	June 19	July 17	Aug. 14 Sept. 11
CAMPANIA, N.Y.	June 22	July 21	Aug. 11 Sept. 1
IVERNIA, Boston	June 29	July 27	Aug. 24 Sept. 21
CARONIA, N.Y.	July 3	July 31	Aug. 28 Sept. 25

Elevators, Grillrooms, Veranda, Cafes, Lounges, Daily Papers, and Band.
CUNARD HUNGARIAN-AMERICAN LINE. NEW YORK TO FIUME VIA GIBRALTAR, NAPLES, AND TRIESTE. NEW MODERN TWIN SCREW STEAMERS.

*ULTONIA	June 17	Aug. 5	Sept. 23 Nov. 11
PANNONIA	July 1	Aug. 19	Oct. 7 .....
CARPATHIA	July 8	Sept. 2	Oct. 24 Dec. 4
SLAVONIA	July 22	Sept. 16	Nov. 4 .....

*ONE CLASS CABIN—N. Y. TO NAPLES, GENOA, AND PALERMO $60.
All Cunarders fitted with Marconi wireless and submarine signaling systems.
Travelers' checks good all over the world.
F. G. WHITING, Mgr., Dearborn and Randolph-sts.

CANADIAN PACIFIC—
LESS THAN FOUR DAYS AT SEA.
WEEKLY SAILING BETWEEN MONTREAL, QUEBEC, AND LIVERPOOL.
Two days on the beautiful St. Lawrence River and the shortest ocean route to Europe. Nothing better on the Atlantic than our Empresses. Wireless on all steamers.
FIRST CLASS, $60; SECOND, $50; ONE CLASS CABIN, $48.
Ask any ticket agent or write for sailings, rates, and booklet.
R. E. BENJAMIN, G. A., 152 S. Clark-st., Chicago, Ill. Phone Har. 1713.

AUSTRO-AMERICAN LINE.
Mediterranean, Adriatic.
The New and Fast Twin Screw Steamer MARTHA WASHINGTON.
Sails June 23 at 1 p. m.
For NAPLES, PATRAS, AND TRIESTE.
Making Calls at AZORES AND GIBRALTAR.
A few saloon berths are still available.
Other sailings June 16 and July 7 and 21.
PHELPS BROS. & CO., GENERAL AGENTS, 17 Battery Place, N. Y. City.
K. W. KEMPF, G. P. A., 84 La Salle-st.

ANCHOR LINE
NEW YORK.
GLASGOW—LONDONDERRY—LIVERPOOL.

Columbia	June 12	July 10	Aug. 7 Sept. 4
Furnessia	June 19	July 17	Aug. 14 Sept. 11
Caledonia	June 26	July 24	Aug. 21 Sept. 18
California	July 3	July 31	Aug. 28 Sept. 25

Saloon, $47.50 to $72.50; Second Cabin, $42.50 and $45.00; Steerage, $27.50 and $28.75.
21-25 SHERMAN-ST. TEL. HARRISON 3335.

CLARK'S CRUISES
AROUND THE WORLD
By S. S. Cleveland, 16,000 tons, brand new, Oct. 16, from N. Y., and Feb. 5, '10, from 'Frisco, $650 and up.
12TH ANNUAL ORIENT CRUISE, Feb. 5, '10. $400 up, by Lloyd S. S. "Grosser Kurfuerst," 73 days, including 24 days Egypt and Palestine.
FRANK C. CLARK, Times Building, New York.
J. D. O'LEARY, 101 Adams-st., Chicago.

FRENCH LINE.
COMPAGNIE GENERALE TRANSATLANTIQUE
NEW YORK TO HAVRE—PARIS.
"THE SHORT DAY ROUTE."
Naval officers, submarine and wireless telegraph system.

La Provence	June 10	La Lorraine	June 24
La Savoie	June 17	La Provence	July 1

Also extra sailings. New one class cabin steamers at $40 and $60, and sailings to Bordeaux.
M. W. KOZMINSKI, G. W. Agt., 21 Dearborn-st.

COOK'S TOURS TO EUROPE—
ALL EXPENSES INCLUDED. BOOKLETS.
THOS. COOK & SONS, 234 So. Clark-st.

STEAMSHIP LINES.

Ocean Navigation.

NORTH GERMAN LLOYD—
Large, Fast, and Luxurious Twin Screw Express and Passenger Steamships.
Equipped with Wireless and Submarine Signals.
PLYMOUTH—CHERBOURG—BREMEN.
Express Sailings Tuesdays at 10 a. m.

Cecilie	June 15	Kaiser Wm. II.	June 29
Kais. Wm. d. Gr.	June 22	Kronprinz Wm.	July 6

PLYMOUTH—CHERBOURG—BREMEN.
Twin Screw Sailings Thursdays at 10 a. m.

Friedrich der Gr.	June 17	Kurfuerst	June 24
Barbarossa	June 10	Washington	July 1

GEORGE WASHINGTON—Sails July 7, 27,000 tons. Newest and Largest German Ship Afloat. Every innovation known to the shipbuilder's art.
GIBRALTAR—NAPLES—GENOA.
Mediterranean Sailings Saturdays at 11 a. m.

K. Albert	June 19	K. Luise	July 10
Berlin [new]	June 26	Prinzess Irene	July 17

Connections Encircling the Globe.
Travelers' Checks good all over the world.
H. CLAUSSENIUS & CO., General Western Agents, 95 Dearborn-st.
Apply OELRICHS & CO., General Agents, 5 Broadway, New York.

HAMBURG-AMERICAN LINE—
LONDON—PARIS—HAMBURG.

Cincinnati [new]	June 12	Cleveland [new]	June 26
Bluecher	June 16	P. Grant [new]	June 30
†Amerika	June 19	†Kaiserin	July 3
Graf Waldersee	June 24	Pennsylvania	July 7

†Ritz Carlton a la Carte Restaurant.

ITALY	VIA GIBRALTAR, NAPLES, AND GENOA.
S. S. HAMBURG	July 1 Aug. 14
S. S. MOLTKE	July 22 Sept. 9
S. S. BATAVIA	Sept. 23

†Naples and Genoa only.
JAMAICA, COLON, Hayti, Colombia, Costa Rica.
SPECIAL JAMAICA ROUND TRIP, $78.00.

Prinz Eitel F.	June 11	Allegany	June 19
Barnia	June 12	Prinz Aug. Wm.	June 19

Through tickets to and from west coast points. Travelers' checks issued.
Tourist Dept. for trips everywhere.
HAMBURG-AMERICAN LINE, 159 Randolph-st., CHICAGO.

BRAZIL
—AND ALL ARGENTINE PORTS—
by the large, new and fast passenger steamers of the LAMPORT & HOLT LINE.
Sailing from New York 5th and 20th each month.
16 DAYS TO RIO JANEIRO.
18 DAYS TO BUENOS AYRES.
For rates, etc., apply local ticket agents, or
BUSK & DANIELS, General Agents, 201 Produce Exchange, New York.

ITALIAN S. S. LINES—
*NAVIGAZIONE GENERALE ITALIANA.
TLA. VELOCE [Fast Italian Line].
†ITALIA Societa di Navigazione a Vapore.
TO NAPLES AND GENOA DIRECT.

*Campania	June 12	†Taormina	June 17
†Europa	June 15	*D. D. Abruzzi	June 26

HARTFIELD, SOLARI & CO., 21 State-st., N. Y.

HOLLAND-AMERICA LINE—
NEW SCREW PASSENGER SERVICE.
NEW YORK—ROTTERDAM, via BOULOGNE.

Potsdam	June 15	[Rotterdam [new]	June 29
Noordam	June 22	Rijndam	July 6

Holland-American Line, 49 Dearborn-st., Chicago.

Lake Navigation.

GRAHAM & MORTON LINE—
All steamers equipped with wireless telegraph.
GRAND RAPIDS, HOLLAND, and SAUGATUCK.
Weekdays, 5 p. m. Sundays, 9 p. m.
$2 Grand Rapids. $1.50 Holland. $1.00 Saugatuck.
Good fishing on Black Lake now.
ST. JOSEPH AND BENTON HARBOR.
Lv. Chicago 9:30 a. m. weekdays. Sunday 10 a. m. Special Saturday, 2 p. m. Every night, 11:30.
Fare $1c each way.
Close connections with all steam railroads and interurban cars at St. Joseph, Benton Harbor, and Holland.
DOCK FOOT WABASH-AV. Phone Cent. 7192.
GOODRICH BOATS, $1.50 TO MUSKEGON AND Grand Haven; $2.00 to Grand Rapids, 7.45 p. m. daily. $1.00 to Milwaukee, 7 p. m. daily; Saturdays and Sundays 6:15 p. m. Docks foot of Michigan-av. City ticket office, 101 Adams-st. Phone Randolph 4078.
SOUTH HAVEN STEAMERS—LEAVE NORTH end Clark-st. bridge 9:30 a. m. daily except Saturday and Sunday; Saturday 11:30 p. m. Fare $1 one way, $1.50 round trip. Telephone Franklin 814.

SUBSCRIBE FOR THE TRIBUNE

RAILWAY TIME TABLES.

WESTERN ROADS.

*Daily. †Sunday. ‡Ex. Saturday. §Ex. Sunday. ¶Ex. Monday.

Chicago & North Western

Ticket office, 212 Clark-st. (Telephone Central 721) and Wells Street Station. Information Bureau, Telephone, Main 263 and Automatic 8268.

Leave		Arrive
† 7:00 am	Milwaukee, Madison	† 1:35 pm † 2:55 pm
a8:00 am	Milwaukee, Sheboygan, Manitowoc	a11:15 pm
† 9:05 am † 9:05 am	Rockford and Freeport via Elgin	† 7:35 pm † 5:50 pm
* 8:45 am	Madison, La Crosse, Winona, Minnesota and the Dakotas	* 6:30 pm
a9:00 am	Milwaukee, Green Bay, Menominee	* 5:55 pm
* 9:00 am	St. Paul and Minneapolis, Beloit, Janesville, Madison	* 9:00 pm
* 9:00 am	Rockford via Harvard	† 6:05 pm
	COLORADO SPECIAL.	
*10:00 am	Denver, Omaha and Council Bluffs	* 9:15 pm
*10:00 am	Cedar Rapids, Des Moines	* 6:45 am
†11:00 am	Elgin, Rockford, Freeport	† 4:05 pm
†11:30 am	Milwaukee, Green Bay, Sheboygan, Manitowoc, Wausau, Marshfield	† 7:15 pm a11:15 pm
† 11:30 am	Kenosha, Racine, Milwaukee	† 4:15 pm
†12:00 pm	Cedar Rapids and Intermediate	† 1:30 pm
† 2:00 pm	Milwaukee and Madison	a11:15 am
d*2:00 pm	Milwaukee, Green Bay, Menominee	† 4:00 pm
a*2:00 pm	Milwaukee, Madison	a*6:50 pm
† 4:00 pm	Beloit, Janesville, Madison	†10:05 am
* 4:00 pm	Kenosha, Racine, Milwaukee	†12:00 pm
†4:15 pm	Elgin, Rockford, Freeport	* 9:45 am
* 5:00 pm	Milwaukee, Sheboygan, Manitowoc, Appleton Jct., Ashland	* 9:50 am
* 5:00 pm	Oshkosh, Fond du Lac	† 9:50 am
	OVERLAND LIMITED.	
* 5:00 pm	Omaha, Denver, Ogden, Salt Lake, San Francisco, Los Angeles	* 1:45 pm
* 6:00 pm	Des Moines, Omaha, Sioux City	* 7:50 am
* 6:00 pm	Northern Iowa and Dakotas	* 9:15 am
* 6:25 pm	Duluth, Superior, Janesville	* 7:35 am
b*6:25 pm	Elgin, Rockford, Freeport	†12:45 pm
* 6:30 pm	NORTH SHORE SPECIAL Milwaukee and Racine	‡‡* 9:20 a
* 6:35 pm	NORTH WESTERN LTD. St. P., Minneapolis, Madison	‡‡* 7:10 a
* 8:00 pm	Milwaukee, Houghton, Marquette	* 7:35 am
‡ 8:00 pm	Sault Ste. Marie (Through Sleeper)	¶ 7:35 am
* 8:04 pm	La Crosse, Winona, Minneota, Dakotas and the Black Hills	* 7:10 am
*10:00 pm	LOS ANGELES LIMITED. Omaha, Ogden, Salt Lake, Los Angeles CHICAGO-PORTLAND SPECIAL. Portland & P. Sound points	*11:30 a m *11:59 am
*10:00 pm	St. Paul, Minneapolis and Duluth	* 8:50 am
*10:00 pm	Milwaukee, Green Bay	* 7:25 am
†10:00 pm	Escanaba	* 7:35 am
*10:45 pm	Omaha, Des Moines, Denver	* 7:30 am
*10:45 pm	Omaha, Sioux City, Black Hills	* 8:00 am
*10:45 pm	Salt Lake, San Francisco, Los Angeles, Seattle, Portland	* 8:30 am
12:40 am	Northern Iowa and So. Dakota	† 6:45 am
‡ 12:40 am	Milwaukee, Ashland, Marquette, Wausau, Marshfield, Grand Rapids	‡ 9:20 am
* 9:00 am	Beloit, Janesville, Madison, St. Paul, Minneapolis, Superior and Duluth	*11:00 am
† 9:00 am	La Crosse and Winona	* 5:20 pm
(a) Daily. Chicago-Milwaukee. (b) Sunday. * 25 P. m. (d) Ex. sun. north of Green Bay. (k) From Green Bay daily		

ILLINOIS CENTRAL R. R.

All through trains from Central Station, Lake Front and 12th-st. City ticket office, 117 Adams-st. Phone Central 6270.

Leave		Arrive
* 9:40 am	N. Orleans-Memphis Special	* 9:30 pm
† 9:40 am	Evansville	* 6:20 pm
† 7:00 pm	Cairo, Memphis, Hot Springs [sleeping cars only]	*10:40 am
* 8:30 pm	Birmingham and Jacksonville [sleeping cars only]	* 1:05 pm
	Chicago, Memphis, Hot Springs, Jacksonville, Birmingham [coaches only]	
*10:02 am	St. Louis and Springfield—Daylight Special	*10:40 am
*10:15 pm	Diamond Special	* 7:25 am
* 3:40 am	Cairo Local	* 5:20 pm
* 2:40 am	Southern Fast Mail	* 9:30 am
* 3:40 am	Evansville	* 6:30 am
* 4:30 pm	Mattoon, Decatur, Carbondale	* 1:05 pm
† 3:15 am	Bloomington & Chatsworth	† 9:30 pm
† 5:50 pm	Bloomington & Chatsworth	† 1:05 pm
† 3:40 pm	Cairo and Memphis	† 9:30 am
* 4:30 pm	Kankakee and Champaign	*10:30 am
* 6:00 pm	Minneapolis-St. Paul Ltd.	* 9:30 am
* 6:00 pm	Omaha-Council Bluffs Ltd.	* 9:30 am
* 1:00 pm	Dubuque, S. City, S. Falls	* 5:30 pm
* 8:10 am	Dubuque and Ft. Dodge Ex.	* 5:30 pm
† 8:40 am	Fast Mail, Dubuque & West	† 9:15 pm
† 3:30 am	Minneapolis and St. Paul	† 9:15 pm
† 7:00 pm	Rockford Passenger	† 6:05 am
† 3:15 pm	Rockford Express, Dubuque	†12:25 am

IT PAYS

TO ADVERTISE

—IN—

THE TRIBUNE.

White Sox Beat Washington, 8 to 0. Weather Prevents Game by Cubs

WHITE SOX BLANK LOWLY SENATORS

Ed Walsh Uncorks a Sample of His 1908 Vintage of Pitching.

SULLIVANS COUNT EIGHT.

Giant Hurler Donates One Pass and Holds Tailenders to Five Segregated Hits.

Standing of the Clubs.

	W.	L.	Pct.		W.	L.	Pct.
Detroit	27	14	.659	Cleveland	18	22	.450
New York	22	15	.595	CHICAGO	17	22	.437
Philadelphia	23	17	.575	St. Louis	17	22	.437
Boston	22	19	.536	Washington	12	27	.308

Yesterday's Results.

Chicago, 8; Washington, 0.
New York, 5; Detroit, 1.
Boston, 6; St. Louis, 4.
Cleveland, 3; Philadelphia, 1.

Games Today.

Chicago at Washington. St. Louis at Boston.
Detroit at New York. Cleveland at Philadelp'a.

BY I. E. SANBORN.

Washington, D. C., June 7.—[Special.]—The decision in that memorable seventeen inning tie between White Sox and Senators went to Chicago today when the same teams now adorning the ultimate and penultimate positions in the race got together again after many days.

The verdict was unanimous, 8 to 0.

For three innings the knot which was tied on the south side grounds on May 18 defied all efforts to unsnarl it this afternoon and a yard full of Washington enthusiasts rooted steadfastly in the hope it might never be untied. But in the fourth the Sullivans took advantage of a brief spell of wabbles on the part of Dolly Gray to put three runs over the pan and these cinched their claim to victory after twenty rounds of battling.

Ed Walsh was the Sox slabman and pitched the best game he has framed up for the enemy this year. Five hits were made on him, but these came in carefully separated rounds and at no time was there serious danger that a Senatorial tally would filter across the plate.

Walsh Passes One Senator.

Only once was a local swatter allowed to walk, and he was no swatter, being none other than the aforesaid Dolly, who was given his base solely by Tom Connolly, "ump," according to Big Ed. There was not a slip nor a slop behind the large spitballer, and some of the support he was given reminded us of the palmiest days of the south side defenders.

Six men in all reached first base off Walsh, and of these just three saw second base, and nary one of them landed on third alive. It may not have been water tight pitching, as Eddie is not that kind of a hurler, but it surely was run tight pitching, and was accepted with glee by the White Sox as a demonstration that Walsh has regained much of last season's form, which has been lacking since his belated joining time this spring.

Bill Purtell Scintillates.

Bill Purtell was among those shining in the field and one of his stops of a crazy bounding grounder extracted much applause from the home rooters, while another play, the closing one of the game, was a corker, and was brought about by the same Purtell's high heave to first. Isbell had to jump and spear it with one hand, then land on the bag as he came down, but Isbell went through with the whole of it flawlessly, much to the disgust of the crowd, which was eager for one little run and for Jiggs Donahue to outshine the "shine" team which traded him off.

Jiggs was there with the fielding end all right and looked as natural as ever, pulling in wide ones, but he was as shy with the stick as some of his team mates, Delehanty being the only local swatter who had anything to brag of in a batting way.

Sox Fall at Start.

For three innings only nine Sox faced Dolly Gray, who mowed down three of them in a row in each inning. In the same rounds Walsh was almost as effective, but not quite. In the second, with one out, Milan chopped off the first hit of the game, but he went no farther than second base before the side was out. In the third, Gray worked a pass out of somebody—Walsh denied it was his gift. Again there was one out and Walsh himself retired the side on two successive spectacular plays off hits by Browne and Conroy.

The break came in the fourth, when Gray lost control until he had passed Hahn and Parent, Freddy being the regular little center fielder for the day. Isbell essayed to sacrifice, but Gray grabbed his bunt in time to force Hahn at third. Then a hit and run play with Dougherty went wrong and Parent was nailed at third by Street's throw, but Conroy dropped the ball, saving his life.

That bit of luck seemingly was offset when Pat was called out on strikes, but Purtell scratched a grounder toward third and by sprinting beat Conroy's throw to first and let Parent score. Isbell made third on it and scored in a double steal with Purtell, Street helping along by a heave into center. Tannehill followed with a clean rap to left, scoring Bill with the third tally, and then was caught stealing.

Sox Renew Hostilities.

For two innings the Sox subsided, but opened another attack in the seventh which netted three more tallies. Purtell once more starred by leading off with a safety to center. Tannehill sacrificed him to second, and Atz whaled a stinger to left, which Conroy managed to knock down with one hand, holding Purtell on third. With Owens up they pulled off a double squeeze play unexpectedly, the backstop bunting nicely to Gray and Purtell scoring, while Atz made second.

Walsh helped along with a safe one straight over second, scoring Jakey and making second himself on the throw home. Hahn popped a roller to McBride, who let it through, and Big Eddie scored, after which little Eddie was caught stealing second.

Purtell led again in the ninth and was thrown out, but it made a difference of only one run in the bunches of three the Sox were garnering. Tannehill lived on McBride's boot, and singles by Atz, Owens, and Walsh followed, driving two more runs home.

Walsh Master at Finish.

Mr. Walsh did not need all that help, for aside from their fourth it did not look possible for the Senators to score a tally. In that round Delehanty opened up with a single. Jiggs Donahue fanned and Milan grounded, putting Del on second. Ungiaub drove a long hard one over center, but Parent raced back and grabbed it. In the sixth and seventh Walsh allowed one hit, but after two were out each time and they were harmless. In the eighth Browne singled with one out, only to be forced by Conroy, who met the same fate at Delehanty's hands. Score:

CHICAGO.

	AB	R	BH	TB	BB	SH	SB	PO	A	E
Hahn, rf	4	0	0	0	1	0	0	0	0	0
Parent, cf	3	1	1	1	1	0	1	3	0	0
Isbell, 1b	4	1	0	0	0	0	1	17	1	0
Dougherty, lf	4	0	0	0	0	0	0	0	0	0
Purtell, 3b	4	2	2	2	0	0	1	0	4	0
Tannehill, ss	3	0	1	1	0	1	0	1	3	0
Atz, 2b	4	2	2	2	0	0	0	3	3	0
Owens, c	3	1	1	1	0	1	0	2	2	0
Walsh, p	4	1	2	3	0	0	0	1	2	0
Totals	33	8	9	9	2	2	2	27	18	0

WASHINGTON.

	AB	R	BH	TB	BB	SH	SB	PO	A	E
Browne, lf	4	0	1	1	0	0	0	1	0	0
Conroy, 3b	4	0	0	0	0	0	0	2	2	0
Delehanty, 2b	4	0	2	2	0	0	0	2	0	0
Donahue, 1b	4	0	0	0	0	0	0	6	0	0
Milan, cf	4	0	0	0	0	0	0	4	0	0
Ungiaub, rf	4	0	0	0	0	0	0	3	0	0
McBride, ss	3	0	1	1	0	0	0	3	5	3
Street, c	3	0	0	0	0	0	0	4	2	0
Gray, p	2	0	0	0	1	0	0	0	1	1
Totals	32	0	5	5	1	0	0	27	12	5

Chicago ..... 0 0 0 3 0 0 5 0 0—8
Washington ..... 0 0 0 0 0 0 0 0 0—0

Struck out—By Gray, Isbell, Owens, Walsh (2), Dougherty, Hahn; by Walsh, Browne, Donahue, Gray (2). Double play—Gray-McBride-Donahue. Time—1:32. Umpire—Connolly and Hurst.

LOGAN SQUARES WANT KLING.

"Noisy John" Places Liberal Offer to Play Here for Callahan in Pigeonhole.

Kansas City, Mo., June 7.—[Special.]—C. Webb Murphy is not the only magnate who wishes John Kling to make a visit to Chicago. "Jawn" yesterday received an offer from Jimmy Callahan to go to Chicago and catch for the Logan Squares of the Chicago league. Although the offer was liberal, Kling was forced to turn it down. "As I have said one million times this summer, I won't go to Chicago," said Kling in discussing the offer.

STUCK AGAIN.

NOTES OF THE WHITE SOX.

Washington, D. C., June 7.—The Sox play here three more days.

Washington will remain in last place throughout this series at least.

Frank Owens handled Walsh's spit ball almost perfectly, although a couple of third strikes got away so that he had to throw them to first to get outs. Nothing eluded him.

The weather turned threatening shortly after noon and looked as if it was going to stop the game; nevertheless there was a crowd out when tried to overflow from everywhere except the grandstand.

Smith's ankle has recovered sufficiently so that he was out warming up in uniform. He announced he was ready to pitch on both feet once more. Burns tried out his lame arm before the game but didn't go far with it.

Doc White was kept in restful attitude today on the assumption he is the logical candidate for slab duty tomorrow against Groome. Also the substitution of Parent put in another right handed batter against the southpaw pitcher.

After the way Parent went into the concrete wall chasing a foul fly in the last game played in Philadelphia Manager Sullivan thought he deserved another trial in the outfield, but placed him in center where he could not endanger his life or limbs against the boundaries.

The Sox started to score some more in the eighth, but Isbell apparently thought that had enough. Parent gained a life on McBride's fumble and Issy bunted so hard they actually pulled off a double play by way of second base on him, Gray, McBride, and Donahue handling the ball.

Nick Altrock has the Washington fans kow-towing to him just as he had the south siders. His antics and jugaling feats in the coacher's box have made a large hit here, and he still has his lifelike imitation of Hughey Jennings in reserve ready to spring on them when the ordinary business begins to pall.

YANKEES LAND ON SUMMERS AND BAT OUT VICTORY, 5 TO 1.

New Yorkers Hit Tigers' Twirler Hard in the Fifth and Sixth—Wolverines' Run Result of Two Errors.

New York, June 7.—New York hit Summers savagely in the fourth and fifth innings and easily defeated Detroit, 5 to 1. Manning pitched a strong game for the locals and scattered the four hits through as many innings. Detroit's only run resulted from errors by Laporte and Austin. Score:

Detroit.	R	H	P	A	E	New York.	R	H	P	A	E
McInty'e, lf	0	1	1	0	0	Cree, cf	1	2	1	0	0
Bush, ss	0	0	4	4	0	Keeler, rf	1	3	2	0	0
Craw'd, cf	0	1	0	0	0	Elberf'd, 2b	0	1	2	3	0
Cobb, rf	0	1	1	0	1	Engle, lf	1	1	2	2	0
Moriar'y, 1b	0	0	10	1	0	Chase, 1b	1	1	8	1	0
O'Leary, 2b	0	0	2	4	1	Laporte, 3b	0	0	2	2	1
Schaefer, 2b	1	1	1	4	0	Austin, ss	0	1	3	1	2
Schmidt, c	0	0	3	1	0	Kleinow, c	0	1	7	3	0
Becker'f, c	0	0	0	0	0	Man'ing, p	1	0	0	2	0
Sum'ers, p	0	0	0	2	0						
Works, p	0	0	1	0	0						
Totals	1	4	24	17	2	Totals	5	11	27	12	3

Detroit ..... 0 0 1 0 0 0 0 0 0—1
New York ..... 0 0 0 3 2 0 0 0 *—5

Two base hits—Kleinow, Schafer. Three base hit—Cree. Sacrifice hit—Moriarity. Stolen base—Engle. Double plays—Elberfeld-Kleinow; Laporte-Kleinow; Schafer-Bush-Moriarity; Chase-Elberfeld; Beckendorf-O'Leary. Struck out—By Manning, 5; by Summers, 3; by Works, 1. Bases on balls—Off Manning, 2; off Summers, 1. Wild pitch—Summers. Hits—Off Summers, 10 in 7 innings. Time—1:47. Umpires—Evans and Perrine.

Cleveland, 3; Philadelphia, 1.

Philadelphia, Pa., June 7.—Cleveland defeated the home team by 3 to 1, batting Plank off the rubber in two innings. Berger not only kept Philadelphia's hits scattered, but he also made a three bagger which drove in two of Cleveland's runs. Score:

Philadel.	R	H	P	A	E	Cleveland.	R	H	P	A	E
Hartzel, lf	0	1	1	1	0	Goode, rf	1	1	3	0	0
Ganley, cf	0	0	1	1	0	Bradley, 3b	0	1	1	1	0
Collins, 2b	0	0	4	1	0	Ball, ss	0	0	1	2	1
Murphy, rf	1	2	0	0	0	Lajoie, 2b	0	1	1	3	0
Davis, 1b	0	1	9	1	0	H'chman, cf	0	0	1	1	0
Baker, 3b	0	1	3	3	0	Stovall, 1b	1	2	8	2	0
Barry, ss	0	0	2	1	0	Bemis, c	1	2	8	0	0
Thomas, c	0	0	3	1	0	Lord, lf	0	0	2	0	0
Liv'stone, c	0	1	9	2	1	Berger, p	0	1	2	0	0
Plank, p	0	0	0	0	0						
Dygert, p	0	0	0	1	0						
Vickers, p	0	0	0	0	0						
*Heitmuller	0	1	0	0	0						
Totals	1	8	27	10	1	Totals	3	9	27	8	1

*Batted for Dygert in 8th.

Philadelphia ..... 0 0 0 0 0 0 0 0 1—1
Cleveland ..... 1 2 0 0 0 0 0 0 *—3

Two base hit—Baker. Three base hit—Berger. Hits—Off Plank, 5 in 2 innings; off Dygert, 4 in 6 innings. Sacrifice hits—Bradley, Hinchman. Stolen base—Ball. Double plays—Baker-Davis; Ball-Stovall. Bases on balls—Off Dygert, 3. Hit by pitcher—By Dygert, [Lajoie]. Struck out—By Plank, 2; by Dygert, 6; by Berger, 7. Umpires—Egan and Sheridan.

Yankees Sell Joe Ward.

New York, June 7.—The New York American league club announced tonight Third Baseman Joe Ward had been sold to the Philadelphia National league club for a price unstated. Ward played with the Philadelphia Nationals in 1906. He leaves New York tonight.

GRAND RALLY BY PIRATES

Smoky City Crew Comes from Behind and Upsets Quakers, 4-3.

WAGNER AGAIN PRODUCES.

Demon Hits for Two Sacks and Sends Clarke Home with Needed Run.

Pittsburg, Pa., June 7.—By a grand rally in the eighth inning Pittsburg defeated Philadelphia by a score of 4 to 3. The visitors made three runs in the fifth inning, chiefly on scratch hits. Until the eighth inning Moren was invincible, but in that session he weakened, and after allowing a triple, a double, a single, and base on balls, enough to give three runs, he was replaced by Brown. Wagner, the next man up, doubled, scoring Clarke. Leifield pitched a good game, but was taken out to allow Hyatt to bat for him. Score:

Pittsburg.	R	H	P	A	E	Philа.	R	H	P	A	E
Barbeau, 3b	1	0	1	2	0	Knabe, 2b	0	2	2	1	0
Leach, cf	1	3	3	0	0	Grant, 3b	0	0	0	2	0
Clarke, lf	1	2	1	0	0	Magee, lf	0	0	2	0	0
Wagner, ss	0	1	2	6	0	Titus, rf	0	1	1	0	0
Abstein, 1b	0	0	11	1	0	Brans'd, 1b	0	0	7	0	0
Miller, 2b	0	0	1	3	2	Osborne, cf	0	0	4	0	1
Wilson, rf	0	1	3	0	1	Doolan, ss	1	2	2	1	0
Gibson, c	0	0	2	1	0	Doolin, c	0	1	6	0	0
Leifield, p	0	0	0	2	0	Moren, p	0	0	0	1	0
*Hyatt	1	1	0	0	0	Brown, p	0	0	0	1	0
Adams, p	0	0	0	0	0						
Totals	4	7	27	14	1	Totals	3	7	24	7	1

*Batted for Leifield in eighth.

Pittsburg ..... 0 0 0 0 0 0 0 4 *—4
Philadelphia ..... 0 0 0 0 3 0 0 0 0—3

Two base hits—Hyatt, Wagner, Titus. Three base hit—Clarke. Hits—Off Leifield, 7 in 5 innings; off Moren, 6 in 7 1-3 innings. Sacrifice fly—Grant. Base on balls—Off Moren, 2. Struck out—By Moren, 3; by Leifield, 1; by Adams, 2. Umpires—Klem and Kane.

Cincinnati, 6; Boston, 1.

Cincinnati, O., June 7.—Bates started the game with a three base hit but was unable to score. In the second inning Boston had the bases full before a man was retired and then was unable to bring in a tally. Cincinnati knocked Ferguson out of the box in the second inning. Score:

Cincinnati.	R	H	P	A	E	Boston.	R	H	P	A	E
Miller, cf	0	0	5	0	0	Bates, lf	0	1	2	2	0
Egan, 2b	1	2	1	3	0	Stem, 1b	0	2	10	1	0
Bescher, lf	2	2	2	1	0	Sweeney, 3b	0	1	3	2	2
Lobert, 3b	1	2	0	1	1	Beaum't, cf	0	0	1	0	0
Mitchell, rf	1	2	1	0	0	Ritchey, 2b	1	1	3	0	0
Hoblit'l, 1b	1	1	12	1	0	Dahlen, ss	0	0	0	3	1
McLean, c	0	0	6	0	0	Becker, rf	0	1	3	0	0
Roth, c	0	0	0	0	0	Smith, c	0	0	2	2	1
Downey, ss	0	1	0	1	1	Ferguson, p	0	0	0	0	0
Campbell, p	0	1	0	3	0	Mattern, p	0	0	1	1	0
Totals	6	11	27	10	2	Totals	1	7	24	16	3

Cincinnati ..... 1 2 1 0 0 0 2 0 *—6
Boston ..... 0 0 0 0 0 0 0 1 0—1

Two base hits—Bescher, Smith. Three base hits—Mitchell, Bates. Sacrifice hits—McLean, Smith. Stolen base—Egan. Double plays—Bescher-Hoblitzel; Downey-Egan-Hoblitzel; Sweeney-Stem. Bases on balls—Off Campbell, 3; off Mattern, 4. Struck out—By Campbell, 2; by Mattern, 1. Hits made—Off Ferguson, 6 in 2 innings. Umpires—Cusack and Johnstone.

Brooklyn, 2; St. Louis, 0.

St. Louis, Mo., June 7.—Effective pitching by Bell gave Brooklyn a 2 to 0 victory over St. Louis in the opening of the series. Beebe pitched good ball for the locals, but a base on balls in the sixth netted a run, and McMillan's double, a sacrifice, and a fielder's choice resulted in another tally. Score:

St. Louis.	R	H	P	A	E	Brooklyn.	R	H	P	A	E
Byrne, 3b	0	0	0	2	0	Burch, lf	1	1	2	1	0
Shaw, cf	0	1	2	0	0	Hummel, 1b	0	0	9	2	0
Bresnahan, c	0	0	8	1	0	Alperm'n, 2b	0	2	6	3	1
Konetchy, 1b	0	0	12	1	0	Hunter, rf	0	1	0	0	0
Evans, rf	0	1	0	0	0	Lennox, 3b	0	1	0	1	0
Ellis, lf	0	1	0	0	0	Kustus, cf	0	0	2	0	0
Hulswit, ss	0	1	0	5	0	McIv'n, ss	0	0	1	2	0
Gilbert, 2b	0	2	5	1	1	Bergen, c	0	0	6	2	0
Beebe, p	0	0	0	7	0	Bell, p	0	0	1	3	0
Salles, p	0	0	0	0	0	McMillan, ss	1	1	1	1	0
Totals	0	6	27	16	1	Totals	2	6	27	15	1

Brooklyn ..... 0 0 0 0 1 1 0 0 0—2
St. Louis ..... 0 0 0 0 0 0 0 0 0—0

Two base hit—McMillan. Sacrifice hits—Kustus, Hummel; McMillan-Alperman-Hummel. Stolen bases—Ellis, Burch. Wild pitch—Beebe. Bases on balls—Off Bell, 2; off Beebe, 1; off Salles, 1. Struck out—By Beebe, 5; by Bell, 6. Hits—Off Beebe, 6 in 8 innings. Umpires—Truby and Rigler.

Boston, 6; St. Louis, 4.

Boston, Mass., June 7.—Graham's curves did not puzzle the local batsmen and Boston won from St. Louis 6 to 4. Cicotte replaced Arellanes in the fourth inning and was generally effective. Score:

St. Louis.	R	H	P	A	E	Boston.	R	H	P	A	E
Hartzell, rf	0	1	1	0	0	Niles, ss	0	1	1	2	0
Hoffman, cf	0	1	0	0	0	Lord, 3b	1	2	1	2	0
Wallace, ss	0	1	0	3	0	Speaker, cf	2	3	6	0	0
Ferris, 3b	0	0	0	6	0	French, 2b	1	1	2	4	0
Williams, 2b	0	0	1	2	0	Hooper, lf	0	1	2	0	1
Jones, 1b	1	1	10	1	0	Stahl, 1b	1	3	11	0	0
McAleese, lf	1	2	3	0	0	Wolter, rf	1	1	1	0	0
Stephens, c	0	0	4	1	0	Carrigan, c	0	1	4	0	1
Smith, c	0	0	1	1	1	Arellanes, p	0	1	0	0	0
Graham, p	0	0	0	0	0	Cicotte, p	0	1	0	0	0
Howell, p	0	0	2	0	0						
Totals	4	5	24	15	1	Totals	6	15	27	10	4

St. Louis ..... 1 0 0 0 3 0 0 0—4
Boston ..... 0 1 2 2 1 0 0 0—6

Two base hits—Wallace, Niles. Three base hit—Speaker. Home run—Speaker. Hits—Off Arellanes, 2 in 3 1-3 innings; off Graham, 11 in 4 innings. Sacrifice fly—Ferris. Stolen bases—Lord, 2; Stahl, 2; Niles. Double play—Niles-French-Stahl. Bases on balls—Off Arellanes, 2; off Cicotte, 2; off Howell, 1. Struck out—By Graham, 2; by Arellanes, 2. Wild pitch—Graham. Umpires—Kerin and O'Loughlin.

FINED $200 FOR SUNDAY BALL.

Edward Bader Pays Penalty for Allowing Game Between Athletics and Reading Team.

Atlantic City, N. J., June 7.—Charged with violating an ordinance which prohibits all Sunday amusements, Edward Bader, secretary of the Atlantic City Athletic club, under whose auspices the Philadelphia American league team and the Reading Tri-State leaguers played a baseball game here yesterday, was summoned into police court today and fined $200. The game was the first Sunday exhibition of the sort here and was played despite the protests of the Sabbath alliance, the Good Citizens' league, and the pastors of different churches. Bader was summoned into court on information given by Chief of Police Woodruff.

NOTICE

Many of our patrons seem to labor under the misapprehension that Budweiser with Corks and with Crown Caps are two different Beers.

There is but one Budweiser, whether Corked or Crown Capped, the contents of the bottles are the same brew, and it is bottled only and exclusively at our home plant in St. Louis.

Anheuser-Busch

GATES CLOSED TO EXPECTANT FANS

Hardy Cub Admirers, Daring the Weather, Take Trip to Park in Vain.

GIANTS RECOVER NERVE.

Manager McGraw Asserts His Team Is Contender for Pennant; Bonus Divided.

Standing of the Clubs.

	W.	L.	Pct.		W.	L.	Pct.
Pittsburg	20	12	.714	Philadelphia	17	21	.446
CHICAGO	18	16	.636	Brooklyn	17	23	.425
New York	20	17	.541	St. Louis	17	26	.395
Cincinnati	24	22	.522	Boston	12	28	.300

Yesterday's Results.

Chicago-New York—wet grounds.
Pittsburg, 4; Philadelphia, 3.
Cincinnati, 6; Boston, 1.
Brooklyn, 2; St. Louis, 0.

Games Today.

New York at Chicago. Boston at Cincinnati.
Philadelp'a at Pittsburg. Brooklyn at St. Louis.

BY R. W. LARDNER.

A crowd of goodly proportions visited the west side grounds yesterday and returned homeward disappointed because the first scheduled game of the first home Cub-Giant series was postponed.

The postponement was the result of the threatening weather. It was raining in the suburbs, in Oak Park and far Ravenswood, at least, and President Murphy thought it might rain on the island surrounded by Polk, Wood, Lincoln, and Taylor streets if given a chance. The diamond was wet in two places, around home plate and the pitcher's slab, important places, to say the least. The clouds looked bad to the Cub boss, even if they did not to the bugs, who were out in large numbers and were storming the entrance gate in the hope of breaking in and forcing the athletes to perform. The big sign saying "No game today" was visible to the naked eye, but it did not seem to discourage the fanatics, who finally dispersed when Hank O'Day issued forth from the only open door and went on his way rejoicing.

Cubs Frolic on Lot.

In the meantime the champions got out on the lot, most of them in their traveling suits, so that their home uniforms would not get any more soiled than necessary, and engaged in loosening up practice. Both of the men who are so effective against the New York Giants, Mordecai Brown and Jack Pfiester, pitched to some really good batsmen and looked good. The New Yorkers arrived early yesterday morning from St. Louis, where they have been enjoying life and triumph. They spent the day around their hotel and didn't seem particularly sore about the postponement. The game will be played here on Sept. 17, which is an open date on both schedules.

"I see they have the race narrowed down to two teams," said Manager McGraw, "but I think they will change their tune before it's over. Pittsburg and the Cubs are out in front now, but we are not far behind and I will be among those surprised if we don't break into the class of contenders.

"Our pitchers have not been going any too well and we have not been hitting as well as we ought. Just wait until we strike our proper stride and then you will see that they counted New York out before it really was knocked down."

Mathewson to Pitch.

Christy Mathewson was booked to work yesterday and probably will be it today. His adversary is likely to be Mordecai Brown, who has had an extra long rest, not having pitched since June 1, when he beat the Reds in ten innings. Brownie is getting to be the weekly pitcher and enjoys his new job. The chances are it is only temporary, however, if the race happens to be close. Just now Chance has five dependables, Overall, Reulbach, Brown, Kroh, and Pfiester, and it is pretty soft for each and every one of them. If there is a blowup on the part of one or two, then Brownie and some of the rest who seldom are affected by the blowup epidemic, will have to pitch oftener.

One of the pleasant things about yesterday's occurrences was the appearance of Heine Zimmerman in uniform. Heine, saying that knee felt much better, jumped into a suit and practiced with the rest of the bunch. He was hitting most of the time and some future greats in knickerbockers and thin waists, got up a sweat chasing the Bronx kid's drives to the various bleachers. Doc Simmons also was out among them, and got one hit—in the eye—from the heavy stick of Pat Moran.

Parcel Out the Sugar.

Another pleasant thing—for the athletes—was the division of the $10,000 bonus. They are still talking about the split-up, and some of them are anxious to let Slagle, Lundgren, and Fraser in on the divvy.

Manager Chance suffered his shoulder to be casted once more this time for one week only. The peerless leader's arm was left more free this time and he can button his necktie and cut his roast beef without aid. The whip has knitted into its proper place all right, but the surgeons in charge are unwilling to take any chance and want him to keep it bound up for another seven days. Chance probably will be able to play in two weeks or less.

President Murphy would have been unable to see the game even if there had been one. His wife was operated on again as a result of an appendicitis case yesterday morning, and he was forced to remain at her bedside throughout the day. This was the second operation, the first having been performed at Oak Park early in the spring. The Cub owner's wife was doing as well as could be expected at last reports.

While the Cubs were idle, the Pirates were winning another of their uphill victories, the poor Phillies being the victims. As a result the champions lost another half game and are now three full games behind Clarke's leaders. Lew Moren also lost another $100. At his present clip, his father will win enough on his defeats to make him a nice present at the end of the season. Lew may be trying to save money for dad, but we wish he would not, especially when he is working against Pittsburg.

Either Mordecai Brown or Jack Pfiester will get two chances at the Giants, Pfiester is the alternate for today's game and if he is chosen, he may pitch again in Thursday's game, which will be the Giants' last engagement here this trip. The Doves are to follow and Chance doesn't care much whom he works against them.

The Giants and Cubs will occupy boxes at the Great Northern tomorrow night at a performance of "The Alaskan."

MINOR LEAGUE STANDINGS.

AMERICAN ASSO'ON.	W.	L.	Pct.	THREE EYES LEAG'E.	W.	L.	Pct.
Milwaukee	29	20	.592	Springfield	20	9	.769
Indianapolis	28	24	.538	Rock Island	21	10	.677
Louisville	27	24	.529	Davenport	18	14	.563
Columbus	27	24	.529	Decatur	15	13	.536
Minneapolis	26	23	.531	Peoria	11	15	.423
Toledo	22	27	.449	Ced. Rapids	11	19	.367
St. Paul	19	26	.422	Dubuque	11	21	.344
Kan. City	19	28	.404	Bloom'ton	9	18	.333
CENTRAL ASSOCIA'N.	W.	L.	Pct.	WISCONSIN-ILLINOIS.	W.	L.	Pct.
Hannibal	29	11	.645	Madison	20	9	.690
Burlington	18	12	.600	Rockford	16	13	.552
Keokuk	18	14	.563	Appleton	15	13	.536
Jacksonville	15	15	.500	Fond du Lac	16	14	.533
Quincy	17	17	.500	Green Bay	14	14	.500
Kewanee	15	16	.484	Racine	12	14	.461
Ottumwa	15	18	.455	Oshkosh	12	19	.387
Waterloo	10	28	.303	Freeport	10	20	.333
CENTRAL LEAGUE.	W.	L.	Pct.	WESTERN LEAGUE.	W.	L.	Pct.
Wheeling	29	11	.645	Wichita	22	14	.611
G. Rapids	18	10	.643	Omaha	22	15	.595
Zanesville	18	13	.581	Sioux City	19	14	.576
So. Bend	18	16	.529	Des Moines	20	17	.541
Ft. Wayne	16	19	.457	Denver	17	17	.500
Evansville	14	17	.451	Topeka	16	17	.485
Terre Haute	12	20	.375	Lincoln	12	22	.353
Dayton	11	21	.344	Pueblo	12	24	.333

Yesterday's Results.

AMERICAN ASSOCIATION.

Columbus, 5; Milwaukee, 2.
Minneapolis, 1; Indianapolis, 0.
St. Paul, 5; Toledo, 0.
Louisville, 4; Kansas City, 0.

THREE EYE LEAGUE.

Rock Island, 2; Decatur, 0.
Springfield, 5; Dubuque, 4.
Peoria, 3; Davenport, 0.
Cedar Rapids, 9; Bloomington, 4.

CENTRAL LEAGUE.

Zanesville, 2; Evansville, 0.
Fort Wayne, 4; South Bend, 1.
Wheeling, 5; Terre Haute, 3.
Grand Rapids-Dayton, rain.

WESTERN LEAGUE.

Omaha, 11; Lincoln, 3.
Topeka, 7; Wichita, 6.
Sioux City-Des Moines, rain.
Denver-Pueblo, rain.

CENTRAL ASSOCIATION.

Hannibal, 2; Jacksonville, 1.
Ottumwa, 2; Waterloo, 1 [10 innings].
Quincy-Keokuk, rain.
Burlington-Kewanee, rain.

WISCONSIN-ILLINOIS LEAGUE.

No games—rain.

MINNESOTA-WISCONSIN LEAGUE.

Eau Claire, 6; Duluth, 5.
Superior, 5; La Crosse, 3.
Winona, 4; Wausau, 2.

SOUTHERN MICHIGAN LEAGUE.

Flint, 10; Saginaw, 4.
No other games—rain.

SOUTHERN LEAGUE.

Montgomery, 6; Memphis, 0.
Atlanta, 10; Little Rock, 1.
Mobile, 5; Nashville, 1.
New Orleans, 9; Birmingham, 3.

EASTERN LEAGUE.

Baltimore, 7; Jersey City, 2.
Newark, 5; Provid

Thirty Cars Entered in Motor Races. Athletics. Golfers Finish in Tie

THIRTY MACHINES IN AUTO CARNIVAL

Entries for "Western Vanderbilt" Close with Big List of Starters.

CELEBRITIES AT WHEEL.

World Famed Drivers to Guide Cars Over Crown Point-Lowell Course.

Entries closed last night at the Chicago Automobile club for the "Western Vanderbilt," or Indiana and Cobe trophy stock car motor races on the Crown Point-Lowell course, June 18-19, with a total of thirty cars.

The last nomination sent to General Executive F. H. Trego was that of a second Fal car for the light car race, which, with the belated nomination of a third Chalmers-Detroit, brings the total for the curtain raiser competition to eighteen machines. There are twelve in the Cobe trophy event.

Additional entries may be made up to next Thursday, but it will cost $250 extra per car, the penalty for procrastination. The total of twenty cars, while a few below the aggregate expected by the most sanguine officials, compares favorably with the stock chassis competition nominations made at Savannah, Ga., where there were a total of thirty-seven cars, twenty of which were named for the big stock car race.

Big Entry in Light Car Race.

The light car race on the Indiana circuit has one more eligible than that at the Georgia course. In all there are thirteen different makes of automobiles in the Chicago club's entry list, six of them being represented in the big race.

As finally prepared subject to the report of the technical board, the field for the Indiana events will be as follows:

	COBE CUP.
Car.	Driver.
Buick	Lewis Strang.
Buick	L. Chevrolet.
Buick	R. Burman.
Stoddard-Dayton	G. Englebeck.
Stoddard-Dayton	B. Miller.
Knox	H. Emerson.
Knox	W. Bourque.
Fiat	E. A. Hearne.
Apperson	H. Lytle.
Apperson	Not named.
Locomobile	G. Robertson.
Locomobile	Florida.
	INDIANA TROPHY.
Moon	Phil Wells.
Buick	Strang.
Buick	Burman
Buick	J. De Witt.
Stoddard-Dayton	H. Tuttle.
Stoddard-Dayton	Not named.
Locomobile	Robertson.
Locomobile	Florida.
Chalmers-Detroit	Al Poole.
Chalmers-Detroit	Joe Matson.
Chalmers-Detroit	W. Knipper.
Corbin	Not named.
Ford	Not named.
Fal car	A. H. Pierce.
Fal car	E. M. Harrison.
Renault	A. W. Greiner.
Marion	H. E. Stutz.
Marion	A. Mcnsen.

Strang Hits the Road.

From the report of a representative of a rival automobile some interesting information about the practice work of Driver Strang on the Crown Point-Lowell course was distributed around automobile row last evening. Strang is said to have made four circuits of the course of a trifle over twenty-three miles, his best time being 25 minutes flat.

The daring driver made his practice whirls early in the morning before any of the people in the vicinity of the racecourse were astir. The Buick camps have been established in two places, Strang and one group occupying the Cadwell hotel in Crown Point, while Burman and his mechanicians are using a freight car at the railway station as their garage. The Locomobile drivers, Robertson, who won the Vanderbilt cup race, and Florida, who has distinguished himself as a daring driver, are preparing to do some fast practice work tomorrow.

De Paul University's Crack Baseball Team.

Top row—Haggerty (Athletic Director), Barry, Wilhoit, Borne. Middle row—Mooney, Klopp, Scanlon (captain), Quayle, Hayes. Bottom row—Kemp, Brobbits.

YACHTSMEN PLAN A BIG TIME

Preparations Made for Michigan City Race Saturday.

FIREWORKS AT THE FINISH.

Miniature Fourth, Dance and Trolley Ride on the Card at Night.

BY JOHN G. DE LONG.

In spite of yesterday's bad weather, Columbia Yacht club members continued their preparations for Saturday's race to Michigan City. Activity prevailed at the shipyards, where some of the belated racers received the finishing touches to their hulls preparatory to being towed down the river, and at the clubhouse, where the work of fitting out was carried on.

Billposter, "Sport" Hermann's able twenty-one footer, after an absence of two seasons from the lake front, is again ready for the campaign. The boat is to be a leading contender for time prize honors in the big race and is expected to make trouble for Spray, Columbia and the other boats of the class.

Raven III., owned by Secretary Charles Scates of the Lake Michigan Yachting association, has been brought over from Macatawa bay expressly for the Michigan City event. The crack little twenty-one foot raceabout, formerly the Long Island Sound champion, Lanai, made a fast run across the lake and is thoroughly tuned up for the contest. One of the features of the race most looked forward to by the yachtsmen will be the struggle between Raven III. and Invader, the new boat of the same class recently launched by Otto Schoenwerk Jr.

Ability of Raven Known.

The ability of Raven III is well known, but Invader practically is an unknown quantity, though it has shown enough in its preliminary spins and minor races to warrant a belief that it is speedy. Invader is about three feet longer on the waterline than any other boats of the class on Lake Michigan, but the excess length is allowed under the rules, which restrict the overall length only. The amount of canvas is the same.

Columbia, ex-Commodore McGuire's twenty-one foot cabin boat, is another boat that is about ready for the starting gun. The boat has been materially improved since the close of last season and considerable rivalry exists between admirers of the boat and those of Fred A. Price's Spray, which also has been made minutes faster by its new planking and other improvements. Considerable money already has been wagered upon the two boats.

Another pretty race should result in the thirty-five foot class—at least between Illinois and Sebomook. Secretary Frank Wever of the Columbia Yacht club brought back reports from Michigan City that augur well for the success of the affair.

At a meeting of the common council of Michigan City it was decided to issue a permit for the liberal use of fireworks, which will be a feature of the evening celebration. Other plans include a dance at Neimer's hall, to follow the presentation of prizes by the city officials. Down at South Bend arrangements are going forward for an excursion to be run by trolley to Michigan City on the day of the race.

Motor Boat Contest on Card.

The motor boat contest, which is to be run in conjunction with the race of the sailing yachts, promises to exceed the expectations of Chairman Osborne and his associates on the power boat committee who are promoting it. Thirty or more entries now appear to be assured and as a majority of the entrants will be new boats the rivalry is expected to be extraordinarily keen.

Down at the Jackson Park Yacht club preparations are being made to follow the race down the lake. The Columbia club will not admit outside organizations to the competition, but scores of yachts will go along for the fun of the thing. It is estimated that eighteen or twenty boats will go from Jackson park, while the Chicago Yacht club also will be well represented.

The Chicago club fleet continues to assemble. The latest arrival is Charles A. Burton's handsome auxiliary yawl Juanita, which arrived from winter quarters at Michigan City. Mr. Burton and a party of friends went to the Indiana port by train and sailed the yacht back in close to record time.

RARA AVIS BEST IN FEATURE

Second Choice in Betting Wins Long Event in a Drive.

T. M. GREEN BREAKS RECORD

Track Mark for Five and One Half Furlongs Is Lowered to 1:05 2-5.

Cincinnati, O., June 7.—The fourth event, a handicap at a mile and a sixteenth, was the chief attraction at Latonia. Rara Avis, the second choice in the betting, won the event in a drive from John E. McMillan, the favorite, with Nadzu third. T. M. Green broke the track record for five and a half furlongs in the third event, going the distance in 1:05 2-5, three-fifths of a second faster than the previous record. Summaries:

First race, ⅝ mile—Xarco, 107 [McGee], 2 to 1, won; Kyronda, 107 [Warren], 8 to 1, second; Kiddy, 107 [Kennedy], 50 to 1, third. Time, 1:14 2-5. Sin Long, Woodland's Rose, Lynolin, Worthy, Splendida, Ruskin, Nacle Traver, Carina, Mrs. Marion Moors, Tannis, Red Shawl, and Buena Vista ran.

Second race, ⅝ mile—Toplane, 110 [Kennedy], 25 to 1, won; Feruno, 107 [Lee], 9 to 2, second; The Fad, 111 [Austin], 3 to 5, third. Time, 1:00 4-5. Pinkard, C. H. Leiman, Master Eugene, Simonette, Levero, Dandie, My Henry, and Amanda Lee ran. Leveno fell at the stretch and Jockey Martin was slightly injured.

Third race, 11-16 mile—T. M. Green, 93 [Brannon], 7 to 2, won; Colloquy, 114 [Kennedy], 7 to 10, second; Woolsandals, 109 [Powers], 5 to 1, third. Time, 1:03 2-5. J. H. Reed, W. A. Leach, Claiborne, Jerry Carroll, and Right Easy ran.

Fourth race, 1 1-16 miles—Rara Avis, 100 [Kennedy], 16 to 5, won; John McMillan, 107 [Powers], 11 to 5, second; Radzu, 103 [Taplin], 6 to 1, third. Time, 1:45 1-5. Alice Baird, Gilding Belle, Mellow Mint, and Floreal ran.

Fifth race, 1¼ mile—Hughes, 108 [Warren], 16 to 5, won; Belleview, 108 [Powers], 11 to 5, second; Meadow Grass, 89 [R. Williams], 12 to 1, third. Time, 1:52 2-5. Great, Elysium, Pink Wings, Billy Pullman, Huerfano, Browside, Orly II, and Grenade ran.

Sixth race, 1 mile and 70 yards—Gilvedear, 110 [Powers], 4 to 1, won; Warner Griswell, 111 [Troxler], 3 to 1, second; Palamon, 110 [Walsh], 5 to 1, third. Time, 1:44 1-5. Rustle Winning Star, San Primo, Albert Fans, Little Fitz, Imboden, Orlandot, Masson, and Elvira M. ran. Beau Brummel left at post.

RACE RESULTS AT MONTREAL.

Montreal, Que., June 7.—The feature events of the card at the Blue Bonnets track were the hunters' flat races for gentlemen riders and the steeplechase of two and a half miles. Summaries:

First race, ⅝ mile—Tasley, 6 to 5, won; Chilla, 3 to 1, second; Pinto, 7 to 2, third. Time, 1:13 4-5.

Second race, 9-16 mile—Compton, 1 to 2, won; Amy L, 20 to 1, second; Rounder, 20 to 1, third. Time, :55 3-5.

Third race, hunters' flat race, 2½ miles—Bobbie Kean, 7 to 10, won; Thomosel, 4 to 1, second; Stalker, 4 to 1, third. Time, 4:59 4-5.

Fourth race, ⅝ mile—Dalhousie, 2 to 1, won; Chief Kee, 16 to 1, second; Daisy Garth, 20 to 1, third. Time, 1:01 4-5.

Fifth race, steeplechase, about 2½ miles—Economy, 1 to 2, won; Wild Refrain, 5 to 1, second; Dacra, 6 to 1, third. Time, 5:27.

Sixth race, 1 mile—Center Shot, even, won; Darelnston, 7 to 1, second; Ontario, 3 to 1, third. Time, 1:39 1-5.

GREAT DAY FOR VANDERBILT.

American Owner Scores Wins with l'Exile, Cornstalk, and Ripolin at St. Cloud Races.

ST. CLOUD, June 7.—It was a great day at the racecourse here today for W. K. Vanderbilt, whose horses were victorious in three races. His l'Exile won the Prix du Ruisseau, distance one mile 4½ furlongs, and a purse of $400. In the Prix des Vaux d'Or, Cornstalk came in first and won a purse of $2,000. Ripolin won the Prix des Geraniums and the purse of $1,000. Mr. Vanderbilt's Hudson and T. P. Thorne's Grandslam ran in the Prix des Frenes, but neither got a place.

ESSEX PARK TRACK IS SOLD.

Hot Springs Racecourse Is Turned Over to a Liveryman for $14,000.

Hot Springs, Ark., June 7.—[Special.]—Byterms of a deed filed today Essex park, Hot Springs, the first mile track, passed to S. Cooper, a local liveryman, thereby eliminating, it is believed, all foreign factions, including Ed Corrigan and Rome Respess. Fourteen thousand dollars was the stated price. The plant is estimated to have cost originally not less than $100,000.

WESTERN GOLF EXPERTS CHALLENGE FOR TEAM MATCH

Eastern Professionals Make Conditional Acceptance of Defi Sent by Tom Bendelow of Chicago.

New York, June 7.—[Special.]—A challenge from Tom Bendelow of Chicago on behalf of the Western Professional Golfers' association for a team match over the Englewood Golf club course prior to the open championship on Thursday and Friday, June 24 and 25, had conditional acceptance at the annual meeting of the Eastern Professional Golfers' association today at the Astor house. The west wanted teams of six, but the acceptance was for teams of twelve. Aleck Smith was elected captain with power to select the eastern team, a motion to select the team in joint session being voted down.

CALLS OFF PURPLE CONTEST.

Stagg's Proteges Will Not Play Northwestern, as Latter Team Has Disbanded for Year.

Coach Stagg announced yesterday the postponed game scheduled between the Maroons and Northwestern for this afternoon at Evanston will not be played. The purple team has been broken up with the loss of Jacobson, the star twirler. Stagg also declared that the triple tie that exists between the Maroons, Illinois, and Purdue will not be played off. The college year is almost over and the Midway athletes will be busy with their studies until the end of the year.

Pennsylvania, 7; Dartmouth, 5.

Hanover, N. H., June 7.—The University of Pennsylvania nine defeated Dartmouth by a score of 7 to 5.

BANK GOLFERS IN ANNUAL TOURNEY

J. B. Forgan and W. K. Ide Tie at Homewood for Cup Offered by Former.

PRESIDENT DROPS OUT.

Professional George O'Neill Sets New Record for 36 Holes at Beverly Club.

Far from the cares of currency and judicial election strife, golfers from the First National bank yesterday competed at Homewood in their annual tournament. President James B. Forgan and W. K. Ide tied, with nets of 85, for the cup presented by Mr. Forgan, who graciously withdrew in favor of the Evanston club player.

L. H. Reinking, one of the shining stars of the Wheaton club, had low gross total of 86 and won the Boisot cup in the competition against bogey, finishing three down. His card was as follows:

Out .....5 7 4 4 5 5 5 3 5—41
In .....4 5 7 6 4 4 6 5 4—45 86

R. H. Newhall took the Wetmore trophy with a net of 86 and H. L. Droegemueller won the blind bogey event with a score of 113-25-88.

Scores of the Players.

Summary of the scores follows:

	Gross.	Net.		Gross.	Net.
J. B. Forgan	97	85	E. S. Thomas	100	93
W. K. Ide	89	85	H. L. Droegem'r	103	93
L. H. Reinking	86	86	J. F. Hagey	112	94
R. H. Newhall	102	86	H. Pickrell	103	96
E. A. Crosby	88	88	E. A. Erickson	102	96
G. Z. Eszroger	92	88	C. O. Wetmore	118	98
H. A. Towner	92	90	O. H. Newhall	140	104
R. L. Davis	96	90	W. J. Lawler	131	113
F. A. Wetmore	98	92	R. R. Phelps	124	114
E. K. Boisot	105	93			

Northern Trusts Play.

In the semiannual golf match between the president's and vice president's teams of the Northern Trust company, played at Skokie Country club, the vice president's team was the victor. Summary:

President [14].		Vice President [17].	
Byron L. Smith	0	Highbotham	0
Sol. A. Smith	0	Bruce D. Smith	3
Huerlley	3	Jarvis	0
Caswell	0	Grant	2
Edmonds	2	Harrison	0
Hoagland	0	Newhall	3
Stallwood	0	G. J. Miller	3
Shields	0	Hanson	3
Shepherd	0	Skinner	3
Prescher	0	Callans	1
Bengel	3	Olson	0
Reid	3	Phelps	1
	14		17

New Record at Beverly.

Professional George O'Neill, playing in a foursome at the Beverly Country club on Sunday afternoon, set a new record of 148 for four times around the nine hole course, beating the mark made last year by Willie Anderson when he won the Western Professional Golf association tournament with 151. O'Neill had scores of 37, 36, 37, and 38. He was paired with President Loveless in a foursome and the side defeated Charles Baker and P. F. Roy, 4 and 3 in the morning and 1 up in the afternoon.

The Advertising Golfers' association of Chicago will hold a one day tournament at Westward Ho on June 14. The annual meeting and election of officers will be held at night.

P. M. Wooley of New York won the two-day invitation golf tournament given by A. M. Clement at the Exmoor Country club. Frank Partridge of Exmoor took second prize and F. B. Bradley third. The players were the guests of Mr. Clement at his Bridgewater farm.

Major Leaguers After Brewer.

Milwaukee, Wis., June 7.—[Special.]—Pitcher Frank Schneiberg of the Milwaukee association team may be sold to Cincinnati, though it has been reported St. Louis also was in the market for the big German. Schneiberg is now at home, curing a poisoned finger.

Lowers Motorcycle Record.

San Bernardino, Cal., June 7.—Paul Dorkum of Los Angeles lowered the world's motorcycle record yesterday by covering five miles in a competitive race in 4:46 2-5, standing start.

IN THE WAKE OF THE NEWS

BY HEK.

IF YOU DON'T HEAR, IT DOESN'T HURT.

[It is Ranier, in Minnesota, where President Comiskey has gone to fish during the eastern journey of his baseball team than it was in Philadelphia last week. This may look like pulling something in by the foretop, but this which appends needs some sort of prologue and that may serve as well as any.]

Far from the madding Sox's ignoble slump
The master of the outfit takes his ease.
There rises in his thorax nary lump,
As he fares forth the finny tribe to tease.

Far out where lakes are fringed with virgin grass,
And trees primeval rear their lofty heads,
And the disturbing choo choos never pass
He loafs serenely, proof to fears and dreads.

He does not hear the ticker as it ticks—
The telegraph, the telephone, and mail
Can't play upon his nerves disturbing tricks—
The faithful bugs may worry o'er the tale.

He does not hear, nor does he care to hear,
Of blunders, bungles, bingles, bunts, and boots;
He heaves no sigh nor sheds the bitter tear,
So far removed is he from howls and hoots.

O, blest oblivion, foe to carking care,
Fond compensation for our idle wish!
O, would that we could take ourselves somewhere
And saw off all our troubles on the fish!

We had it the other day that Mr. Kling was coming back under favorable circumstances to one side and the other. Now we have it that he is not coming back under any circumstances whatever. We generally give the real baseball news two days the start of us, but we are beginning to think that we would be just as right about it if we took a chance and guessed at it four days in advance. During our desultory connection with it we have had occasion to skin back more official reports than we have had to qualify the random thoughts of an idle guesser. In other words, we have got into fewer jack pots by stringing with the official report than we have by depending upon our own analysis.

We never saw a game in which the shorter and uglier word, the fighting word, the first blow word was bandied about with so much freedom.

We are beginning to believe that that gamesome expletive, "You're a liar," has lost its virile significance.

Lest this from the Rev. Jenkyn Lloyd Jones has been wasted on the desert air of general news, we reproduce it here:

"When will we have as good laws, as wisely executed, for the prevention and suppression of disease in human society as now are found on our statute books concerning the denizens of the barn? Our colleges have much to learn from the men of the racetrack. Let us rejoice in the achievements revealed at the horse fair, for perhaps the turn of the human will come after awhile and the devout purposes will move the public spirit of progressive citizens with an enthusiasm to improve the human stock so that we may have men and women who will grace and not disgrace the splendid lords and ladies of the paddock matching noble horses with nobler men and women."

Dear Hek: Referring to a recent morsel of yours, let us have coursing by all means. The solution is easy. An India rubber rabbit on a trolley is the thing. Spike it to prevent chewing up. Rig up automatic shifting clutch and abolish the speed law. By all means let's have coursing. It will beat the anise seed bag by four miles. F.

Thank you kindly. We feel encouraged.

Jimmy Barry, the ex-champion bantamweight of the world, who is now 38 years old, but just as spare of build as he ever was, would like to take on some of the little 'uns for a foreshortened number of rounds. And he looks as if he could do it, seeing that the game has simplified itself since he was at it. Jimmy does not look worse than Jeffries does.

Inside of a month horseracing about New York will be back where it was before Mr. Hughes erupted. The only difference will be that the promoters shall not have to pay so much to maintain it. Already it has reached that stage where it is pretty hard to decipher the difference.

We would like to ask somebody that if there is nothing doing in Chicago, why all this joyous homecoming?

LAKE FOREST IN STAGG'S BIG MEET

Entry of North Shore Academy May Upset Plans of Other Contenders.

81 SCHOOLS NOW LISTED.

Midway Students Will Devote Three Days to Entertaining "Prep" Visitors.

Dope on the University of Chicago interscholastic scheduled for Saturday on Marshall field took a different turn when Coach Stagg announced the entry of Lake Forest, the team that captured the meet last year. University High, however, is still a ruling favorite.

Other entries turned in to Stagg were Wendell Phillips, West Division of Des Moines, Ia., Armour, and Pittsburg, Kas. In all eighty-one schools will compete. This is already more than entered last year, and there is still one day for the names to be received. Stagg expects to hear from two institutions in Oklahoma today.

The full program of the events to be held was made public by Coach Stagg yesterday. The competition and entertainment plans occupy three days. Thursday will be taken up with the tennis tournament, Friday with the finals in tennis, a trip to White City, and Saturday with the meet, an auto ride about the city, and a vaudeville and dance at night. "C" blankets will also be awarded the winners of Maroon emblems.

WESTON ARRIVES AT RAWLINS.

Veteran Pedestrian Reaches Wyoming Town After Forty Miles of Heavy Going Through Rain Storm.

Rawlins, Wyo., June 7.—Edward Payson Weston, the pedestrian, who is walking to the Pacific coast, reached Rawlins at 8 o'clock tonight, after walking forty miles, part of the distance in a heavy rain storm.

Nelson to Lead Yale Track Team.

New Haven, Conn., June 7.—Frank Nelson of Detroit, Mich., 1910, was elected captain of the Yale track team tonight. Nelson is a pole vaulter.

VICHY
(FRENCH REPUBLIC PROPERTY)
Natural Alkaline Water
Standard Remedy for Dyspepsia, Stomach Troubles and Gout.
Ask your Physician.
Not Genuine without the word
CELESTINS

50 YEARS AGO
The highest attainable quality in wine making was realized in the first bottle of
COOK'S
IMPERIAL EXTRA DRY CHAMPAGNE
Which marked the coming of its
Golden Jubilee
1859—1909

WEATHER CLEARS AT BERMUDA.

Conditions at Island Now Favorable for Finish of Yacht Race—Storm Passes Off.

HAMILTON, Bermuda, June 7.—The storm of yesterday passed off this morning and the weather is now fair with a light breeze and a moderate swell. The pilot boat Guard will take up its position at daybreak tomorrow two miles off St. David's head as the mark boat at the finish line for the sailing yachts and power boats which left Gravesend bay Saturday afternoon and now are far along on the journey to Bermuda. Two representatives of the yachting committee will take the time of the finish from St. David's lighthouse.

RACING YACHT IS SIGHTED.

New York-to-Bermuda Water Speeder Is Seen 225 Miles Off Sandy Hook.

New York, June 7.—The steamer Bermudian, which arrived today from Bermuda, reported having sighted one of the New York-to-Bermuda racing yachts at 5:30 o'clock yesterday morning when about 225 miles south of Sandy Hook. The yacht was schooner rigged, running before the wind, but was too far distant for those on the steamer to make out its name. The weather was heavy at the time and all day Sunday.

Svanberg to Race Hayes.

Kansas City, Mo., June 7.—John Svanberg of Sweden, winner of the Chicago Marathon, and Johnny Hayes, the American runner, were matched today for a twenty miles race to be run here on Sunday, June 13, at the Kansas City Athletic club park.

THE place to spend your clothes-money is where you, and not the sellers, get the big share of the profit. That's what we offer you; your profit is big here; we intend to have it so; make a business of having it so.

Big profit for you

These Hart Schaffner & Marx suits we're selling at $20 and $25 give it to you. They're special suits made exclusively for us; made in a way to show unusual value to you. They're at least $5 to $10 better than they cost, as compared with $20 and $25 suits elsewhere.

New colors and patterns, smart models, fashionable clothes; they fit right; and have the tailoring that stays.

High priced values

You may prefer more luxury in clothes; goods that will cost you $35, $40, $45, $50. They're a very special specialty of ours; we have a very large stock of them; plenty of chance for choosing what you want; rich silk linings; best clothes possible.

Suits at $15

A special line of low priced suits here; $15. The quality is higher than you expect for the money. We make a feature of sizes in these suits; fit anybody, however hard to fit. They're 100 per cent pure wool; they're tailored in our way and the colors, patterns and models are the best.

Blue serge suits

This is the time for blue serges; and the place; $15, $20, $25, $30, $40; hard and soft weaves; some silk lined; all the good models.

For the campus

College and high school men who are fussy for the extreme styles; smart ultra stuff that you like. We have a floor full of these young clothes; smart patterns, colors, models. $15 to $30.

We'd like to dress your boys right; we can do it here at $5 and up to $20. Good colors and weaves; good styles.

IF you'd like to pick out your straw hat from a great line; so many styles that you can be sure of having something different; here they are. Stiff and soft straws; split yachts, Milans, Sennits, Mackinaws. Good straws, $3, $3.50, $4, $5, $6. Fine Leghorns, $6, $8, $10. Panamas, the real thing, $5 to $25. Stetsons, $3.50 to $6.

SUMMER underwear of every sort; cool knee length, sleeveless styles; lisles and the other cool stuff; $1 and upward.

Summer shirts; Manhattans; colors and plain, $1.50 to $3.50. Special value at $2. Golf and outing shirts; collars on or off; flannels in many patterns, $3 to $5. Silks, $5 and $6.

The home of Hart Schaffner & Marx clothes *John B. Stetson hats* *Manhattan shirts*

Maurice L Rothschild

Specialists in good clothes for men and boys; and nothing else

Money cheerfully refunded

Southwest corner Jackson and State

Three stores: Chicago Minneapolis St. Paul

The Tribune.

THE TRIBUNE CO., PUBLISHER.

FOUNDED JUNE 10, 1847.

ENTERED AS SECOND CLASS MATTER JUNE 6, 1906, AT THE POSTOFFICE AT CHICAGO, ILL., UNDER ACT OF MARCH 3, 1879.

TERMS OF SUBSCRIPTION.

BY MAIL IN ADVANCE.

Postage paid in the United States [outside of Chicago city limits] and in Mexico:

Daily, without Sunday, one year	$4.00
Daily, without Sunday, six months	2.00
Daily, without Sunday, three months	1.25
Daily, without Sunday, two months	1.00
Daily, without Sunday, one month	.50
Daily, with Sunday, one year	6.50
Daily, with Sunday, six months	3.25
Daily, with Sunday, three months	2.00
Daily, with Sunday, one month	.75
Sunday issue, one year	2.50
Sunday issue, one month	.25

Give postoffice address in full, including county and state.

Remit by express money order, draft, or in registered letter, at our risk, to Tribune company, publisher.

BY CARRIER IN CHICAGO.

Daily [six days], per month	$ .55
Daily and Sunday, per month	.60
Sunday only, per month	.25

CHICAGO—TRIBUNE BUILDING.
NEW YORK—FLATIRON BUILDING.
WASHINGTON—40 WYATT BUILDING.

Persons wishing to take "The Tribune" by carrier may order it by postal card or telephone—Central 100. When delivery is irregular make complaint.

DOMESTIC POSTAGE—Twelve or 14 pages, 1 cent; 16 to 24 pages, 2 cents; 28 to 40 pages, 3 cents; 44 to 56 pages, 4 cents; 58 to 70 pages, 5 cents; 72 to 86 pages, 6 cents; 90 to 100 pages, 7 cents.

FOREIGN POSTAGE—Twelve or 14 pages, 2 cents; 16 pages, 3 cents; 24 pages, 4 cents; 32 pages, 5 cents; 40 pages, 6 cents; 44 to 48 pages, 7 cents; 48 to 56 pages, 8 cents; 60 to 68 pages, 9 cents; 70 to 78 pages, 10 cents; 80 to 86 pages, 11 cents; 88 to 92 pages, 12 cents; 94 to 100 pages, 13 cents.

Note—The laws of the postal department are strict, and newspapers insufficiently prepaid cannot be forwarded.

All unsolicited manuscripts, articles, letters, and pictures sent to "The Tribune," are sent at the owner's risk, and the Tribune company expressly repudiates any liability or responsibility for their safe custody or return.

TUESDAY, JUNE 8, 1909.

ALL quiet in Springfield.

IT is a rare June day when there are two sudden changes.

WORK on our new city hall building is progressing finely. —

NOW THAT the gunboat Nashville is to roam the lakes the City of Traverse will have to behave itself.

THE first day's attendance at the Alaska-Yukon-Pacific exposition was nearly 100,000. "Seattle day" ought to be a record breaker for that part of the country.

IT is the earnest hope of the fans that Pitcher Reulbach will be able to work his celebrated controller right along hereafter.

AS TO the celebration of the glorious Fourth the small boy is likely to begin it any morning now.

A KENTUCKY feud may seem to be taking a long sleep, but it never dies while there is any material left to work on, and Breathitt county has begun again.

IF there is, as alleged, a fierce animal in the swamps of Africa known as the "njago gunda," two or three times as large as an elephant, our Bwana Tumbo will hunt it out and lay a specimen for the Smithsonian institution. If he doesn't find that terrible animal it isn't there.

WHERE, pray, should the statue of the late Matthew Stanley Quay be set up if not in the rotunda of that capitol in Harrisburg? Could anything be more appropriate?

TWO RATS engaged in a fight with a huge rattlesnake in Georgia and killed it. Make no mistake about the Georgia rat. It is a dangerous beast.

THE science of navigating the air, so long in its infancy, may be said now to have got out of its swaddling clothes and into its knickerbockers.

ANYBODY who will follow Mr. Rockefeller's printed rules for achieving success in life will arrive in due time. But he may reach the desired result quicker, possibly, by disregarding Mr. Rockefeller's rules and following his methods.

IT would be of interest, even at this late day, to know just what Mr. Hopkins thinks of direct primaries as an aid in electing United States senators.

DOWN in St. Louis there is a sort of jealous feeling that Indianapolis is a good town for balloons to get away from.

IT is no longer possible to conceal the fact that Illinois country roads are not the kind an automobilist on his way from New York to Seattle would ride over if he could get there without using them.

IF Mr. Frick is the forehanded man we take him to be he bought a few corner lots in Gary before making his prophecy that the town would supplant Pittsburg as a steel manufacturing center.

ST. JOE is ready to take all the sweet girl graduates and transform them into sweet June brides while you wait.

IF Nick Altrock has it in his left arm he will shut out the Sox without a hit the first time he faces them.

IT appears that there was a decided sprinkling of voters who recorded themselves yesterday as believing in a nonpartisan judiciary.

TIME to begin buying in a casual way the things you usually buy in a feverish hurry late in the afternoon of the day before you start on that summer vacation.

THE bicycle scorcher of a few years ago is the motorcycle scorcher of the present. He needs a little discouraging.

THE SMOKE NUISANCE.

THE TRIBUNE asked, the other day, if the women who organized last year to make war on the Illinois Central smoke nuisance had given up the fight. It is delighted to learn that they have not. This morning a delegation representing them will have a heart to heart talk with the mayor as to what can be done for their relief now that the general assembly has declined to empower the city to force electrification on the railroad.

There is one thing the municipal government can do for the women, and it is likely that they will ask for it. That is for the smoke department to concentrate its attention upon the smoking locomotives of the Illinois Central. If it were to do that either there would be less smoke, because the firemen would be more careful, or the road would be paying heavy fines on account of persistent violations of the ordinance. In one case the women would have the comfort of knowing that there was less smoke. In the other they would have the satisfaction of knowing that their enemy was being put to considerable expense. If the mayor shall consent to turn the smoke department loose on the erring railroad the women can, if they choose, be of much assistance to the department. They can devote a little time to detective work—to watching the locomotives. Then they will be valuable witnesses when the road is prosecuted.

If the road will not electrify it will have to be prosecuted. It will save itself money and trouble by being decent about the matter. It is said the Illinois Central would be willing to electrify its terminals if the city would bear half the expense. There is no doubt of it. But the city cannot spend money for such a purpose. If it had the authority it would not do for the road what the road ought to do for itself and is able to do for itself. All that is needed is for Mr. Harriman to give the word. He can stop the smoke nuisance as far as the Illinois Central is concerned. As he will not do it, Mayor Busse should hearken to the women and let slip his dogs of war—the smoke department officials.

NEW ENGLAND COTTON MILLS.

New England has the senatorial votes with which to increase many of the duties in the cotton schedule, and it is determined to use its power. The middle west is expected to protest and then submit. Representative cotton manufacturers went before the ways and means committee last winter and said they would not ask for higher duties. They said they looked on the importations under the Dingley law as "reasonably regulative" of the cotton trade. Those were comforting statements, but they meant nothing. The duties are being advanced, and New England senators say the manufacturers need the additional protection.

Yet it appears from data submitted by Senator Lodge to support his contention that more protection is needed that the average dividends of the Fall River and New Bedford mills for the last ten years were 8.22 per cent. That does not spell ruin. But Senator Gore of Oklahoma gave much information which Senator Lodge failed to supply. He told of one New Bedford mill which paid 66 per cent in 1907 and the same in 1908, and of another which has paid an average of 21 per cent for the last nine years. The Lowell mills paid only 8 per cent in dividends in 1907, but the net earnings were 41 per cent, 33 per cent being carried to surplus. Fall River mills which paid respectively dividends of 11, 23, and 32 per cent also carried large sums to surplus. Of the earnings which were not paid out in dividends Senator Lodge took no note.

The New England cotton industry which the consumers of the country support is doing remarkably well. It needs no favors. Profits are enormous in spite of the southern competition in cheaper grades of goods. A few years ago the New England millmen were afraid that competition would ruin them. Now, through Senator Aldrich they are calling on senators representing the southern cotton spinners to help in raising duties.

Seemingly congress is resolved to do nothing for the consumers as far as cottons and woolens are concerned, though it is there they need relief the most. New England selfishness denies relief. But there is some encouragement for consumers in Secretary MacVeagh's remarks at the Commercial club banquet. "The president," said he, "seems to be of good cheer as to this tariff question. Of course it is easier to be complacent when you know you have the last word, and that the last word is a combination of language and big stick."

Does "big stick" mean a veto if the tariff bill shall not come up to the just expectations of president and people?

THE STRAP HANGER'S FUTURE.

The strap hanger is here to stay. There are 137,000 people who stand every day after they have paid for a seat. On a yearly basis the number is 40,000,000 or thereabouts. Rehabilitation, newer and larger cars, faster schedules, and all sorts of improvements are not helping conditions materially. If transportation facilities available now were increased 100 per cent, people would still have to use the straps during rush hours. In the meantime, the city is growing steadily. In 1908 550,000,000 fares were collected. In 1940 it is estimated that there will be 2,210,000,000.

Without any estimating for the future, the present situation in transportation shows the imperative need of additional facilities. The subway must be built. When it is completed it must be on a large scale. Even if it carries millions, the surface and elevated lines will be crowded to capacity. The notable growth of cities which marks the present age is bringing with it a problem of transportation which will require a lot of sane and well matured thought for its solution, if, indeed, it can be solved at all.

As long as any considerable number of people have to stand up and hang to straps there will be just ground for complaint. The figures given would be more valuable if the area of congestion were indicated. To be compelled to stand until Twelfth street is reached might be endured occasionally where a daily requirement of strap hanging as far as Thirty-first or Thirty-ninth would be intolerable. The Illinois Central strap hanger, standing up and swaying with the car's motion, usually finds a seat after Fifty-third street is reached. He pays 10 cents for this accommodation. But he complains less because he is carried home in somewhat quicker time than by other routes and does not have to stand up more than fifteen minutes. Whatever the distance or time, the theory is that the patron pays for a seat. When he does not get it he has a right to be discontented, particularly if it happens day after day.

The subway must come. It ought to come on the installment plan. It will be a long time before the city can afford the completed underground system with its many ramifications and its equipment perfected. But it is possible to build section by section according to definite plan. Each part thus constructed will do something toward the relief of congestion. Every month of delay only makes the problem of transportation more pressing and more perplexing. Nothing is gained by waiting. Even by going ahead vigorously the city will find itself waging an uphill fight against great odds. The sooner something is started the better.

THE NEGRO IN TRADE.

There are forty-six banks in the south the presidents, cashiers, and directors of which are all negroes. So Booker T. Washington stated in an address before the Negro Business league of New York on Sunday. There were nearly a thousand people who heard this leader of the race declare that the real solution of the race problem lies not in politics, not in religion, not in higher education, but in business.

The Tuskegee optimist believes that there is large opportunity for his people in the domain of trade. He notes how the north and the south are forgetting past political differences as commercial interest is binding them together. He sees in that fact a suggestion for the negro. The eggs brought to market by the negro farmer bring just as good a price as those carried by the white man. The negro who takes his savings to the bank is as cordially welcomed as the white depositor. The next thing comes naturally. The negro must save his money. He must learn its value. He must get a lesson from some of the foreign born laborers who are economical to the point of pinching and starvation but who are all the time lifting themselves up in the social scale.

The place of opportunity for the negro is in the south. Washington loses no chance to say this. He believes that the south needs the industrious colored man who has something to give in response to the constant demand. The farmers, the carpenters, the masons, and the artisans of various kinds who are being trained at Tuskegee and similar schools are proving their worth. Statistics show that. The southern people are beginning to recognize their value. More and more their leaders are coming to appreciate that industrial education is doing great things for the south. If the acceptance of this idea were more general in the south the solution of the race problem would be nearer.

The higher education of the negro is apt to follow success and saving. The astonishing statistics recently published about Atlanta university students tell their own story. Thirty years ago one-third of the students were supported by their home folks. Twenty years ago the percentage was 42.3 Ten years ago it was 51.4. Now it is 68.8. In the three decades the Georgia negroes have multiplied their assessable property nearly five times. Prosperous and successful, they are seeking better education for their children. The figures relate to one school only. But they are significant. The first thing is to get the people to work and save. Education will follow naturally.

IN A MINOR KEY.

Hardened.

"Doesn't it seem strange that Mr. Roosevelt suffers from none of the pestilential influences that surround him in equatorial Africa?"

"Not at all. For seven or eight years before he went there he was thrown into almost constant association with politicians, and his system became immune."

Friendship's Tribute.

Nan—"I haven't much of a singing voice, you know, but I have it under excellent control."

Fan—"Yes; that's what I like about you, dear. You seldom let it escape you."

Useful Knowledge.

Tommy—"Paw, I've heard you talk about Easy street. Where is it?"

"Mr. Tucker—"It's at the farther end of a long, rough, and hilly thoroughfare, called Hard Work street, my boy."

Stumped.

"Why, Puss, you people here don't know anything about fruit. Out in Oregon we raise apples as big as your head."

"Do you raise peaches as big as I am, Uncle Phil?"

"Why—er—ah——"

Her Strong Point.

The near sighted dame was attending a play in which the part of the buxom domestic was taken by a stout young man.

"Well," she said, "that girl isn't much to look at in the face, but she's got magnificent arms."

How He Did It.

"Rambo, how did you manage to break yourself of the drink habit?"

"Well, I joined a church, two temperance societies, and an anti-treating club, and told my wife I'd sworn off. I did all that, and then——"

"Yes, what did you do then?"

"I thought that after going as far as that it was up to me to make good and so I just quit."

Suspicious Circumstance.

"Do you know, they suspect that old man of leading a double life."

"What gives rise to that?"

"Why, he's so mean and cross around home that they think he must be pleasant and agreeable somewhere."

Leads Them All.

Teacher—"Who is the greatest inventor?"

Shaggy Haired Pupil—"Pat. Pending, I guess. I see his name on more inventions than I do any other man's." C. W. T.

Biggest Barometer in the World.

[Dundee Advertiser.]

The little town of Faenza, in the north of Italy—whence comes that delicate pottery known as "faience"—was the birthplace of Torricelli, the inventor of the barometer, and its citizens recently celebrated the tercentenary of that famous mathematician's birth. Arising out of the celebrations, Father Alfani, a local priest, conceived the idea of erecting a unique permanent memorial to Torricelli, and Faenza now possesses the biggest barometer in existence. Torricelli was a pupil of Galileo, and it was the latter's perplexity as to the reason why a column of water in a closed tube never rose above thirty-three feet which induced his pupil to attempt a solution of the problem, with the result that he proved not only that the water was sustained at that height by atmospheric pressure but that a similarly suspended column of mercury was shorter than the column of water in exact proportion to its greater specific gravity.

Another Sign of Prosperity.

The Birmingham button trade is doing extremely well, and that, of course, is an indication of national prosperity. The fatter we get the more our buttons fly off, and the more need we have of others to replace them.—London Evening News.

MAROUISE DE FONTENOY

(Copyright: 1909: By the Brentwood company. All rights reserved.)

THERE are many people on both sides of the Atlantic who will breathe more freely when they learn of the death at Madrid of Charles Hoffman, sometimes known as the "Chevalier de Hoffman" and sometimes, too, as the "Baron Courtier de Penmarch," one of the most celebrated of international adventurers, who managed to include among his victims such extremely wide awake people as King Edward, the late King Oscar, King Leopold of Belgium, Emperor Napoleon III., the king of Roumania, the duc de Morny, and last, but not least, the great chancellor of the German empire, Prince Bismarck.

At one time he managed to ingratiate himself to such an extent with the United States legation in Berne—it was in 1892—that under the false pretense of having served in the union army during the civil war he was actually able to induce the American envoy to give him an official connection with the mission as acting military attaché thereof. It was in that capacity, and arrayed in a United States cavalry uniform, that he attended the annual maneuvers of the Swiss army in 1892, the chief of the federal war department treating the pseudo Baron Courtier with exceptional distinction, having himself commanded a regiment on the union side during the great conflict between the north and south in this country.

Courtier's association with the United States legation, as well as the extraordinary consideration with which he was treated by the Swiss military authorities, led to his being received with open arms by the Austrian and Russian embassies at Berne, and it was only when his attempt to get hold of some confidential plans of the mountain defenses, which he wished to obtain for the purpose of ingratiating himself at Rome, led to his arrest under suspicion of being a military spy that the official and diplomatic world at Berne discovered too late that they had been lavishing hospitality and kindnesses of every nature upon one of the most celebrated swindlers and ex-convicts of the old world.

Hoffman was the son of a respectable glassware dealer at Prague. Born in 1838, he was convicted at the age of 16 of forgery, but escaped with a light sentence by reason of his youth. After drifting about the continent, earning his living as a hotel waiter, as a member of the metropolitan police in London, and of the detective force there, in Scotland Yard, he was dismissed in disgrace for dishonesty. At that time his father died, leaving him a small sum of money.

Representing himself as an officer of one of the crack regiments of the English army, he managed to secure at Carlsbad the hand of the daughter of a rich Russian manufacturer of the name of Rossler, whom he quickly robbed, and within a few months he had managed to squander in extravagant living at Warsaw every penny piece that he possessed, thereupon abandoning his wife. Proceeding to Paris, he soon acquired the confidence and the intimacy of the late Baron Haussmann, prefect of the Seine, and through him of the late duc de Morny. He was invited not only to the state balls at the Tuileries but also to the more private parties of Empress Eugénie at St. Cloud, Compiegne, and Fontainebleau.

While at Paris he managed to become acquainted with an American woman, widow of a New England inventor of a patent anchor, who had died at Carlsbad in 1866. By some means or other Hoffman induced the widow to surrender to him all her rights to the patent, and then proceeded to negotiate them with the various European governments, furnished with letters of introduction from Prince Jerome Napoleon, nicknamed "Plon-Plon." He proceeded to Stockholm, interviewing the late King Charles, and not only succeeded in his endeavors but also was created by that monarch a knight of the Order of St. Olaf. To this day, I believe, the Swedish government has his anchor in use.

After the death of his friend, the late duc de Morny, he got into some sort of trouble with the French police, which rendered his speedy departure from Paris advisable. He next turned up at Berlin, where he found means of getting into contact not only with the great railroad king, Strousberg, and through him with the duke of Ratibor, but also becoming quite intimate with Herbert Bismarck, who introduced him to his father, the great chancellor, and on several occasions he figured among the guests of the latter in the palace of the Wilhelmstrasse.

Suddenly, in the zenith of his career at Berlin, his apartments in the palace of Count (now Prince) Henckel von Donnersmarck were invaded at night by the police, all his papers and correspondence were confiscated, and on the following morning he was conducted to the Belgian frontier under the escort of three detectives in plain clothes. No explanation was vouchesafed. But from the peculiar Bismarckian method of dealing with his case it was manifest that the old chancellor had become acquainted with the antecedents and identity of his son's crony.

Several years he spent in the United States before turning up in London, where he described himself as the nephew of Baron de Hoffman, who at that time held the post of minister of finance of the Austro-Hungarian empire. It was on account of a belief—entertained even by the then prince of Wales—in this altogether mythical relationship that he was made an honorary member of some of the best London clubs, where the liberality and sang froid with which he lost large sums at cards soon won for him a host of friends of the highest rank, friends who not only invited him to their town houses and country seats but who even went so far as to furnish him with letters of introduction and warm recommendation to British diplomatic representatives abroad. He turned these to good use. They enabled him to start a new and profitable career on the continent.

At Madrid the late King Alfonso found so much pleasure and entertainment in Hoffman's company that he conferred upon him the chevalier's cross of the Order of Isabel the Catholic. At Rome he secured the cross of the Order of the Crown, while at Brussels he became acquainted with Crown Prince Rudolph, who was visiting at the Belgian capital at that time in connection with his pending marriage to Princess Stephanie. Foreseeing the advantages of an intimacy with the Austrian heir apparent, Hoffman announced his intention of presenting the archduke with a magnificent steam yacht as a wedding present. The plans of the vessel were duly submitted to the crown prince and approved by him and the yacht was being built at Trieste—nay, was almost completed, for Hoffman was already in correspondence with the archduke's chamberlain respecting the date on which Princess Stephanie was to christen it—when suddenly the intended donor was arrested at the Hotel Zum Goldenen Lamm, in the Leopoldstadt, at Vienna, on charges of forgery and fraud of the most extensive description.

A few days later, on June 26, 1882, Hoffman was sentenced by the Viennese courts to a long term of penal servitude for a series of swindles unparalleled since the days of Robert Macaire. On his liberation he turned up first at Bucharest, where he managed to swindle King Charles of Roumania out of a sum of $10,000, and then made his way to Berne, where, as related before, he flourished for a time as military attaché of the United States legation. His exposure was followed by another term of imprisonment, this time in a Swiss penitentiary, and thereupon he cropped up in London, somewhere about the time of the American war with Spain, as interested in an Anglo-American-Chinese trading corporation.

This again landed him in the clutches of the police in connection with charges of forgery and of fraud, one of the witnesses in the case being a soi-disant Polish count, Marshal de Moro, who under cross examination admitted that his real name was Phillips, that he was an American, that he hailed from Philadelphia, where his father had been a manufacturing chemist, and that he had merely assumed the title and name "Count Marshal de Moro" because he "thought it would be better for business purposes." The baron underwent another term of penal servitude in England, and thereupon seems to have retired to Madrid, where, in happy possession of his Order of Isabel the Catholic, he died the other day at the age of 71 in the odor of sanctity, leaving as the result of his life of fraud and crime a fortune of $30,000, which he bequeathed by will to a nobleman of sonorous name and title residing at Pressburg. Investigation brought to light the fact that there was no such person in existence as the legatee, and further inquiry finally revealed that the testator was no other than the celebrated swindler, Charles Hoffman.

"THIS IS MY BIRTHDAY"

—Shakspeare.

Augustus A. Carpenter Sr., one of the old time lumbermen of Chicago, reaches the ripe age of 84 years today and is still a man of action. Sixty years ago he went from the east to California by way of the isthmus of Panama and came to Chicago to live in 1864. His home is at 83 Cass street.

Eugene K. Butler, real estate man and manufacturer, who was born on a farm near Rome, N. Y., and began his western career as a farm hand at $12 a month, is 66 today. He lives at 4850 Greenwood avenue.

Richard W. Owen Sr., president of Lane, Owen & Co., and living at 1423 Washington boulevard, is 68. He is a Welshman by birth and fought in twenty-seven battles in the civil war, having enlisted as a Wisconsin volunteer. Chicago has been his home since 1872.

Harry B. Thearle, vice president and Chicago manager of the Pain Pyrotechnic company, with which he has been associated twenty-five years, is 51.

Edgar L. Shank, bond and commercial paper broker, was born in Xenia, O., forty years ago. He lives at 4232 North Ashland avenue.

William D. Collyer, commission merchant, who has helped "Uncle Sam" pass on the qualities of dairy exports, is 53. He is a Jerseyite by birth and a Wilmette commuter.

Henry C. Dickinson, manager of D. H. Baldwin & Co. and connected with that concern twenty-five years, is 64. His home is at 7150 Yale avenue.

Dr. Bird M. Linnell of 290 Belden avenue, who was assistant surgeon six years for the Second regiment, I. N. G., is 43. He was educated at Lake Forest and Rush Medical college.

James A. Lounsbury, 1692 Graceland avenue, vice president of Greenlee Bros. & Co., is 42. He started anew in business after a fire in 1897 virtually ruined him financially.

August W. Miller, member of the Cook county board of assessors and formerly alderman from the Tenth ward, is 48. He was born in Chicago, was educated at St. Ignatius college, and lives at 34 Carlisle place.

Erastus H. Scott, president of Scott, Foresman & Co., is 54. He is a Buckeye, took a course in Adrian college, and lives at 4004 Lake avenue.

A. D. Hayward, native of Augusta, Me., who came to Chicago when there was not one improved street, and built the Shawmut Grist mills in State street near Eighteenth in 1856, when the water pipes did not extend so far south, is 84 today. After living in Chicago fifty-three years he went to White Lake, Mich., to renew his youth and is there now. He is one of THE TRIBUNE'S veteran readers.

CONTRACT PRACTICE FOR POOR SOLVES PROBLEM IN MEDICINE

Doctors Advocate Plan for Wage Earners, as It Removes All Fear of Bills—Health Clubs Suggested.

Atlantic City, N. J., June 7.—Eminent physicians advocated "contract practice" by physicians before the American Academy of Medicine at its closing meeting this afternoon as a solution for the problem of securing proper medical attention for the wage earners at small cost.

The plan presented favors small monthly payments by the clients of the contract physician, who is expected to attend them in case of illness without extra charge.

Dr. L. Benedict of Buffalo claimed that under the present system the poor, unable to pay doctors' bills, often delay calling a physician until the disease is beyond easy cure. He claimed that the contract physician plan also would secure the doctor against loss by unpaid bills and guarantee the young physician a living income.

Dr. Woods Hutchinson of New York was another advocate of the plan, which was discussed by Dr. Charles J. Sheedon, who called contract practice "insurance against doctors' bills."

Dr. H. L. Partes of Eatontown, N. J., favored "health clubs" for weekly study of hygiene and sanitation.

In an address before the American Society for the Study of Alcohol and Narcotics Dr. C. J. Douglas of Dorchester, Mass., declared in favor of the somnolent method of curing the morphine habit, which, he insisted, is becoming a world-wide menace. Dr. Douglas advocated the giving of harmless sedative drugs until the morphine victim has lost the craving and effects of the drug.

Delegates to the meeting of the American Medical Editors' association advocated the dissemination of the truths of medical science among the people in terms easily understandable as means of fighting disease.

REMOVES CIVIL SERVICE MEN.

New Mayor of Springfield Seeks to Provide Places for His Political Friends.

Springfield, Ill., June 7.—[Special.]—John Schnepp, the new Democratic mayor of Springfield, today removed from office Civil Service Commissioners James Reilly and Eugene Fayart, Republicans. His action is the result of a disagreement over the removal of firemen and policemen who were under protection of civil service regulations.

The mayor accused the commissioners of attempting to retain in the departments men of immoral character. The commissioners denied this, and challenged the mayor to give the names of such employés. Their removal followed. The commissioners will appeal to the courts, as will the employés the mayor has undertaken to supplant with men who aided in his election.

Eleven positions are now filled by two men each, one a civil service appointee and the other an appointee of the mayor.

MAY CUSS IF HOME NINE LOSES.

Swearing Is Justifiable When Savannah Team Is Slipping, Rules City Official.

Savannah, Ga., June 7.—[Special.]—"Swearing when the Savannah baseball team is losing is entirely justifiable," said Recorder Schwarz today in dismissing John Brown, a business man, arrested at the ball park for cursing where women could hear him.

Brown when arrested admitted that he had indulged in some profanity, but he said he couldn't help it, as Savannah was behind and still slipping, and it made him so sore he had to express himself.

"As a rule," said Recorder Schwarz, "I don't approve of swearing, but it is permissible when the home team is losing. Neither Brown nor any other man would be a good American if he could sit quiet and see the home team lose."

FORM LUMBER TRADE CONGRESS

Manufacturers and Dealers Will Complete National Organization by Election Today.

Manufacturers and wholesale and retail dealers organized the American lumber trades congress at a banquet in the Congress hotel last night. Officers will be elected at a meeting today. The purpose of the organization, as set forth in a report read by A. B. Watsell of Portland, Ore., secretary, are to conserve the interests of lumber dealers and to establish a code of ethics regarding shipments of lumber and methods of delivering it.

PROTEST ON CANAL POWDER BID

Du Pont Concern Claims Commission Discriminated in Favor of the Trojan Company.

Washington, D. C., June 7.—Claiming that discriminations were being made by the isthmian canal commission in favor of the Trojan Powder company, manufacturers of "Trojan" powder, the E. I. Du Pont-De Nemours Powder company today filed a formal protest when bids were opened for supplying explosives for the coming fiscal year for work on the isthmian canal. The Du Pont company maintains that "Trojan" is a trade name and can be supplied only by the proprietors.

NEWS OF THE THEATERS

KEEGAN'S PAL.

A Melodrama in Four Acts.

BY

PAUL WILSTACH.

Presented at the Chicago Opera House, Chicago, by Emmett Corrigan and His Company, June 7, 1909. The Cast:

Peter Rasburn	Emmett Corrigan
Martha Rasburn	Ruby Bridges
Dick Rasburn	Franklin Jones
Harrison North	John Stokes
Mrs. Eastman	Maude Turner Gordon
Alice Eastman	Maud Burns
Joe Keegan	Ogden Crane
Simons	Bertram Marburgh
Miss Ryan	Eleanor Lawson
Mary	Sue Seymour

A new play had its première at the Chicago Opera house last evening, and seems destined to prove a popular success. It is called "Keegan's Pal," and is the creation of Paul Wilstach, who for many years was known in theatrical circles as the trusted representative and publicity promoter of the late Richard Mansfield. Mr. Wilstach now comes forward with a four act drama, and from the favor with which his work was received last evening it would seem that he is likely to become one of the playwrights who will contribute to the stage something of value—of theatric value if nothing more.

"Keegan's Pal" is a play that acts well, and to accomplish this in writing for the stage is to accomplish much. It means to have a clear appreciation of what is dramatically effective, and a sense for movement rather than mere words on the stage. There are certain scenes in Mr. Wilstach's creation which come close to the melodramatic, and only the skill of the players in moderating these places prevents them from impressing as extravagant. But the melodramatic is far from the worst quality that can be in a play, and Mr. Wilstach has succeeded in fashioning a story which held the audience keenly interested and made the onlookers feel and be moved.

Taking a prominent lawyer in New York as the central figure, a crime committed by the man when a youth comes to light after twenty-two years of concealment, and threatens not only the dishonoring of the lawyer himself, but the ruination of all the happiness that has been built up by him in a beautiful home during this score of years of earnest and upright endeavor. Some famed jewels have been stolen, and it is found that the thief is none other than the pal of the lawyer in the former crime.

After that crime the pal was caught and made to serve twenty-two years in the penitentiary. He is released and crowns a subsequent succession of clever robberies by the taking of the famed jewels. The junior clerk in the lawyer's firm gets trace of the thief and later the lawyer himself has to undertake the hunting down of the pal, whose twenty-two years of silence have made possible his own climb to honor and eminence. The working out of the complications that arise from the meeting of these pals forms the dramatic action of Mr. Wilstach's play.

He has shaped the material deftly, telling the story easily and fluently, keeping interest sustained and obtaining a climax effectively. Some of the character drawing is indistinct at times, but the average playgoer and amusement seeker will find the piece well to his liking and the evening devoted to witnessing it enjoyably and entertainingly spent.

The performance was a praise meriting one. Mr. Corrigan, who has been elevated to stellar rank by the present production, has the rôle of the lawyer and plays it with the fine technical surety and finish, the admirable emotional poise, and the clear intellectual insight which have characterized all that he has done in the past and which raise him above the average of leading men and stars of the present day. He is a player who thinks, and in this new drama his thinking has resulted in a portrayal clean cut, rich in light and shade, nicely balanced in sentiment, and so plainly individualized and detailed that the auditor leaves the theater feeling that the lawyer himself has been watched. Especially admirable is the frequent suggestion of the judicial attitude in the man—the lawyer who is accustomed to investigate, obtain, select, and weigh is often present with compelling clarity and naturalness. It is acting of real worth and the audience was only just in the liberality of its approval.

Mr. Crane as Joe Keegan, the thief who was the lawyer's pal, also does excellent work and shared honors with Mr. Corrigan. He makes plain the dominating, forceful will of the man, the quick suspicious nature resultant from years of imprisonment, the keen wit, and the slightly twisted standards and outlook which belong to the character. The scene of the meeting of the two men in the second act easily could lead to ranting on Keegan's part, but the actor successfully avoids the excess that is close at hand and by his moderation makes the scene powerful and tense.

Mr. Stokes is the junior partner, who really discovers the identity of the thief and by a sharp, brisk method and a manly, likable personality, causes the part to become an attractive and effective one. Mr. Jones has the role of a son who, humored and spoiled by too much wealth, drifts into debt and is threatened with ruin—the father's early tendencies again made manifest in him. The third act is the difficult and exacting one for the actor assuming the part, and it is to Mr. Jones' credit that he was able to carry off the somewhat hysterical scene of the confession without ranting or becoming mawkish.

Miss Bridges as the daughter beloved by the lawyer, is winsome, girlish, and attractive; Miss Lawson does a pert stenographer effectively; Mr. Marburgh makes a clean cut character sketch of a money lender, and Miss Gordon, Miss Burns, and Miss Seymour round out a cast of general worth.

The production is a tasteful one, and the stage management excellent. After the third act the customary demands for speech were made and were responded to by Mr. Corrigan and Mr. Wilstach.

W. L. HUBBARD.

U. OF C. CLASS IN JOURNALISM RUNS AURORA BEACON FOR DAY

Dean Vincent Acts as Managing Editor and Gets Out Paper on Time with Eighteen Students.

Members of Dean Vincent's University of Chicago class in journalism got out the Aurora Beacon yesterday and on time.

Dr. Vincent himself occupied the position of managing editor. He divided his class of eighteen into a regular staff. Preston F. Gass acted as city editor and A. L. Friedstein was news editor. The rest of the staff was as follows:

Literary editor, Miss Mary Ethel Courtenay.
Society editor, Miss Irene Kawin.
Editorial page editor, Axel Samuel Walgren.
Assistant, Miss Ethel R. Lowenthal.
Sporting editor, Henry Gittler.
Exchange editor, Miss Elsie Well.
Copy readers, Israel Ginsburg, Miss Lotta T. Greenwald, Miss Harriet Hartford, and Thomas M. Henley.
Reporters, Miss Ernestine Evans, James B. Meigs, Albert Sabath, Miss Susie Sexton, and George H. Sheldon Jr.

Sheldon also drew a cartoon.

Mr. Gass is managing editor of the university daily, the Maroon. Mr. Friedstein is business manager of the same paper. Many of the Beacon staff also are on the staff of that paper.

MYSTIC SHRINERS BEGIN WORK.

Everything Expected to Be in Readiness by Tonight for Grand Pageant at Louisville.

Louisville, Ky., June 7.—This was a day of arrivals on the part of the Nobles of the Mystic Shrine, holding their thirty-fifth annual session here.

A portion of but one patrol, Syria of Cincinnati, is not yet on the scene, and this will reach here in the morning in preparation for the grand pageant of tomorrow night.

During the day the Nobles acquainted themselves with each other, enjoyed an excursion up the Ohio river, and witnessed drills by the boys and girls of the Masonic widows and orphans' home in this city.

'L' MERGER 'SLOW, BUT SURE'

Ira M. Cobe Says Unification Plans Progress Nicely.

STARRING FORESEES SUCCESS

Indicates That Roads' Officials Approve Promoters' Ideas.

A report to the effect that the proposed consolidation of Chicago's elevated railroads had failed and that the south side and west side roads would refuse to consider any further proposition from the promoters was denied yesterday by Ira M. Cobe and others connected with the merger plans.

Mr. Cobe, who is president of the Assets Realization company and the originator of the consolidation idea, said there was absolutely no truth in the report and that the prospects for the merger of the roads were looking brighter every day.

Thinks It Slow but Sure.

"We intend to hold a meeting some day this week," said he, "and additional plans will be submitted to the directors of the different roads. We have yet to find any of the elevated officials who are unfriendly to the consolidation plans. Of course, we are necessarily slow in perfecting the merger. It is a big proposition. But there is absolutely no truth in the story the plans have failed.

"Our greatest trouble so far has been in discovering some way by which we could satisfy both the preferred and common stockholders of the Metropolitan lines. Our attorneys, however, are working out a plan that undoubtedly will be satisfactory to all."

Starring Indorses Plans.

Mason B. Starring, president of the Northwestern Elevated road, said the officials of the different roads were in hearty accord with every plan submitted so far by the promoters of the merger.

"The consolidation of the elevated roads will be the best thing that can be done for stockholders of the lines and for the people of Chicago," said he. "The money that now is being spent in the individual operation of the roads could be placed in needed improvements.

"The stockholders also would receive prompt payment in annual rentals and everything would be far superior to the present system."

Several elevated railway men have been mentioned for the presidency of the united roads, but it is said Mr. Starring is preferred for this office by the officials of the different lines.

PROPER SPIRIT A REQUISITE FOR WELL DRESSED WOMAN.

Miss Glenna Lynch Lectures to Modistes — She Says to Consider Your Lines First.

A roomful of excited dressmakers and near exponents of the art listened yesterday to a lecture by Miss Glenna Lynch of the Artcraft institute, in which she said:

"Unless the wearer of the clothes is in the proper spirit it is impossible to dress her correctly, no matter what materials, patterns, and inspiration you may have yourself. A woman must feel well dressed and take a pride in her clothes before she really is dressed well in the full sense.

"The first thing to consider in dressmaking, of course, is your lines. There are some women today, you know, who look as if they hadn't any neck at all. That is because they wear their hats too big, so that they come clear down to the shoulders and obscure all lines of the neck.

"You should study anatomy from the standpoint of art—not, of course the anatomy of the nerves and the blood vessels but of the bones and the muscles, of how and where they join. Sleeves, for instance, should be suspended from the shoulder proper and not from the spot where the shoulder seam happens to come.

"As for the tube effects with modified curves, if a woman is tall and extremely slender she can wear them, providing the shoulder is broadened by plaits, ruffles, or shoulder folds. If she is tall and is well developed she can wear them superbly without modifying her figure. If she is short waisted the line in the back should extend down farther. If she is short and fat her figure is hopeless for the tube dress."

JUDGE TELLS LAW GRADUATES THEY MUST RUN NERVY BLUFF.

McEwen Advises New Attorneys Not to Be Too Polite in Court and Reach Out for What's in Sight.

"You must run many a cold, nervy bluff and cannot afford to be numbered in the down and out class.

"You cannot afford to be too much of a gentleman to the opposing counsel nor too deferential in a courtroom."

This was the advice of Judge McEwen to the thirty-eight graduates of the Chicago Law school at a banquet in the Congress hotel last night.

"The lawyer occupies a vested position probably

R 'SLOW, BUT SURE'

...e Says Unification ...Progress Nicely.

...FORESEES SUCCESS

...Roads' Officials Approve ...ters' Ideas.

...effect that the proposed con... ...ago's elevated railroads had ...he south side and west side ...se to consider any further ... the promoters was denied ... M. Cobe and others con... ...nerger plans.

...is president of the Assets ...any and the originator of ... idea, said there was abso... ...n the report and that the ... merger of the roads were ... every day.

It Slow but Sure.

... hold a meeting some day ...he, " and additional plans ... to the directors of the dif... ...e have yet to find any of ...ials who are unfriendly to ... plans. Of course, we are ...n perfecting the merger. It ...n. But there is absolutely ...tory the plans have failed. ...trouble so far has been in ... way by which we could ...referred and common stock... ...tropolitan lines. Our at... ...are working out a plan ...will be satisfactory to all."

Indorses Plans.

...ng, president of the North... ... road, said the officials of ...s were in hearty accord ...ubmitted so far by the pro... ...rger.

...tion of the elevated roads ...hing that can be done for ...e lines and for the people ...he. " The money that now ... the individual operation of ... placed in needed improve...

...ers also would receive ...n annual rentals and every... ...r superior to the present ...

... railway men have been ... presidency of the united ...said Mr. Starring is pre... ...ffice by the officials of the ...

...RIT A REQUISITE ...DRESSED WOMAN.

...Lynch Lecturss to Mo... ...Says to Consider Your ...

...cited dressmakers and near... ...art listened yesterday to a ...enna Lynch of the Artcraft ... she said:

...arer of the clothes is in the ... impossible to dress her ...ter what materials, pat... ...tion you may have your... ...nust feel well dressed and ...r clothes before she really ... the full sense.

...to consider in dressmaking, ...r lines. There are some ...know, who look as if they ...t all. That is because they ...oo big, so that they come ... shoulders and obscure all ...

...tudy anatomy from the ...-not, of course the anatomy ... the blood vessels but of the ...uscles, of how and where ...s, for instance, should be ...he shoulder proper and not ...ere the shoulder seam hap... ...

...ube effects with modified ...an is tall and extremely ...wear them, providing the ...ened by plaits, ruffles, or ... she is tall and is well de... ...ar them superbly without ...re. If she is short waisted ...ack should extend down ... short and fat her figure is ...ube dress."

...LAW GRADUATES ...RUN NERVY BLUFF.

...s New Attorneys Not to ...in Court and Reach Out ... Sight.

...many a cold, nervy bluff ... to be numbered in the ...s.

...ord to be too much of a ...opposing counsel nor too ...urtroom."

...ice of Judge McEwen to ...raduates of the Chicago ...quet in the Congress hotel ...

...cuples a vested position ...an in any other profes... ...ge, " and should first of ...mber one.

... the part of the country ...nust reach out for what's ...

... the impression that you ...either court or counsel on ...ou lose the faith of the ... think a lawyer should ...r than the court."

...Tobias, Frank R. Teed, ...y A. Juul, Ransom E. ... Canavan, and M. J. ...ssed the class.

...as elected president of ...ion.

...SOCIAL UNION.

...rganize Friendly So... ...v Officers, and Plan ...ets a Year.

...he Presbyterian Social ...t in the Grand Pacific ... reorganized. Six ban... ...each year, four for the ...e union and two for the ...re elected as follows:

...ney.

... Halsey and James Creigh... ...alloh.

...th.

...John Balcom Shaw, the ...e Rev. Frank S. Shaw, and ...

... Morris of First Pres... ...Evanston and the Rev. ...one of Fourth Presby... ...ed the banqueters. The ...presided.

...S GET DIPLOMAS

...olds Annual Exer... ...first Street Pres... ...h Church.

...ating exercises of the ...irls was held last night ...t Presbyterian church, ... Forty-first street. The ...rill, pastor of the Sixth ... delivered the class ad... ...nas to the graduates. ... follows:

...rse—Esther N. M. Dwyer, ... Alice Dorothea Thomp...

... Edith Myrtle Hawley. ...c courses—Helen Hart ...th Hamm, Louise Clara ...nrietta Kiper, and Cecelia ...

... Elizabeth MacWhinney. ...he diploma bearers.

NEWS OF THE SOCIETY WORLD

Esther Ellen Simpson Bride of Frederick Bode Today.

MRS. R. T. CRANE IS HOSTESS.

Miss Dorothy Fuller Guest of Honor at Bridal Luncheon.

The marriage of Miss Esther Ellen Simpson, daughter of B. S. Simpson, 1545 Sheridan road, and Frederick Bode, which is to take place at noon today at the residence of Mr. Simpson, marks the second nuptial event in the Bode family within three days. On Saturday Mr. Bode's daughter, Miss Ida Frances, became the bride of Edwin Frank Weary at one of the largest south side services of the month. The wedding of the father following so closely that of the daughter repeats the sequence of the engagements, which also were announced within a few weeks, that of the daughter preceding that of the father.

The wedding of Miss Simpson and Mr. Bode, which is to be a quiet home celebration, brings to prominence another of the business romances which have become almost as numerous of late as those of purely social origin. Mr. Bode is president of the Gage Brothers' Millinery company and for some years Miss Simpson held the position of "madam" with this company, as the manager of the French section of a wholesale millinery house is known in the business parlance. She has continued the management of the department until within recent months and has been considered one of the first business women of the city.

There will be no attendants at the wedding of today, at which Dr. Hugh Kerr, pastor of the Fullerton Avenue Presbyterian church, will officiate. The bride will wear a traveling dress of wistaria poplin and it is the intention of the bridal couple to leave immediately after the service for the east. Mr. and Mrs. Weary left for New York on Saturday and will not be here for the wedding, as they have taken passage for Europe on June 10. Mr. and Mrs. Bode also will go to Europe for the summer, but it is not decided whether the two bridal couples will take the same honeymoon route.

Mrs. Charles S. Deneen will be guest of honor on Saturday at a luncheon to be given by her sister-in-law, Miss Florence Deneen, at the Woman's Athletic club.

Mrs. R. T. Crane, 2541 Michigan avenue, gave a luncheon yesterday in honor of Miss Dorothy Fuller, who is to be a bride of the late month. Bridal favors were given and the decorations were in bride roses and lilies of the valley. Miss Mildred Blair, Miss Margaret Keep, Miss Helen Judah, Miss Bessie Keith, Miss Mabel Linn, Miss Anna May Swift, Miss Josephine Hamline, Miss Margaret Billings, Miss Elizabeth Cunningham, Miss Marion Forgan, Miss Dorothy Crane, Miss Marie Lefens, Miss Katherine Lefens, Miss Laura Shedd, and Miss Helen Shedd were the guests. During the luncheon Lewis T. Hoyt gave an organ program and later Miss Josephine Gerwig gave violin numbers.

Mr. and Mrs. I. W. Swabacker, 3652 Michigan avenue, announce the engagement of their daughter Adele to Edgar R. Born, 4801 Drexel boulevard.

Miss Ruth Ware, 138 Rush street, entertained for her guest, Miss Mildred Woolley of Evansville, Ind., during the day, giving a tea for young people. Miss Helen Sheridan, Miss Elizabeth Ewing, Miss Amy Martin, Miss Gladys Bond, Miss Muriel Postlethwaite, and Miss Mildred Massey assisted. Miss Postlethwaite will give a luncheon matinée party for Miss Woolley on Saturday.

The wedding of Miss Elizabeth Selfried, daughter of Mr. and Mrs. William Selfried, 1654 West Monroe street, and Frederick Burling Hovey will take place tomorrow evening at the family residence. Miss Lydia M. Selfried will serve her sister as bridemaid. The Rev. William Hottenday will perform the ceremony in the presence of the immediate relatives only. A wedding journey through the east will be taken and Mr. and Mrs. Hovey will be at home with the bride's parents, 1654 Monroe street, after Sept. 1.

Mr. and Mrs. Murry Nelson are at the Maplewood, Pittsfield, Mass.

Mrs. W. A. Vincent, accompanied by Miss Eleanor Cullom Ridgely, will sail for Europe on June 10 to spend the summer on the Norman coast and in visiting the Italian lakes.

Mrs. James Allen Fullenwieder left Saturday for Minneapolis to visit her daughter, at Derham Hall, before leaving for New York on Thursday.

Mr. and Mrs. Fred L. Watson, 4740 Madison avenue, have taken the Merritt house in Highland Park for the summer. They will go to Highland Park the first of July and will remain two months.

The Deborah society will give its midsummer social tomorrow at Sans Souci.

JURY ACQUITS MISS IRWIN OF BLAME IN AUTO TRAGEDY.

Testimony at Inquest Shows Mrs. Myrick Ran Back from Curbstone in Front of Automobile.

Miss Elizabeth C. Irwin, whose automobile fatally injured Mrs. Elizabeth Myrick at North Clark street and North avenue on Sunday, was exonerated yesterday by a coroner's jury in the Augustana hospital. The jury returned a verdict of accidental death.

Hugh R. Ritchie, brother-in-law of Miss Irwin, corroborated her testimony. She said she was driving north in North Clark street, and that Ritchie was sitting beside her.

Mrs. Myrick was taking Frieda Mehrings, 8 year old daughter of her employer at 5818 Wentworth avenue, to Lincoln park for an outing, and the two had alighted from a north bound North Clark street car.

"I stopped about twenty-five feet from the rear platform," said Miss Irwin. "When the woman and the girl walked to the curbstone I started my machine. Mrs. Myrick suddenly rushed back in front of my machine. I should say she believed she had left the girl in the street. The child was on the grass."

Will Sing to Aid School for Deaf.

MISS JENNIE FERGUESON

Miss Jennie Fergueson will sing the part of Florence in "The Twin Sisters," an operetta to be given on Friday and Saturday for the Ephpheta School for the Deaf, in Y. M. C. A. auditorium.

The part was assigned to her only last Saturday, as it was to have been sung by Miss Bessie Keene Doyle, who, on account of illness, was obliged to give up the rôle.

FORESTER DECLARES POPLAR UNDESIRABLE TREE FOR CITY.

Prost Asserts Fast Growing Soft Woods in Long Stretches Menace Plans to Beautify Streets.

The Carolina poplar tree, which is being planted by thousands in Chicago and its suburbs because of its rapid growth is an "undesirable citizen" in the tree family according to City Forester Prost. He is planning to issue a bulletin in which the merits of the slower growing hard wood trees will be contrasted with the popular poplar.

"The prevalent idea that the Carolina poplar is about the only tree that will grow well in Chicago is a fallacy," said Mr. Prost yesterday. "Like all soft wood trees, it is short lived. It should not monopolize the residence districts.

"There are great stretches of poplars in Chicago and they constitute a menace to the tree population. In Holden park, hundreds are being killed by a fungus disease, and about Belmont avenue and Paulina street many more are being killed out by a scale insect.

"We need not resort to the soft wood trees such as the poplar, cottonwood soft maple, willow and box elder. In most sections the elm, hard maple, American sycamore and Linden, honey locust, horse chestnut, catalpa and ilanythus will grow equally well with the poplar. It would be a move in the direction of the 'city beautiful' if we could have a different variety of tree planted on neighboring streets. This would decrease the tree pests which never thrive so well as when there is an extended section of one variety."

YACHT ASHORE NEAR WAUKEGAN

Milwaukee Men in Peril for a Time in the Argo, Recently Bought in Chicago.

Six Milwaukee men sailing the yawl rigged yacht Argo, which they had just bought in Chicago, ran the craft ashore early yesterday morning just off the point north of Waukegan. For a time the crew and yacht appeared to be in great danger, as indications were that a heavy sea was coming up. A dense fog hung over the lake.

Finally, the crew made their way ashore in the yacht's yawl. They sent a tug to pull the yacht into deep water. The sailors refused to give their names.

The Argo is an old boat, and was not connected with any of the local yacht club fleets last year. It was laid up for the winter at Weckler's yard in the north branch of the river, and was being taken to Milwaukee by its new owners.

BIG TIGER COMES TO THE ZOO.

Captive from Ceylon Arrives in City by Express in Strong Iron Cage.

A huge tiger for the Lincoln park zoo arrived in Chicago from New York yesterday. It was shipped by express in a steel cage and attracted much attention at the La Salle street station before being taken to the park. The tiger was captured on the island of Ceylon, and was purchased from Carl Hagenbeck, wild animal dealer of Germany.

CHOIR WILL PRESENT OPERA

Church of the Epiphany Organization Announces Program.

LAWN FETE AT SETTLEMENT

St. Mary's Workers Arrange Benefit; Other Meetings of Week.

The choir of the Church of the Epiphany will present Willard Spenser's opera, "The Little Tycoon," this evening at the Academy of Music. The production will be the most eventful in the history of the choir. A special set of scenery has been obtained and the cast will be appropriately costumed. The part of Gen. Knickerbocker will be taken by B. F. Kern, who also has staged the piece. Prof. Francis Hemington will be the musical director.

Meetings and Entertainments.

THE NATIONAL DAUGHTERS of the G. A. R., Fortress No. 2, held a meeting last evening in the parlor of Handel hall.

THE MEN'S CLUB of the Church of Our Savior announces an address by John M. Ewen, chairman of the Chicago harbor commission, on "The Investigations and Conclusions of the Chicago Harbor Commission," for tomorrow night.

THE FIRE INSURANCE CLUB will convene this evening in the assembly room of the board of underwriters. B. E. Blanchard will read a paper on "Outside Work."

ST. MARY'S SETTLEMENT has arranged for a lawn party for this afternoon at the settlement house, 756 West Forty-fourth street.

THE MEN'S CHORUS of the Ravenswood Methodist Episcopal church will give a concern Thursday evening.

THE CHOIR of the Leavitt Street Congregational church will give a concert this evening.

ALUMNI MOVE TO GET VOICE IN CONTROL OF UNIVERSITY.

Propaganda Begun for Creation of Advisory Board Consisting of Graduates of State School at Urbana.

Chicago alumni of the University of Illinois, headed by Attorney Rudolph E. Schreiber, have started an aggressive propaganda for the creation of an alumni advisory board to assist in the control of the university. A pamphlet descriptive of the plan has been sent to every alumnus.

The pamphlet points out the advantages to be expected from the creation of such a board, the evils to be remedied by it, and the success which similar boards have achieved at other institutions. Referring to the resignation of Prof. S. T. Kemp and the fight between Trustee Mrs. Carrie T. Alexander and the board of trustees of the school, the pamphlet says:

"If an inspecting and advisory board had made independent investigations from time to time of the conditions at the university and had reported its findings to the alumni body some disquieting incidents of the past would not have achieved dimensions and the alumni would not have been perplexed by the situation of a president appealing to the alumni, requesting their cooperation to secure needed funds, and a trustee appearing before the legislature denying that such funds were needed.

"When funds are needed the alumni are warmly remembered, and through personal letters are urged to use well directed pressure to obtain appropriations. Perhaps in time a similar alacrity will be manifested to obtain suggestions for the improvement of the administration and policy of the university."

OBSERVE GOLDEN WEDDING DAY

J. H. Leinen and Wife Entertain Best Man, Bridemaid, Relatives, and Hundreds of Friends.

Fifty children, grandchildren, and other relatives and several hundred members of the older German families in Chicago, joined in the celebration of the golden wedding anniversary of Mr. and Mrs. John Henry Leinen, 816 Washburne avenue.

Mr. and Mrs. Leinen were married in the old St. Peter's church, Clark and Polk streets, in 1859, and were attended by John Joseph Franzen and Mrs. Hannah Russell, who were present at the golden anniversary.

For nearly twenty years previous to the Chicago fire, Mr. Leinen was engaged in the marble business and was well known to the older residents. After the fire he retired from active business. Mr. Leinen is 80 years old and Mrs. Leinen 76.

DIPLOMAT VISITS THE "YARDS."

Baron de Lagercrantz, Swedish Minister, Here on Business and Pleasure.

Baron H. de Lagercrantz, Swedish minister to the United States, arrived in Chicago yesterday for a short stay on business and pleasure. The two were combined in his first act, the inspection of the Union stockyards. He was accompanied by Arthur Meeker of Armour & Co. through the various plants, and expressed his approval of what he saw. He was accompanied by Count Ugglas and Secretary Comeeth of the legation. He will return to Washington in a few days.

Open Air Services Begin June 20.

Open air services by the church union of Oak Park will begin Sunday afternoon, June 20, at Scoville place, Lake street and Oak Park avenue.

RICHLY FLAVORED

with that rare and delightful smokiness produced only from slowly burning hickory logs by men who know the art—this is one of the chief reasons for the decided superiority of **MORRIS'**

SUPREME HAMS AND BACON

Sweet, juicy, tender—the essence of clover, grain and milk—very lean—just the right proportion of fat—as dainty as choicest butter—they are, when served, deliciously crisp and nutritious, inviting to the eye and gratifying to the palate.

Supreme always means perfection. It represents unswerving fidelity to Morris' ideals—extreme care in selecting stock—purest of materials—weeks of care in cure by exclusive processes—surroundings of absolute cleanliness. No expense is spared to make **Supreme** Always Perfect.

It's cheaper to buy a whole **Supreme** ham or slip of **Supreme** bacon than a slice or two. They are the most economical of all meats and the most refreshing and strengthening. In any event, say **Supreme** when ordering—emphasize **Supreme.**

It's Always Safe to Say Supreme.

Growing Every Day

One reason for the quick success of ARTHUR GOODRICH'S new novel,

The Lady Without Jewels

is undoubtedly its heroine. Jane Spencer is a real American girl, of the kind we are proud of, not ashamed of, an altogether charming young woman whose heart rules her head in a wholly delightful manner.

D. Appleton & Co., New York

A Distinctive Table Drink

Bonano

DON'T be prejudiced against BONANO. It is *not a substitute* for something else.

Serve BONANO at your table morning, noon and night, *just for its own delicious goodness.* Reason enough.

This flavorful, bracing, nutritious hot fruit drink is a *real food drink.* Let the little folks have all they want.

A 25-cent can of BONANO makes 75 cups of the best hot drink you ever tasted. Ask your grocer for BONANO.

International Banana Food Company
Corn Exchange Bank Bldg., Chicago

AMUSEMENTS

CHICAGO OPERA HOUSE HIT
EVERY NIGHT—POP. MAT. WED.
EMMETT CORRIGAN KEEGAN'S PAL BY PAUL WILSTACH

AMUSEMENTS.

Riverview Expo GATES OPEN 10 A.M. ADMISSION 10 CENTS
Western, Belmont, Clybourn Aves. and Roscoe Blvd.
Women and children free: 10:00 a. m. to 5:00 p. m., except Sundays and holidays.
Like Rome—All Roads Lead to the "PARK OF SUCCESS!"
30,000 DANES FOUND "THE ONLY WAY" TO "HAPPYLAND" Last Sunday
All nationalities select Riverview for international celebrations for its the only park that has a pic nic grove big enough to entertain 50,000 people without crowding!
138 ACRES WITH 1,000 AMUSEMENTS!
THIS WEEK: RIVERVIEW EXPOSITION BAND and HAY in Baritone Songs.

McVICKER'S PRICES 25, 50, 75, $1 Nightly at 8.
BARGAIN MATINEE TOMORROW AT 2
2 LAST WEEKS
SOUVENIR NIGHT, MONDAY, JUNE 14
75TH TIME—When Beautiful Ormolu Gold Jewel Dance—Latest Parisian Model—will be Given to the Ladies.
THE SINS OF SOCIETY

AMERICAN MUSIC HALL
Har. 3717-5819—Wabash av. & Peck Ct.
Mats. 25-50c. 2 Shows Daily. Eve. 50c-75c-$1.
EDDIE FOY AND COMPANY
EDITH HELENA DELMORE & LEE DeBIERE | NICHOLSON & NORTON FI-CHEN & BURKHART and many other big acts.
COMING—Exclusive Films English Derby

GARRICK Matinee Wednesday
THE BLUE MOUSE
With MABEL BARRISON

GRAND OPERA-HOUSE $1 MATINEE WEDNESDAY
A GENTLEMAN FROM MISSISSIPPI

GREAT NORTHERN THE ALASKAN Bargain Mat. Wed. A Bully Musical Comedy.

AMUSEMENTS.

White City
THOUSANDS LISTEN AND APPLAUD THE GREAT & GRAND BANDMASTER
CREATORE AND HIS BAND
REQUEST NIGHT THURSDAY
Mail Name of Your Favorite Selection
DESTRUCTION OF MESSINA
Don't Miss Them THE FINNEY FAMILY GREATEST OF ALL SWIMMERS
NEW RIDES! NEW SHOWS!
COME OUT AND HAVE A GOOD TIME WITH THE CROWDS.

TUNEFUL TONICAL TOPICAL That Meaning the Essence of THE HURDY GURDY GIRL
IN WHICH
CARLE (RICHARD) is Himself again—at the COLONIAL THEATRE BEAUTIFUL TONIGHT 1st Big Mat. Tomorrow
50c to $1.50. Mail or Phone Central 3033.

STUDEBAKER LAST WEEK
MAT. Best $1 WED. Seats
BEVERLY OF GRAUSTARK
"SPARKLING LOVE STORY—BOUND TO DELIGHT"—ART LESLIE, News
NEXT WEEK—Mail Orders Now
THE CANDY SHOP

ILLINOIS LADIES' MATINEE TOMORROW
"THE SURVIVAL OF THE FITTEST."
THE TRAVELING SALESMAN

WHITNEY MATINEE WEDNESDAY
LAST WEEK CHARLES CHERRY
"THE BACHELOR" By CLYDE FITCH

Read The Tribune —it's a better paper.

AMUSEMENTS.

Sans Souci Park
COTTAGE GROVE AVE. & 39TH ST.
It's real joy to mix with the patrons of this park—the element of class. VESSELLA and his BAND—simply great. Shows, Rides and RESTAURANT—also of class.
SANS SOUCI THEATER
ROOF GARDEN ON THE GROUND
EVERY NIGHT 25c—50c—75c | MATS. WED., SAT. and SUN. 25c—50c
VIRGINIA HARNED and Her Company in THE DANCING GIRL
Next Sunday Night—Edna Wallace Hopper in "Florodora." Seats at Lyon & Healy's.

FOREST PARK
TODAY, TOMORROW, ALL WEEK
The Artistic Treat of the Year
IRISH CHORAL SOCIETY
In Grand Concert in Oak Grove
ANTINARELLI'S BAND IN AIRDOME!
MLLE. MERCINO DEL PINO
Sensational Spanish Serpentine Dancer, with Ladies' Orchestra in Cafe Chantant. All Free!

MAJESTIC
CONTINUOUS VAUDEVILLE.
Carter De Haven & Co. | James Young & Catherine Calvert Co. | Schrode & Mulvey. | Ila Granson. | Francisco & McCone. | Donald Graham. | Emma Janvier. | Tom Nawn & Co. | Sandor's Circus. | Herbert & Willing. | Banks-Brenseal Duo. | Lugi Brothers. | New Motion Pictures.
Prices: 15-25-50-75c. Phone Central 6480.

169 TIMES Pop. Mat. TOMORROW 25c, 50c, 75c
PRINCESS—THE GOLDEN GIRL Musical Comedy Rage.

LUNA PARK HALSTED AND 52ND ST.
JAS. O'LEARY, Prop. & Mgr.
D'URBANO'S BAND Human Roulette Wheel | O'LEARY'S FREE FIELD Roller Skating Rink
BASEBALL 3:30 P.M. WEST SIDE "Cubs" vs. New York
Choice reserved seats sold daily from 9:00 to 12:00 At Spalding's, 147 Wabash Avenue, Chicago. See Twice World's Champions in Finest Ball Park.

BUSH TEMPLE MATS. THURS. AND SAT.
Henry Miller Associate Players in
THE SERVANT IN THE HOUSE
By CHARLES RANN KENNEDY

SANITARIUMS

Heart and Digestion a Specialty
North Shore Health Resort, Winnetka, Ill.

SPEND YOUR VACATION IN
Dr. Lindlahr's Sanitarium
308 ASHLAND BLVD.
On the help-yourself plan. Vacation rates. Privileges: Tent-sleeping, vegetarian diet, open air and sun baths, physical culture drills, water-cure facilities, lectures.
Treatments by special arrangement. Send for free literature. Tel. Monroe 2343.

RESTHAVEN, Elgin, Ill.
A Hygienic Resting Place for persons of refinement and moderate means. 36 rooms, 6 bathrooms, radiant light; Vapor and electric baths, massage, vibratory, etc. The right mental influences. Best home cooking. 37 miles from Chicago. 44 trains daily. No insane patients received.
DR. GEORGE F. WASHBURNE.
MARION FOSTER WASHBURNE.

St. Joseph Mineral Springs
Nearest and Best Baths for Rheumatism and Nervous Diseases
WHITCOMB HOTEL AND MINERAL BATHS, ST. JOSEPH, MICHIGAN.

MUDLAVIA
This great resort is open the year round. Combines rest, health, and pleasure for your vacation. Only a few hours' ride from Chicago, near Attica, Ind., junction Chicago & Eastern Illinois and Wabash railroads. Nature's greatest cure for Rheumatism, Gout, Kidney, Skin, Bladder, Stomach and Nervous Diseases. For beautifully illustrated Magazine and all information, address R. B. KRAMER, Gen. Manager, Kramer, Ind. 471

The Pennoyer Sanitarium Est. 1857.
Homelike comforts, rest, plus safety of skilful attendance; baths, electricity, etc., at moderate cost. For illustrated booklet, address Drs. Pennoyer & Adams, Mgrs., Kenosha, Wis. Chicago Office, Room 801 Marshall Field Bldg. Thursdays, 2 to 4. Phone Private Exch. 1.

The Thornton & Minor Sanitarium
(Largest of its kind in the world.)
ESTABLISHED IN 1877.
For the special treatment of PILES, FISTULA and RUPTURE.
Send for 900-page descriptive book.
Tenth and Oak Sts., Kansas City, Mo.

DR. RANSOM'S SANITARIUM
ROCKFORD, ILL.
A quiet, restful home for restoration of those suffering from nervous and mental diseases and drug addictions. Overlooking Rock River; 5 acres of park; pure spring water. Penn W. Ransom, M. D., Supt.

SALTZMAN BATHS,
Anti-rheumatic cure and nervous diseases. Write for booklet. Address SALTZMAN MINERAL BATH CO., Benton Harbor, Mich.

Madison Sanitarium, Madison, Wis.
On beautiful L. Monona, an ideal sanitarium for rest & all chronic diseases. All kinds of baths & tricity, massage, gymnastics. Bat. Creek me

HUNTER MUD BATHS KRAM Ind.
Cure Rheumatism. Natural Salt Water Baths. Modern Hotel on Pine Creek. Physician in charge. Diversion & rest. Write for booklet. Dr. W. H. Dinsmore

MT. CLEMENS MINERAL SPRINGS,
OPEN ALL THE YEAR ROUND.
Its Mineral Baths Cure Rheumatism. Write for illustrated booklet to F. R. Eastman, Chamber of Commerce, Mt. Clemens, Mich.

EDUCATIONAL.

The John Marshall Law School
107 Dearborn St., Chicago
EVENING SCHOOL WITH DAY STANDARD
Courses lead to Degrees of LL. B. and LL. M. Fall Term begins Sept. 8. SUMMER TERM in Law and Preliminary Studies begins Wed., June 23d, 6:30 p.m. Write for catalogue. Tel. Central 4669.

GRAFTON HALL FOR YOUNG LADIES Fond du Lac, Wis.
Academic and Collegiate Courses. Music, Art, Elocution and Domestic Sciences. Practical course in Library Science. The Music Department is affiliated with the Wisconsin College of Music. There are 6 teachers, all artists, in this dept., and the courses are equal to those at any conservatory. Attractive social life & refining home influences. Climate remarkably dry & invigorating. Gymnasium & ample facilities for indoor & outdoor exercise. Tuition $460; this amount includes all necessary expenses. For catalogue, address Rev. B. TALBOT ROGERS, D. D., Warden.

SUMMER COURSES
in Latin, French, English, History, Mathematics and Physics, at
The UNIVERSITY HIGH SCHOOL
of The University of Chicago, June 21st to September 3rd. Special facilities for review and for advanced work. Detailed information may be secured by addressing or calling upon the Dean, Fifty-Eighth Street and Ellis Avenue.

CHICAGO LAW SCHOOL Night Classes. Faculty of leading Judges and Lawyers. Large law library. For catalog, address Chancellor, J. J. TODDAS, 100 Randolph St., Chicago Phone Central 3435

CHICAGO SHORTHAND SCHOOL Day and Night Classes. Home Study Courses mastered in 24 lessons. Good positions open. REGISTRAR, 1210 Schiller Bldg., 103 Randolph St., Chicago. Phone Cent. 3435

Mt. Ida School for Girls
at Newton, Mass., 6 miles from Boston. Prep. and finishing courses. Certificates to Vassar, Smith, Wellesley, etc. Music, Art, Domestic Science. Write or call for catalog: Chicago representative, 1315 Masonic Temple, or phone Central 3902.

ROCKFORD COLLEGE FOR WOMEN
One of the 15 leading women's colleges of the country. Degrees of A.B. & B.S. Trains also for a vocation. Catalog. JULIA H. GULLIVER, Ph. D., Pres., Box O, Rockford, Illinois.

MACCORMAC SCHOOL
449-53 E. 63d. Phone H. P. 2130.
The Highest Grade School of Business. Let us mail you beautiful booklet.

The Interlaken School To teach Boys to live. Methods of German Rural Educational Homes. Summer Camp and Travel. Edward A. Rumely, M. D., Principal, Laporte, Ind.

THE CHICAGO KINDERGARTEN INSTITUTE Offers valuable training to young women, whether used professionally or otherwise. Learn to be a kindergarten teacher; send for catalog. GERTRUDE HOUSE, 41 Scott-st., Chicago, Ill.

SUMMER SCHOOLS AND CAMPS.

An ideal outing for boys is afforded by the Summer Naval School
Begins July 1st.
Culver Summer Naval School, Culver, Ind.

MORGAN PARK SUMMER CAMP,
In Northern Wisconsin. Boys in charge of strong Faculty. Woodlife, tramping, rowing and fishing. Instruction optional. Illustrated booklet. Address J. C. BAIRD, Box 7, Morgan Park, Ill.

SUBSCRIBE FOR THE TRIBUNE

Directory of the World's Leading Summer Resorts

WISCONSIN. WISCONSIN.

ELKHART LAKE
Wisconsin

ELKHART LAKE is the highest point between Chicago and Green Bay and is 360 feet above the level of Lake Michigan, on the C., M. & St. P. Ry. and is 146 miles due north of Chicago, only 61 miles north of Milwaukee and is undoubtedly the

Finest Summer Resort of the Northwest

Elkhart Lake is seven miles in circumference, which gives ample room for those who like the sport of sailing. The water is clear as crystal and cannot be excelled for bathing, as there is a firm sand bottom and no weeds to bother one. For those who like to fish it may be said the lake is well supplied with pickerel and all kinds of bass, as the State Fisheries replenish the lake every season. All kinds of launches, sail and row boats may be rented at reasonable prices of Capt. Schwartz. There are also two steamers which make several trips daily around the lake at a very small charge.

The shores of the lake form a most delightful place for those who come to the country for rest and quiet, as there are thousands of pine trees where they can inhale the invigorating odor from the pines.

For those who like amusement it may be said that at the three principal hotels there is always something in the way of dancing and music.

CRYSTAL LAKE, adjoining Elkhart. The most beautiful, wild and romantic spot in Wisconsin. Modern hotel on Pine Wooded Island. Excellent bathing, boating and fishing. No mosquitoes.

TRANSPORTATION—146 miles on the C., M. & St. Paul Ry. Train leaves Union Station, Canal and Adams, Chicago, at 3 o'clock; a four-hour ride. C. & N.-W. has train leaving Kinzie and Wells-sts., Chicago, 11:30 A. M., get in Sheboygan at 3:20, where connection can be made with trolley, arriving in Elkhart by 5 o'clock. Also Goodrich Line steamboat to Sheboygan, and from there by electric to Elkhart and Crystal Lake. Principal Hotels 5 to 15 minutes' walk from station.

The hotel accommodations are ample, as there are three large hotels directly overlooking the lake with a capacity of from 140 to 500 each with large verandas. Thoroughly modern, with electric lights and the latest sanitary arrangements. The service is excellent and the hotels named below are justly noted for the excellent meals they serve.

Hotel Schwartz
Sigmund Bloomfield, Manager
$2.00 to $3.00 a day. $12.00 to $17.50 per week.
Elkhart Lake, Wis.

Crystal Lake Resort
S. J. Reigh, Manager
1½ miles from Elkhart, Wis. P. O., Elkhart, Wis.
$2.00 a day. $10.00 to $14.00 per week.

Pine Point Resort
$2 to $3 a Day.
Walter Stark Co.
Rates, $12 to $18 per week. Elkhart Lake, Wis.

—THE—
SYLVAN OAKWOOD
GREEN LAKE, WIS.
The Resort that "Makes Good." Will open June 1. Has 10 fine cottages, large hotel and annex; large garage; golf links, baseball, tennis; also has gas, electricity, hot and cold water and all modern improvements. Address T. D. Stone, Green Lake, Wis.

HOTEL WALDHEIM STAR LAKE
An ideal resort for families and fishermen. Electric lighted. Excellent Muskellunge, Bass, Pike and Trout fishing. Cabins to let. Hotel. Camping outfits and guides furnished. Good bathing and boating. Through sleeper on C., M. & St. P. Ry. $2 per day, $10 and $12 per week. Write J. W. OLIVER, Prop., Star Lake, Wis.

IDLEWILD HOTEL
Located in Northern Wisconsin on Butternut Lake, 1¼ miles from Butternut, Wis. It is an ideal place for rest or recreation. Good fishing and hunting. Excellent table. For particulars write W. E. DILLON, Butternut, Wis.

SPRING LAWN HOTEL
Delavan Lake. Real home table and surroundings; bathing near; golf links; $8 to $10. For family rates, apply, R. GILE, Delavan, Wis.

Hotel Northern, Mercer, Wis.
Under new management, located quarter mile from 6 fine lakes; muskellunge galore; also bass & pike. Rates $10 per week. W. H. HOFFMAN, Prop.

HOTEL OKAUCHEE Okauchee, Wis. Family Summer Resort now open. 3 miles from Oconomowoc, 110 miles on C. M. & St. P. from Chicago. No change of cars. All modern improvements. Write for rates. A. Melcher, Prop.

SHERWOOD FOREST
GREEN LAKE, WIS.
The most beautiful Summer Resort in the N. W. Write FRANK C. HOWARD, Prop.

WOODLAND PARK HOTEL
Oconomowoc, Waukesha Co., Wis.
Newly refurnished. Under new management. Write for booklet. MRS. D. P. FOWLER, Mgr.

OAK SPRING RESORT, Fox Lake Wis.
Take your vacation in June this year. Come up here where the pickerel and bass are biting fine. Ideal place for fishermen in May and June. $7 wk. up. WIEDNER & WECKERLE. Proprietors.

Dells Farm Resort, Kilbourn, Wis.
AN IDEAL SUMMER HOME. COOL, QUIET and RESTFUL; SHADED LAWNS. Home luxuries. Address Mrs. T. K. LEUTE, Proprietor.

MERCER LAKE RESORT.
Fine muskey and bass fishing, adjacent to six beautiful lakes. Rates $8 per week. Long distance telephone. MRS. M. J. BISHTON, Minocqua, Wis.

MRS. VINCENT,
512 Wisconsin Avenue, Waukesha.
Private home opposite city park and library. Convenient to stations & springs. Rates reasonable.

THE PINES KILBOURN, WIS.
Wallace Robinson; Prop. The most beautiful place at the DELLS. Extraordinarily good table. Refined surroundings. Booklets.

Spring Bluff Place SILVER LAKE WIS.
Best place for your vacation. Fishing, boating, bathing, etc. Home table and surroundings. Mineral spring. Mrs. A. Johnson, Salem, Wis. R. F. D.

LAKE VIEW HOTEL Big Cedar Lake, Wis.
Bathing, boating, fishing. Best home table in Wis. New building—every modern convenience. OTTO BOETTCHER, West Bend, Wis.

CAMP FRANKLIN HOTEL AND COTTAGES ON TROUT LAKE.
Fine June muskellunge and bass fishing. Address C. J. COON, Woodruff, Wis.

HOTEL FREUNDESRUH (Friend's Rest) Powers Lake, Wis.
Modern family hotel and cottages; best German table; boating, bathing and fishing, spring water, dancing, bowling; modern comforts. Aug. Rothe.

Waubesa Beach, Lake Waubesa, Madison, Wis.
Best fishing in Wis. Furnished cottages & dining-room service by the week or season. Information on application. J. C. McKenna, Madison, Wis.

Tyranena Cottages, Furnished
Five and six rooms, on Rock Lake, Lake Mills, Wis. Grounds private; location delightful; $30, $75 & $100 for season. E. G. Updike, Madison, Wis.

HOARD'S HOTEL.
LAKE KOSHKONONG.
A beautiful, restful spot, KOSHKONONG PLACE, 400 acres, one mile of wooded lake shore. Fishing, bathing and boating. Hotel rates, $10 to $20 a week. Also a few desirable building lots for summer cottages for sale at from $200 to $600 each. A. R. HOARD, FORT ATKINSON, WIS.

FLAMBEAU LODGE Ideal and exclusive northwoods camp.
3rd season. 350 miles north of Chicago; log buildings only; exceptional table and service. 50 lakes; muskellunge, bass, pike. No bar; no telephone; no launches; heavy pine timber uncut; wildest region in Wis. Station and P. O. is Prentice, on C. & N. W. For booklet or reservation ad. camp or Tel. 1268 Har. W. G. Watrous, 276 Franklin St., Chicago.

SHING-GAUK EN-DOT
ON EAGLE CHAIN OF LAKES.
Muskellunge, Bass, Pike and Pickerel abundant; fine bathing and boating; central location; pure water; good meals; healthy point; rates $8 to $10 per week. Write for booklet.
FOLTS & MORRIS, Props., Eagle River, Wis.

EVERETT RESORT
EAGLE RIVER, WIS.
Finest resort in the north woods; on chain of 27 lakes; bass, pike, muskellunge; main lodge, score of cottages; fine table, good beds; first class boats; unlimited references. Rates $14 per week. Address E. A. EVERETT, Eagle River, Wis.

Che-Ne-Qua Spring Hotel and Cottages
Situated between two lakes, only hotel on Pine Lake. Quiet family resort. Good table and modern improvements. For rates address
H. E. WILSON, Hartland, Wis.

PHANTOM LAKE INN
Waukesha Co., Wis. Opens June 16.
85 miles Wis. Cent. R. R. or boat to Milwaukee and one hour ride on electric. Fine fishing, boating, bathing, music, dancing; weekly rates $9 to $14. H. W. DIETRICH, Owner and Prop. Phone Main 4417. 108 La Salle-st., or Mukwonago, Wis.

CEDAR LODGE ON LAKE RIPLEY—SOUTHERN WIS.
Good fishing. Safe boating and bathing. Tennis and outdoor sports. 140 miles from Chicago. Our cooking makes us famous. Rate $10 & up. Booklet H. L. COWLES, Box 195, CAMBRIDGE, WIS.

HARTWELL RESORT Ellis Junction, Crivitz P. O; Wis:
ON BEAUTIFUL LAKE NOQUEBAY.
A place for refined people to fish, boat or rest. Excellent table. BEST BEDS IN WISCONSIN. Phone Harrison 5122, 803 Dearborn-st., Chicago.

FAIRVIEW FARM, ELKHORN, WIS.
A beautiful country home, large lawn and shade. Fresh milk and best home cooking. A good place to rest AND GROW FAT. Rates $6 per week.
H. T. WEBB, 164 Clark-st.

Russell Cottages, PEWAUKEE LAKE.
Boating, Bathing, Fishing. Ideal place to spend a vacation. 2½-hours' ride from Chicago. Rates, $6 a week. A. ROBERTSON, Pewaukee, Wis.

BROWN'S LAKE, Auditorium Hotel,
Conducted in strictly high-class manner for desirable guests. Excellent fishing, boating & bathing. Most beautiful scenery in Wis. Best accommodations. Harry Ureck, Prop., Burlington, Wis.

CRYSTAL LAKE RESORT, Elkhart, Wis.
Hotel on Island. Wild and romantic spot; fine bathing, dancing and refreshments; modern rooms with running water and electric light. Rates, $10 to $12 per week. S. J. REIGH, Mgr.

MESSENGER SHORE, Devil's Lake, Wis.
On C. & N. W. Ry. On west shore of lake. Good fishing and bathing; large, shady grounds; home cooking. Reasonable rates. Send for circular. MRS. O. M. MESSENGER, Devil's Lake, Wis.

EDWARDS PARK HOTEL, Lake Waubesa, Wis.
Special rates for June. A quiet, homelike place, with large, airy rooms; good board; fine fishing, boating, bathing, etc. Rates reasonable. Write E. N. EDWARDS, McFarland, Wis.

WEST HARBOR HOTEL, Washington Island, Wis.
Good boating, bathing and fishing; excellent home cooking; $1.50 per day; special rates per week. Goodrich steamers or C. N. W. R. R.
J. P. PAULSEN, Detroit Harbor, Wis.

ELM SPRING RESORT, NORTH LAKE, WIS.
Under new management. A homelike place with large airy rooms; good table, bath, telephone, tennis, boating, bathing & fishing. Rates reasonable. MISS S. HANSON, Prop.

PINE GLENN FARM RESORT
KILBOURN, WIS. Spacious rooms in main house; separate cottages; 140 acres nat. park; fine bathing beach; boating and fishing; rates $8 per week. Grand view of the Dells. J. A. RADLUND, Prop.

WISCONSIN.

DIVIDE RESORT
Hotel and 12 cottages, on the Turtle chain of lakes, on new Branch C. & N. W. Ry. Finest muskellunge, pike, and bass fishing in the state. Main attractions: Rowing, canoeing, yachting, fishing, shooting, sailing, tennis, billiards, bowling, dancing, etc. Hotel, cottages, and grounds lighted by electricity and running water. Rates $10 to $14 per week. For engagements of rooms and further information address FAYETTE I. BUCK, Winchester, Wis. Formerly Divide, Wis.

HOTEL POWERS LAKE
POWERS LAKE, WIS.
Fine fishing; excellent bathing; good board and service; rates $1.50 per day and $7.50 up per week. C. & N. W. Ry. to Genoa Junct.; bus meets all trains; write for booklet. H. J. SPETZMAN, Prop.

FOR YOUR OUTING — **LAKESIDE HOTEL** —AND COTTAGES— PEWAUKEE LAKE, WAUKESHA COUNTY, WIS.
Only 107 miles from Chicago. Rates from $12 to $15 per week. Special for June. Write above address.

Nagawicka Cottage
Twenty-first season begins June 1, 1909. Hotel and cottages, most beautiful location in Waukesha County. All buildings electric lighted; long distance phone. The place of comfort and rest.
Address W. O. WHITE, Delafield, Wis.

THE STERLINGWORTH
LAUDERDALE LAKES, ELKHORN, WIS.
Hotel Annex and Cottages. This beautiful resort is now open. Excellent fishing, boating and bathing. Rates $2.00 per day; $12.00 per week.
W. A. SHARP, Prop.

GRAND VIEW "CHAIN O' LAKES" Waupaca, Wis.
Sixteenth consecutive season of this high class summer hotel opens June 10th; same management and rates. Send for booklet. W. H. LORD, Mgr.

PINE POINT RESORT Elkhart Lake, Wis.
Bathing, fishing, dancing. Fine table and service. Booklets and information. Walter Stark & Co.

SPIDER LAKE RESORT Powell, Wis.
On Manitowish waters. Fine musky, bass and and pike fishing. Write for booklet.
GEO. W. and ROY O. BUCK, Props.

DELLS OF THE WISCONSIN
New and better attractions this year. Watch for large ad and list of hotels.

HOTEL GLENWOOD Located on Lake Geneva.
Open for season May 30th. Booklet.
R. J. Marshall, Mgr., P. O. Fontana, Wis.

"Log Cabin," Delavan Lake, Wis.
Now open. Special low rates for June. Write at once for booklet and information.
G. B. and R. E. HOLLISTER.

MADELINE ISLAND L. Old Mission Superior Resort.
Near Ashland and Bayfield, Wis. Send for folder to E. P. Salmon, 615 Church St., Beloit, Wis.

DRAPER HALL SUMMER RESORT Oconomowoc, Wisconsin.
All modern improvements; headquarters for auto tourists; now open for summer of 1909; for terms address CHAS. B. DRAPER.

FOREST HOME SUMMER RESORT First class accommodations.
good fishing, competent guides. Opens May 25th. Reasonable rates. Write for booklet.
HERBERT WARNER, Prop., Sayner, Wis.

LAKE GENEVA.
800 feet water front on North Shore, forty acres on Lake Geneva, to lease for club purposes; will lease for a term of years. Ad. N L 76, Tribune.

FOREST LAKE RESORT
Most beautiful spot in Wis.; fishing, boating, bathing unsurpassed. Rates $7 to $10 per week. Send for booklet. H. Eenigenburg, Campellsport, Wis.

PLUM LAKE HOUSE Sayner, Wis.
Fine Muskey, Bass and Pike fishing. Ideal place. Located in pine forest. Write for booklet.
O. W. SAYNER, Prop.

Little Twin Lake Resort
Located on Twin Lakes, in the northern part of Wis. Fine musky, bass and pike fishing. Rates $10 per week. Andrew Hansen, Box 144, Hackley, Wis.

LOG CABIN ON BIG ST. GERMAIN LAKE
Fine Musky, Bass and Pike fishing. Cottage resort. Good meals. J. H. HUNTER, Sayner, Wis.

Lake View Hotel and Cottage
Devil's Lake, Wis. New management; thoroughly remodeled; excellent table; best of everything. Boating, bathing, fishing. Apply A. F. See, Prop.

The Elm Tree Inn, Winneconne, Wis.
Located on Wolf River and Lake Poygan; fine fishing, bathing and boating. Rates $10 per week.
NORMAN WATKINS, Prop.

SANDERS RESORT, TOMAHAWK LAKE, WIS.
On N. W. Ry. (145 miles), excellent fishing & boating. For folder write Chas. Sanders, Tomahawk Lake, Wis.

BUCKATOBON RESORT CONOVER, Wis.
on beautiful Buckatobon Lakes, in Northern Wis.; fine musky, bass and pike fishing. Rates $10 per week. ROBT. THURSTON, Prop.

LAKOTA, ADAMS AND PIONEER RESORTS
Lakota, Wis. Located on Twin Lakes, in northern Wis. Fine musky, bass, pike and brook trout fishing. Rates $10.
WM. ADAMS, Prop.

MAPLEWOOD Green Lake, Wis.
An ideal family resort. For booklet, rates, etc., address DR. VICTOR KUTCHIN, M. D.

Belle Grove Camp Minocqua, Wis.
Located in beautiful pine forest. Excellent musky, bass, pike fishing. Rates $10 to $12. Long distance telephone. A. H. DARROW, Prop.

THE ARLINGTON, Waukesha, Wis.
317 Arlington street; located near Springs; 5 minutes' walk from P. O. Most beautiful lawn in city. Rates, $2.00 per day up. Write for weekly rates. J. H. NEWELL, Manager.

FERNCROFT INN, BALLARD LAKE.
A resort with excellent boating, bathing and fishing. No Hay Fever. Write OLE RISMON, Star Lake, Wis.

THE LAKE VIEW COTTAGES
On beautiful Rock Lake are for rent for the season or part. Located in the prettiest part of Wisconsin. Apply L. L. STETSON, LAKE MILLS, WIS.

RED OAK RESORT Eagle River, Wis.
On Alma Lake, adjacent to Little St. Germain Lake; fine Musky, Bass, Pike & Pickerel fishing; good table. Rates, $10 to $12; boats free. G. H. JACKSON, Prop.

The Manitowish, ON TROUT LAKE.
A fishing and health resort in the northern pine woods. FINE JUNE FISHING. Rates $10 to $12 per week. John B. Mann, Woodruff, Wis.

LONG LAKE LODGE HACKLEY, WIS.
Located on beautiful chain of lakes in Northern Wisconsin; finest musky, bass and pike fishing. Rates $10 per week. CHAS. E. HAZEN, Prop.

LAKEWOOD HOTEL.
1,000 ft. frontage; beautiful Beaver Lake. Large outside rooms; fruits and vegetables from farm; fine beach; tennis, croquet grounds. Best meats served. Cottage to rent. N. C. Milne, Hartland, Wis.

INDIANA.

BRABROOK HOTEL Bass Lake, Ind.
Special rates through the month of June. Beautiful lake, 5 miles long, finely wooded—stocked yearly—bass and pike. Further particulars cheerfully furnished. 14 years same management.

PINE LAKE INN
U. S. Highway
THE SUMMER RESORT
WHERE GOLF GOLF
WE CATER EXCLUSIVELY TO AMERICANS

Kaiserhof Hotel BASS LAKE, INDIANA.
Finest location on the most popular resort for Chicagoans, noted for its bass fishing, excellent bathing. $8-$9 a wk. Home cooking. Max Ross, Prop.

HUDSON LAKE On the Michigan line.
Bass. W. J. SMITH, Prop. P. O. New Carlisle, Ind. Three direct routes. See city offices of L. S. & M. S., South Shore Route or Ind. Transportation Co.

COME TO WAWASEE.
Prettiest lake in Ind. $3 rate. B. & O. Restocked yearly, bass, pike. Everything a pleasure lake affords. Lake View Hotel is the place to stay. D. T. WALDO, Prop. Write to me.

ILLINOIS. ILLINOIS.

Automobile Races
Chicago Beach Hotel
(AMERICAN OR EUROPEAN PLAN)
Automobilists wishing to attend the Crown Point-Lowell Races of June 18 and 19 will find it most convenient and attractive. Special early breakfasts will be served to guests and other courtesies extended. Apply for accommodations to Manager,
51st Boulevard and Lake Shore, Chicago (Tel. H.P. 4000)

GOING TO CHICAGO? STOP AT THE Kaiserhof
300 ROOMS—150 WITH BATH
Rates $1.00 up—with bath, $2.00 up
270 CLARK STR.
(Near Jackson Blvd.)
FIRST CLASS RESTAURANT

Are You Satisfactorily Located?
Have just leased a beautiful home in Lake View, two blocks from lake, and one block from Sheridan Station N. W. Elevated. The location is ideal; the rooms exceptionally large and airy and house has every modern convenience; also large restful porch. If you appreciate a nice home at rates you can afford, will be glad to show you the accommodations offered. References given and required. 1612 Dakin Street, near Sheridan Road. Phone Lake View 4809.

LIPPINCOTT HOTEL
INGLESIDE STATION, ILL.
One hour's ride from Chicago on C. M. & St. P. Ry. Located on Fox Lake. Bath-rooms on every floor. Fishing, boating, dancing, lawn tennis, bathing. Rates $2 per day and up; $10 per week and up. Under old management. Robert Boehning, Prop.

ROUND LAKE HOTEL NOW OPEN
The ideal resort on Round Lake Illinois, 43 miles from Chicago on C., M. & St. Paul R. R. Station at Hainesville. Fresh milk and vegetables supplied on tables during the entire season. Make reservations for rooms early. Church services, 9:45 a. m. on Sundays, one mile from hotel. Phone 101 Grays Lake or address GEO. P. RENEHAN, Prop., R. F. D. No. 2, Grays Lake Ill.

North Shore Inn, ZION CITY, ILLINOIS.
Most handsomely appointed family hotel on the North Shore. All modern conveniences. Cuisine unsurpassed. Overlooks Lake Michigan on Sheridan Road—45 miles north—just half way to Milwaukee. Capacity 1,000 guests. Special attention to Automobile Tourists. NON-ZIONITE management. For summer reservations, write MRS. ADALAIDE V. GRAHAM, Manager.

MAPLEWOOD INN
WINNETKA, ILL.
Beautiful grounds, near station and Lake Michigan. Fine cuisine. Half hour from Chicago via N. W. R. R., or by N. W. Elevated. Rates reasonable. Telephone Winnetka 48.

GO TO DELLWOOD PARK
NOW OPEN. A 50 mile ride on the Chicago & Joliet Elec. Ry. for 50c. Take Archer Limits, 63rd St., or Ogden Car to C. & J. terminals. Dellwood is a natural park. The right place for family, church & lodge picnics; no liquors permitted; grounds free. For particulars, Dellwood Park Co., Joliet, Ill. MUNROE, LEADING HOTEL OF JOLIET, ILL.

Hotel LUZERNE North Clark and Center Sts.
Opposite Main Entrance Lincoln Park.
Family and Transient rates. $2. $2.50, $3 per day. Am. plan; permanent rates, $12.50 to $17.50 per week. Twenty minutes to center of Chicago. Phone Lincoln 587. C. F. WELSHANS, Prop.

The TOBEY INN ON LAKE MARIE, ANTIOCH, ILL.
Bathing beach unexcelled. Fine boating and fishing. Good, airy rooms. First-class table. Take Wisconsin Central to Antioch. A. TOBIASON.

AN IDEAL SUMMER RESORT
VAN'T WOUD'S LAKESIDE HOTEL
DRUCE LAKE, ILL. Excellent bathing, boating and fishing; livery. P. O., Grays Lake, Ill. Bus meets all trains at Grays Lake.

LAKE HOME, LAKE ZURICH, ILLINOIS.
Excellent fishing, bathing and boating. Cottages in connection. Rates $7 per week. Bus meets trains at Barrington. Livery. C. WILL, Proprietor.

CUDDY'S DRUCE LAKE HOTEL
On Druce Lake, Ill. Fine fishing, bathing and boating; good table and service.
W. H. CUDDY, Gray's Lake, Ill.

EAST SIDE HOTEL.
The ONLY family resort on Fox Lake. Adjoining beautiful summer home of Mayor Busse. Free garage; fishing, yachting and dancing. Tel. Fox Lake 404. P. O. Ad. Lake Villa, Ill.

Forest Inn Lake Bluff, Ill. Fine table board at delightful country home; rooms at cottages nearby. C. & N. W. Ry. and North Shore Electric. Excellent cuisine. Auto parties a specialty.

HIGHLAND PARK HOTEL, Byron J. Stevens, Proprietor.
A first-class hotel with modern improvements. We make a specialty of Sunday dinners. Opposite the N. W. Ry. depot. Highland Park, Ill.

"GLENAR'A" Private Sanitarium, Lake Bluff, Ill.
50 minutes from Chicago; good air, wholesome country food; quietude of private home life; free from all institutional features. G. H. Withers, M. D.

ORCHARD BEACH SANATORIUM, McHenry Ill
For the sick and those seeking recreation. Natural methods. Write for free booklet. DR. CARL STRUEH, 100 State St. (Room 1409), Chicago, Ill.

WOOSTER LAKE HOUSE
On bank of Wooster Lake. Good fishing, boating; quiet resort. $8 a week, $1.50 a day. GEO. ROSING, P. O., Ingleside, Ill.

Lakeside Cottage, on Diamond Lake
Good fishing, bathing and boating. Camping ground to rent. G. M. Ray, Prop., Rockefeller, Ill.

Dressel's Channel Lake Hotel
Finest fishing, boating and bathing. Rates $7 per week; excellent table. Tel. Antioch 322. JOHN F. DRESSEL, PROP., Antioch, Ill.

THE COLONIAL, Lake Bluff, Ill.
50 min. from Chicago on C. & N. W.; an ideal summer home to spend your vacation; all rooms open on porches; $10 week up. Former mgr. Bluff Lodge.

STARVED ROCK HOTEL & COTTAGES
Finest pleasure resort & most historic spot in Illinois. Rates, $12 to $15 per week. Write for information, FERD WALTHER, R. 505, 172 Washington Street, Chicago. Phone Main 3410.

DIAMOND LAKE HOTEL and RESORT.
Prettiest in Ill. Good boating, fishing and bathing. Fine table. Rates $8 to $10. Special rates to parties. For rates and transportation apply Laurien & McBride, R. 14, 184 Dearborn St., Chicago.

YOUNG'S MAPLELEAF HOTEL
Lake Zurich, Ill. Rates $7 per week. Fishing, bathing and boating; fine location.

LIBERTYVILLE HOTEL, Libertyville, Ill.
W. F. KASSON, Prop. All new, strictly modern. Feed Stable. Restaurant and Buffet. Garage.

LAKE VILLA HOTEL, Lake Villa, Ill.—
NOW OPEN. Send for folders; 55 miles from Chicago; best bathing beach, accommodate 300.
W. N. WATSON, Prop.

MICHIGAN. MICHIGAN.

BEN MAC DHUI
WHITE LAKE, MICH.
Now open. Best location on White Lake. Half mile of beautiful terraced lawns facing the lake. Tennis Courts. Golf Links. Excellent Fishing. Fine Sandy Bathing Beach. 100 acres pine and oak woods. For rates, address,
A. J. GLADSTONE DOWIE, Montague, Mich.

PARK HEIGHTS INN HIGMAN PARK Benton Harbor MICH.
AND COTTAGES
Accommodates 200. On-Beach. Bathing and all amusements. Excellent Cuisine. Generous management. Send for Booklet
STEWART & STEWART, Mgrs.

Hotel Elston ON BANKS OF ROUND LAKE
CHARLEVOIX, MICH.
Absolutely modern hotel with all conveniences. Steam heat, electric light, baths and running water. Service and table unsurpassed. Open year round. Rates $2 to $3 per day. Special weekly rates.
JAS. A. NOBLE, Prop., Charlevoix, Mich.

EASTMAN BENTON HARBOR, MICH FOR HEALTH
PARK—40 ACRES.
Hotels, Cottages, Baths. **SPRINGS**
Take Electric Cars.
Finest mineral waters, greatest variety strongest natural lithia waters, medicinal qualities unequaled. Best accommodations; cool and quiet. Write Eastman Springs Co. Open about June 10. P. O. Box 1213. Benton Harbor, Mich.

SCHAEFER & BRATFISH Formerly McSWAN'S FRUIT FARM RESORT
on St. Joe River, ½ mile from electric cars. Boating, bathing and fishing. Excellent table. Rates $8 per week; 2 in a room, $7; $1.50 a day. Carriage meets all daily G. & M. boats at St. Joe and trains by request. Inquire of W. F. BRATFISH, R. F. D. No. 1, Benton Harbor, Mich.

Prospect Point Manor SPRING LAKE, MICH.
Charming outing place, among the Pines, on seven mile lake, with Grand River and Lake Michigan at its outlet. Hotel fully equipped, surrounded with fine shade and fruit trees. Ten-acre hill, all lake frontage. Fine bathing beach.
H. M. BEALE, Prop.

LAKE HARBOR HOTEL.
Finest Family Resort on Lake Michigan. 18-hole golf links, and all other attractions to please. For rates and information write or phone E. R. Powers, Brevoort Hotel. Phone Main 3936 or address E. R. Swett, Manager, Lake Harbor, Mich.

FARM HOME RESORT.
On the St. Joe River, 6 miles from Benton Harbor. Interurban stops at door. Fresh fruits, vegetables and milk. Tel. 740. J. B. VERSAW, Sodus, Mich.

BELVEDERE BEACH
Beautifully situated on lake bluff. Only farm resort with modern conveniences. Fresh fruits and vegetables. R. A. HISTED, South Haven, Mich.

SOUTH HAVEN, MICHIGAN.
Leading family resort of the west. For list of hotels and cottages address
SECRETARY BOARD OF TRADE.

Johnson Farm, WHITE LAKE, MICH.
Boating, bathing, fishing, and good home cooking; fresh vegetables, fruits, etc.; rates reasonable.
C. W. JOHNSON, Whitehall, Mich.

FRUITPORT RESORT, Spring Lake.
A home for people wishing quiet; best home cooking; $10 to $12 per week; every convenience.
Mrs. ANN CLARK, Fruitport, Mich.

BASS LAKE HOTEL
A quiet place to spend a summer or vacation; bathing, fishing, boating, etc; good table.
GEO. McKEE, Pentwater, Mich. R. F. D. No. 3.

IDLEWILD, White Lake, Mich.
A quiet place for a limited number of people; every convenience and pleasure of home and resort. Mrs. J. C. SHEAR, Whitehall.

LEHMANN'S RESORT SPRING LAKE.
Bathing, boating, tennis, etc.; every comfort; fine German kitchen; rates $8 to $10 per week.
JULIUS LEHMANN, Spring Lake, Mich.

SLUMBER BLUFF
Excellent bathing, boating and fishing; fresh fruit, vegetables, etc. $7 to $8 per week.
MRS. LE MONT, Saugatuck, Mich.

BRIGHTON BEACH HOTEL
Sleepy Hollow Park, South Haven, Mich.
125 Rooms—Surf Bathing—All Sports—Modern.
Opens June 26. Booklet. Paradis & Winter.

BAY VIEW HOUSE BAY VIEW, MICH.
Open from June 1st to Oct. 1st. Greatly enlarged and improved. Assembly program begins July 15. Special rates for June guests.

Lakewood Hotel Paw Paw Lake, Mich.
On Pere Marquette. $2.25 round trip, good from Friday to Monday; outdoor attractions; roller skating, dancing, fishing. J. BERNESTINE, Prop.

SKEGEMOG POINT RESORT.
A beautiful peninsula between two island lakes. Finest fishing, safe boating, bathing; shady; no hay fever. $10 to $12. H. A. KING, Elk Rapids, Mich.

THE CASTLE.
Lake Mich. Beach; large airy rooms; boating, bathing, golfing; fresh fruits and all country luxuries. Address J. A. PARR, Castle Park, Mich.

ROYAL FRONTENAC HOTEL,
Frankfort, Mich.
Offers everything a resort can. Largest summer Hotel in Michigan. Lowest rates.

CRYSTAL BEACH HOTEL
Situated on Torch Lake, Northern Michigan, opens June 10. Good boating, bathing and fishing, $7 to $10 per wk. Fred G. Mayfield, Rapid City, Mich. R.F.D.

SPRING BLUFF HOTEL and COTTAGES
On St. Joe River. Bathing, boating, etc. Home cooking; $8 to $12 wk. Take "Wolverine" river or street car at St. Joe—15 minutes' ride. F. L. SCHMIDT, Benton Harbor, Mich.

MAPLEWOOD BEACH COTTAGES
Dining hall and rooms, 100 acres woodland. Fine bathing, boating, GOLF, tennis, etc., free. 75 miles via P. R. R. $8.00 to $10.00 per week.
JESSE J. CARVER, Manager. Sawyer, Mich.

POTTAWATOMIE PARK RESORT.
Beautifully situated on coast, offers every opportunity for rest, recreation, pleasure. Fishing, boating, bathing, dancing, billiards, telephone, etc. A. M. CALAY, Riverside, Michigan.

SHADY LAWN FARM RESORT.
Near Blue Creek; Interurban Line. Good farmer's table; fresh fruit, vegetables, dairy, chickens. $1 a day; $6 per week. Special rates for parties. Mrs. Alfred Beaton, Benton Harbor, Mich.

INDIAN LAKE, the prettiest lake in Michigan—fine bass fishing. Lybrooks' "Hill Crest" farm, best place to stay. Accommodates 15 at $8. Gentiles only. Write for any information you wish. Eau Claire P. O.

Hazelhurst on the Lake, Herbert, Mich.
Two hours' ride from Chicago; splendid boating, bathing; spring water; cottages for rent; board by day or week. Address W. R. HIBBS, 56 Federal Street, Chicago. Telephone 337 Harrison.

NEW JERSEY. NEW JERSEY.

Visiting the East
Your trip will be incomplete if you fail to provide for a visit to

Atlantic City
NEW JERSEY

It is the greatest resort in the East for health and pleasure, and stands second to none in the world for the ideal condition offered to visitors. Its only industry is the promotion of all that pertains to health and pleasure. A climate always cool and charming.

THE LEADING HOUSES
Will furnish all information, quote rates, &c., on application.

Hotel Traymore, Traymore Hotel Co.
Chalfonte, The Leeds Company.
Hotel Dennis, Walter J. Buzby.
Galen Hall, F. L. Young, Mgr.
Haddon Hall, Leeds & Lippincott.
Marlborough-Blenheim, Josiah White & Sons Company.
The Pennhurst, William R. Hood.
Seaside House, F. P. Cook's Sons.
Hotel St. Charles, Newlin Haines.

The rail service to Atlantic City is very convenient from all points of the country. Time tables and full information from local ticket agents.

MICHIGAN.

Typhoid Fever and Malaria Germs are unknown at
HIGMAN PARK
"The Gem of all Resorts."
Thousands of dollars have been spent on the water and sanitary system, which is one of the best in the country. Modern cottages with bath, electric lights, fireplaces and every convenience for housekeeping for sale or rent by week, month or season. Hotel accommodations unexcelled. Golf, boating, horseback riding, tennis, etc. Write
ARTHUR B. HIGMAN, Benton Harbor, Mich.

BIRCHWOOD BEACH
There's rest, there's health, there's fun. Furnished cottages. Circulars.
W. SIZER, Drawer 5, Harbert, Mich.

WAUKAZOO INN
On Black Lake, Holland, Mich., has been greatly enlarged; accommodates 150; bedrooms newly furnished; hot and cold water. Forest of 500 acres. Riding and driving horses, boating, fishing, bathing, tennis and dancing. Opens June 15. Send for booklet. Lots for sale, $100 up. New 7-room cottage, 75 feet water frontage, for sale.
A. F. EMMONS, Holland, Mich.

PICTURESQUE MACATAWA
Macatawa, Michigan.
An ideal summer resort on east shore of Lake Michigan, overlooking bay; accommodations for 300 guests; outside rooms; table the best. Daily boats via G. & M. line. For rates address
HOTEL MACATAWA
C. F. WELSHANS and H. C. SOELTER, Props.

THE PINES
SPRING LAKE, MICH.
NOW OPEN Mrs. R. I. OORLAND, Prop.

ISLAND HOUSE—DIAMOND LAKE
Rates on Michigan Central or Grand Trunk Railway to Cassopolis. Buses meet trains; half mile to lake; steamers to Island; rates $2 a day; $8, $10 per week. Absolute relief to sufferers from hay fever. J. W. BARTLETT, Prop., Cassopolis, Mich.

THE BEACH HOTEL, Lakeside, Mich.
Beautifully located in Berrien Co., 68 miles from Chicago, easily accessible by boat and railroad. Always cool, with fine bathing beach 100 yds. from the house. New brick building, with every modern appliance. Rates $8-$10 a week. Please let us know in advance. E. E. GEOHEGAN, Prop.

THE PINES FRUIT FARM
On St. Joe River. Ideal home for guests who appreciate excellent table and service. Good boating and bathing. Rates $7 to $10 week. Send for booklet. FRED L. ASHMAN, Benton Harbor, Mich.

BUGG HOUSE
Located on beautiful Hamlin Lake; large, airy rooms to accommodate 125 people; excell. fishing, bathing, dancing, etc.; plenty fresh fruit, vegetables, etc. Address WM. BUGG, Ludington, Mich.

GRANGER FARM RESORT
On banks of Lake Michigan; well screened; bathing, boating, dancing, tennis; excellent food; $7 to $10 week; tents furnished to clubs; special rates.
Mrs. Woodley Granger, Benton Harbor, Mich.

ISLAND HOUSE, MACKINAC ISLAND.
Mrs. R. Vah A. Webster, Prop. $2.50 per day and up. Special weekly. Opens June 24. Booklet on application. Mackinac Island, Mich.

THE LORIMER On Picturesque SPRING LAKE
Private summer home for people who appreciate quiet and refinement. Terms $10.00 to $12.00 per week. MRS. L. LORIMER, Spring Lake, Mich.

TWIN SPRINGS RESORT
On Interurban Ry., South of St. Joseph; half mile river frontage; good boating, fishing and bathing; close to golf links; beautiful shade; electric lighted. Rates $7 to $10. G. G. Brunson, Prop., "

ACTIVE STOCKS ARE LOWER

Many Issues Show Slight Losses on Day's Trading.

SELLING PRESSURE IS CAUSE

Reading Strong on Rumors of Increased Dividends on Shares.

NEW YORK TIMES FINANCIAL LEADER.] NEW YORK, June 7.—[Special.]—Liquidation made itself felt in the course of prices in the early part of today's stock market, but aside from continued irregularity its effects were relatively unimportant until near the close of the final hour of business, when an increase in the selling pressure led to sharp declines in many parts of the list. Union Pacific was much affected, dropping nearly two points, but elsewhere the losses ran little above a full point.

A number of stocks resisted the general tendency of the market in striking fashion, the list comprising industrials almost exclusively, including Western Union Telegraph, National Enameling issues, American Ice, American Wool, International Paper, and American Cotton Oil stocks.

Reading was active and strong on familiar rumors of increased dividends and retirement of the second preferred shares, while Wabash securities and Nickel Plate issues were influenced by "merger" reports. Wabash also being helped by excellent earnings statement for the month of April with its increase of $288,000 in gross.

Reflects Technical Conditions.

As a whole the day's movement seemed to reflect nothing more than the technical conditions now surrounding the market. Active speculation through the last week led to the shifting of stocks from strong hands into weak ones to a considerable extent, and reactionary movements are to be expected until the selling has been well digested.

Some hesitation among speculators to carry excessive lines of stocks over today owing to the publication at noon of the government's report on crop conditions, as of June 1, had doubtless a part in determining the character of the day's market.

The news of direct interest to the financial community was again entirely favorable, comprising excellent reports from the crop territory, the statement that the Steel corporation is now operating nearly 90 per cent of capacity, and reports that the Baltimore and Ohio, Union Pacific, and other railroads are seeking bids for many thousands of cars, and a further advance in the price of copper on the local metal exchange. Boston dispatches had it that lake copper in that city is now held by the larger producers for 14c.

Call Money Rates Still Easy.

In spite of the heavy loan expansion noted in Saturday's statement of the associated banks and the resultant decrease in reserves call money rates today ruled as easy as at any time last week, although time money quotations were a trifle firmer. Reports that the trust companies were curtailing accommodations were only partly true, and in no such measure as to affect the general situation. Foreign exchange rates were a trifle easier. The Bank of England secured without competition the $2,500,000 gold reaching London during the day from South Africa.

Money on call, easy, 1½@2 per cent; ruling rate, 1¾ per cent; closing bid, 1¾ per cent; offered at 1¾ per cent. Time loans, firm and inactive; 60 days, 2@2½ per cent and 90 days, 2½ per cent; 6 months, 3¼@3½ per cent. Prime mercantile paper, 3½@4 per cent. Sterling exchange, easy, with actual business in bankers' bills at 485.95@486.05 for 60 days' bills and at 487.70 for demand. Commercial bills, 485¾@485¾. Bar silver, 55c. Mexican dollars, 44c. Government bonds, steady; railroad bonds, irregular.

NEW YORK STOCK TRANSACTIONS.

Description.	Sales.	Open.	High.	Low.	Close June 7.	Close June 8.
Alls-Chal.	600	15⅝	15⅝	15¼	15¼	15½
Do pfd.	200	52	52⅝	52	52⅛	52⅜
Amal. Cop.	28,110	87⅞	88	86⅜	87	87¾
Am. Agl. Chem.	2,900	43⅞	45	43⅝	43⅞	45⅜
Am. Beet Sugar.	1,000	38½	38⅝	38	38	38⅝
Do pfd.	300	96	97	96	96½	96½
Am. Can.	2,700	13½	13⅝	12⅝	12⅝	13⅛
Do pfd.	1,900	84	84⅜	83⅜	83⅝	84⅛
Am. Car Fdry.	2,100	58	58	56⅞	57¼	57½
Do pfd.	70	117	117	116½	117	117
Am. Cot. Oil.	705	71	71¾	70¼	70¼	70¾
Am. H. & L. pfd.	400	42⅞	43	42½	42¾	42¾
Am. Ice Sec.	6,300	39⅝	39	36½	37⅝	38½
Am. Linseed.	500	17	17⅛	17	17	17⅛
Do pfd.	300	41⅞	41⅞	41¾	41⅜	42
Am. Loco.	4,550	61½	62¾	61¼	61¾	61
Do pfd.	100	117	117	117	117	...
Am. Malt.	600	10⅜	10⅜	10½	10½	10⅝
Do pfd.	900	57⅜	57⅝	57	57	57⅜
Am. Smelting.	17,100	97¼	97¾	96¼	96⅝	96⅞
Do pfd.	1,000	113⅜	113⅜	112½	113	113⅜
Am. Steel Fdry.	850	49¼	49⅝	48	48	49
Am. Sugar.	700	132¾	133	132½	132½	132½
Am. Tel. & Cable	100	79	79	79	79	...
Am. Tel. & Tel.	12,300	140½	142¾	140½	140⅝	140⅜
Am. Tob. pfd.	700	103	103⅜	103	103⅛	103
Am. Woolen.	1,900	36⅞	37¼	36½	37⅛	37
Do pfd.	540	106½	107¼	106½	107⅜	107
Anaconda.	2,200	51⅞	51⅞	51	51	51⅜
Ass. Mer. 1st pfd.	360	110¾	110¾	110¾	110¾	109½
Atchison rights.	180	1.00	1.00	1.00	1.00	1.00
Atchison.	50,400	115	115¾	114	114	114
Do pfd.	1,180	106	106	105¾	105¾	105⅝
A. C. Line.	2,300	131¾	133½	131½	133⅝	131
B. & Ohio.	19,925	118	119¼	117¾	118	118
Babcock.	100	3⅝	3⅝	3⅝	3⅝	3¾
Beth. Steel.	1,500	31⅞	32	30¾	30⅝	32⅛
Do pfd.	100	62½	63½	63¼	63¼	64¼
B. R. Trans.	16,525	82	82¾	81¼	81¾	82
Brunswick.	4,517	18⅝	18⅝	17¾	18⅝	18⅜
Butterick.	100	34	34	34	34	33
Can. Pacific.	1,700	184¼	184¼	182	183	184¼
Cent. Leather.	622	30⅞	30⅞	29⅞	30	...
Do pfd.	150	104¾	104¾	104¾	104¾	104¾
C. & Ohio.	5,700	78¾	79	78¼	78½	79
Chi. & Alton.	600	71	71	70¾	71	71¾
Do pfd.	600	76	78	76	78	...
C. G. W.	1,500	4⅜	4⅜	4⅜	4⅜	4⅜
Do pfd B.	1,400	7¼	7¼	6⅝	6⅝	7
C., M. & St. P.	16,060	157¼	157¾	154¼	155¼	156⅜
Do pfd.	2,150	170¼	170¼	168¾	169¼	170
C. & N. W.	3,200	183	184	182¾	183½	183
Ch. U. Tr. ctf. pr.	100	15	15	15	15	...
C. C. C. & St. L.	1,400	75¾	76¼	75¼	75¼	74¾
C. F. & I.	7,600	44⅝	44⅝	43¾	43⅝	44⅜
Col. Sou.	400	64¼	64⅜	64¼	64¾	64½
Do 1st pfd.	250	82	82	81⅝	81⅝	82
C., H. C. & I.	900	63⅜	63⅝	63⅛	63⅜	63⅜
Con. Gas.	1,300	143¾	144¾	143	143	143½
Corn Prod.	8,750	25½	25⅞	25¼	25⅝	25⅞
Do pfd.	1,200	93	93	92¾	92⅝	92¾
Com. Tunnel.	800	29c	29c	29c	29c	29c
D. & Hudson.	1,200	194	194	193¾	193½	193
D., L. & W.	100	650	650	650	650	...
D. & R. G.	15,200	51½	52⅜	51	51	51⅜
Do pfd.	1,570	89	90⅝	89	89¼	89⅞
Dis. Sec.	1,000	40	40¼	39¾	39¾	39¾
D., S. S. & A.	150	17⅝	17⅜	17⅜	17⅝	17⅛
Do pfd.	700	32⅝	32⅝	32½	32¾	32⅝
Erie.	2,200	39	39	38	37⅝	38¼
Do 1st pfd.	4,600	55*	55¼	54½	54½	55
Do 2d pfd.	2,400	44⅞	44⅞	43½	43⅝	43⅝
Fed. M. & S. pfd.	200	91½	91¼	90	90	91½
Gen. Elec.	1,100	161	161	160	160	160⅝
Gt. Nor. Ore ctfs.	3,300	76	76	75	75	75⅝
Gt. Nor. pfd.	12,900	150⅝	150⅝	149⅝	149⅝	150⅛
Ill. Cent.	8,000	149½	151⅜	149	150⅝	149⅜
Int. Harv.	412	85	85	84¾	84⅝	85½
Do pfd.	450	122	122¼	122	122¼	122
Inter. Met.	2,700	17	17	16⅜	16½	16⅜
Do pfd.	3,000	46⅜	46⅝	46¼	45¾	46
Int. Paper.	3,650	15¾	15⅝	14⅝	14⅝	15
Do pfd.	1,650	63	64	63	63⅜	63
Int. Pump.	1,700	40⅜	40⅜	40¼	40¼	41⅛
Do pfd.	200	87⅝	87⅝	87¼	87½	87½
Ia. Cent.	200	32	32	32	32	32
Do pfd.	300	58½	58⅝	58¼	58⅜	58⅜
K. C. Sou.	2,950	47¼	47⅞	46¾	46¾	47¼
Do pfd.	500	73⅝	73⅝	73¼	73½	73½
L. E. & W.	1,300	27	27¼	27	27½	29⅛
Do pfd.	500	64	64¾	63	64¾	65½
L. & Nash.	4,000	142¾	145	142¼	145⅜	145
Mackay.	600	82½	82½	82¼	82⅜	82⅜
Do pfd.	500	74½	74⅝	74¼	74¾	74½
Mar. Marine.	400	8	8	7¾	7¾	...
Do pfd.	2,500	25	25¼	24¾	24¾	25¼
M. & St. L.	200	58	58	58	58	58¼
M.St.P.& S.S.M.	200	140¾	140¾	140	140	140¾
Do pfd.	200	150⅝	150⅝	150¼	150¼	150½
M., K. & T.	2,100	43	43	42¼	42¼	42¾
Do pfd.	200	73½	73½	73¼	73½	73¾
Missouri Pac.	4,000	76¾	76¾	76¼	75¾	76¼
Nat. Biscuit.	100	106	106	106	106	...
Nat. Enamel.	1,200	17¾	18¼	17	17¾	16¾
Do pfd.	300	89	90	89	90	88¾
Nat. Lead.	2,100	87¾	88	87¾	87¾	88⅜
Do pfd.	260	109¼	110¼	109¼	109¾	109
Nat. R. R. Mex. 2d pfd.	3,100	25¾	25¾	25⅜	25¾	25⅜
N. Y. Air B.	200	90	90	90	89	89¾
N. Y. Dock.	500	2¼	2¼	2	2	2¼
N. Y. Cent.	14,000	133½	134	131¾	132¼	133½
N. Y. C. & St. L.	3,100	59¾	59	59¾	58¾	...
Do 2d pfd.	160	85	85	85	85	...
N. Y., N. H. & H.	2,700	173	173	172¼	172½	173¼
N. Y., O. & W.	15,820	54¼	54⅝	53	53¼	53¾
Norf. & W.	7,750	90⅜	92¼	90¼	90⅝	90⅝
Nor. Am.	1,200	83	84¼	82⅝	83¼	83½
Nor. Pac.	22,200	151¼	151⅝	149¼	149⅝	150⅞
Ont. Silver.	100	4	4	4	4	...
Pac. Cst. 2d pfd.	100	99¾	99¾	99¼	99¼	...
Pac. Mail.	800	29¾	30¼	29½	29¼	...
Penna.	8,700	138½	138¾	137	137	137⅝
Peo. Gas.	5,450	115¼	116¾	115¾	115¾	115
Peo. & East.	100	27	27	27	27	27
P., C. C. & St. L.	900	92¾	92⅞	92¾	92⅞	...
Pitts. Coal.	300	12¾	12¾	12¼	12¾	12¾
Do pfd.	100	49¼	49½	49¼	49¼	48½
Pressed Car.	1,300	44	44⅝	44	44	44¼
Do pfd.	235	104⅜	104⅝	104	104⅜	104⅛
Quicksilver pfd.	200	7¾	7¾	7¾	7¾	7¾
Ry. Steel Spg.	100	46¾	46¾	46¼	46¼	46⅞
Reading.	165,200	156¾	159	156¼	156⅞	156
Do 1st pfd.	600	91	91	91	91	91
Do 2d pfd.	500	101⅜	102	101	101	100
Rep. Steel.	9,160	33	34¼	33	33¼	32⅝
Do pfd.	5,100	107	108¼	105¾	106	105
Rock Island.	66,400	35¾	34⅝	33¼	33⅝	33¾
Do pfd.	8,680	71¼	72	71	71	71¾
Rutland pfd.	200	37	37	37	37	38¼
St. L. & S. F. 1st pr.	100	68⅝	68¾	68¾	68⅝	...
Do 2d pfd.	2,100	45¼	46⅜	45	45¾	45⅞
St. L. & S. W.	2,100	27¾	27¾	27¼	28¼	27½
Do pfd.	3,700	70½	70⅝	68	68	70⅛
Sloss. Shef.	700	64⅝	64⅝	64¼	64¼	65¼
So. Pac.	43,100	131¼	131¾	129¾	130⅛	131¼
Do pfd.	1,720	133¼	133¼	132	132	133
So. Ry.	16,800	23	23⅛	22	22	23⅛
Do pfd.	2,700	71	71⅞	70⅝	70⅝	71⅝
Tex. Pac.	400	41⅜	41⅜	41¼	41½	41¼
Do L. Trust.	200	89¼	89¼	89¼	89¼	89¼
Third Ave.	1,215	30	30	29⅞	29⅝	30⅜
T., St. L. & W.	350	52½	52½	52¼	52¼	...
Do pfd.	900	69½	69¾	69¼	69¼	69¼
Twin City.	200	106¼	106¼	106¼	106¼	106¼
Un. Bag.	1,100	14	14⅜	14	14½	14½
Do pfd.	100	76¾	76¾	76¾	76¾	77¼
Un. Pac.	65,700	191¼	191¼	189⅝	189⅞	191⅜
Do pfd.	1,700	97	97¼	97	97	97⅜
Un. Ry. Inv. pfd.	200	56	56	56	56	56
U. D. Gds. ctf. pr.	210	111¾	111¾	111	111	111¾
U. S. Pipe.	14,000	25¼	25¾	25	25	25⅜
Do pfd.	2,600	84	86¾	84	85¾	85¾
U. S. Realty.	600	83	83	82¾	82¾	83¼
U. S. Red. & Ref.	100	12	12	12	12	...
U. S. Rubber.	2,400	41¾	42	41	41	40⅝
Do 1st pfd.	3,000	116⅞	118	116¼	116⅝	116⅝
Do 2d pfd.	1,900	82	84	82	84	82
U. S. Steel.	101,300	98¼	98¾	97	97¼	98⅜
Do pfd.	8,833	126	126¾	124¾	125	125⅞
Utah Copper.	1,900	52⅞	52⅞	52¼	52⅝	52⅞
Va. Chem.	5,300	52	52	51	51	51⅝
Do pfd.	100	120¾	120¾	120¼	120¼	121
Vulcan Det. pfd.	200	60	60	60	60	57½
Wabash.	5,950	21⅜	22¼	21⅜	21⅜	21½
Do pfd.	25,720	53¾	55¾	53¾	54⅜	53½
Western Mary.	25,500	20¼	20¾	19	19⅝	21
W. U. Tel.	3,898	74½	77¼	74¼	76¼	74½
Westing. Elec.	2,200	88¼	89¾	85	85	85¾
Do 1st pfd.	200	123	125	123	125	122½
W. & L. E.	500	11⅜	11⅜	11¼	11⅜	...
Do 1st pfd.	100	23	23	23	23	24
Wis. Cent.	100	58½	58½	54½	58½	...
Do pfd ctfs.	100	91	91	91	91	90¾

Total, 1,106,400 shares.

EXPRESS STOCKS.

Adams	205 bid	United States.	86½ 90
American	220@230	Wells-Fargo	356@350

GOVERNMENT BONDS.

	Bid.	Asked.
United States 2s, reg.	101½	102¾
United States 2s, coup.	101¾	...
United States 3s, reg.	101½	102¼
United States 3s, coup.	102	102½
United States 3s, small.	100	...
United States 4s, reg.	118¾	119¼
United States 4s, coup.	121	...
United States Pan. 2s, reg.	101	101½
United States Pan. 2s, coup.	101	101½

NEW YORK BOND TRANSACTIONS—10 A. M. TO 3 P. M.

$30000 Arrentine 5s 97⅞
$20000 Jap 4s. 85½
11000 do 4½s. 94½
15000 do 2d 4½s. 94
6000 N Y C 4s 1907. 101⅜
14000 do 1908. 101¾
43000 do 4½s 1957 new. 111¾@7⅛
89000 Allis Chal 1st 5s. 88@4⅜
6000 Am Agl 1st 5s. 100⅝@⅞
2000 Am H & L 6s. 100¾
1000 Am Ice 6s. 77¼
1052000 Am T & T 4s. 103⅝@105
59000 Am Tob 4s. 86¾
8000 do 6s. 112
146000 Armour 4½s. 93¾@⅞
16000 Atch gn 4s. 100⅝@⅞
572000 do cv 4s. 114⅜@⅝
145000 do cv 5s. 114@115
2000 Du S L 4s. 90½@⅝
2000 A C L col 4s. 90
3000 B & O 3½s. 94@⅜
3000 do 4s. 100¾
27000 do W Va 4s. 93¼@⅝
38000 B R T 4s. 88¾
10000 B U El 1st. 104½
3000 Buf Gas 5s. 72@74
10000 Bush Term 4s. 99⅜
1000 Can Sou 2d 5s. 102¾
5000 Cen Ga 1st inc 81
1000 do 2d inc. 72⅜
4000 Cen Lea 5s. 98¾@⅞
35000 Cen Pa 1st 4s. 97¼
11000 C & O ref 5s. 101¼@¾
10000 C & A 3½s. 76¾
1000 C B & Q gn 4s. 100¾
31000 do jt 4s. 97⅜
2000 do deb 5s. 102⅜
8000 do lll 3½s. 91¼
1000 do Neb 4s. 100¾
1000 C M & StP 3½s. 91
3000 do 4s. 104½
2000 C & N W 5s. 108½
194000 C R I & P R 4s. 80¾@81
15000 do Ry ref 4s. 92
44000 do R R 5s. 93¼@⅝
2000 do Ry 6s. 118¾
10000 C & W I 4s. 95¾
2000 Col Sou 4s. 97¾
4000 do 4½s. 99¼@½
9000 Corn Prod 5s. 97¼
3000 D & H cv 4s. 105
1000 do equip 4½s. 103½
40000 D & R G ref 5s. 94@⅜
2000 do imp 5s. 103
1000 Det Un 4½s. 92½
24000 Dis Sec 5s. 77¼@⅝
3000 E T V & G 5s. 111
165000 Erie cv 4s & A. 86¼@87
214000 do B. 76¾
3000 do prior lien 4s. 87¼@⅞
21000 Green Bay R. 16
15000 Hav Elec 5s. 92
17000 Hock Val 4½s. 105¾@⅞
132000 Int Met 4½s. 77¼@⅞
11000 Int Paper 5s. 88
3000 Int Trac 4s. 72
2000 Ia Cent 4s. 79¼
8000 Lac Steel 5s. 98¾
1000 L & M S 3½s. 94⅜
2000 do 4s. 95¾
49000 do 1931. 95¼@⅜
54000 L & N unf 4s. 100¼@101
6000 do So Ry 4s. 90½
Total sales, $7,787,000.

New York Curb Transactions.

Description.	Sales.	Open.	High.	Low.	Close.
Alaska M.	1,400	50c	55c	45c	55c
Am. Tob.	40	438	439	431	431
U. S. Gas.	600	1 1-16	1 1-16	1 1-16	1 1-16
Bost. Con.	1,900	16¾	16¾	15⅞	16¼
B. C. Cop.	400	7⅞	8	7⅞	8
Butte Coalition.	200	26⅜	27	26⅛	26⅜
Chgo. Subway.	460	26	26	24	24⅜
Cobalt Cent.	3,100	40c	40c	39c	39½c
Comb. Traction.	14,100	70c	70c	65c	65c
Cons. Aria.	200	11	11-16	11-16	11-16
Cumb. Ely.	4,300	8⅝	8⅝	8 9-16	8⅜
Davis Daly.	800	5 1-16	5⅜	5	5
Dolores.	1,425	5½	5½	5	5
Ely Cent.	100	⅞	⅞	⅞	⅞
First Nat. Cop.	300	5½	5½	5 7-16	5 7-16
Florence.	100	8¾	8¾	8¾	8¾
Giroux.	800	7⅞	7⅞	7⅞	7⅞
Gold Hill.	50	⅞	⅞	⅞	⅞
Goldfield Con.	7,800	7¼	7¼	7 7-16	7 7-16
Goldfield Daisy.	9,800	32½	33c	32c	33c
Greene Cananea.	150	10⅛	11	10⅛	10⅝
Havana Tob.	200	13⅛	13⅛	12½	12½
Inspiration.	3,100	7 7-16	7 9-16	7 7-16	7 9-16
King Edward.	300	1.00	1.00	15-16	15-16
Kerr Lake.	900	7⅞	7 15-16	7⅞	7 15-16
Larose Con.	7,300	7⅛	7 9-16	7⅛	7⅛
Man. Transit.	600	2⅛	2⅛	2⅛	2⅛
Miami.	600	15⅜	15⅜	15¼	15¼
Mines of Am.	100	⅞	⅞	⅞	⅞
Mont Shoshone.	800	1⅝	1⅝	1⅝	1⅝
McKinley D.	4,410	1.00	1.00	95c	98c
Nev. Cons.	5,100	22¾	22¾	22¼	22¼
Nev. S. & M.	200	1.05	1.05	1.05	1.05
Nev. Utah.	1,900	2¾	2¾	2¾	2¾
Nipissing.	500	10⅜	10⅜	10⅛	10⅜
Ohio Copper.	4,880	4⅞	5	4⅞	4⅞
Otisse.	4,000	44c	44c	44c	44c
Rawhide Coalition	4,000	27c	28c	27c	27c
Ray Cent.	3,100	3¼	3¼	3⅛	3 3-16
Ray Con.	3,201	17⅞	17⅞	17½	17⅝
Sears-Roebuck.	100	94¼	94¼	94	94
Stand. Oil.	46	673	676	673	676
Superior & Pgh.	600	14¼	14¼	13⅝	13⅝
Trihuillon.	400	⅝	⅝	⅝	⅝
United Copper.	4,050	11¾	11¾	10¾	11
Un. C. Stores w. i.	45	122	122	122	122
Yukon Gold.	1,300	5	5	4¾	4 15-16

BONDS.

$115000 Atch 4s full paid w. i.	112⅞	113⅛	112⅞	113
120000 Jones & L. 5s.	100⅜	100⅜	100¼	100¼
172000 West. Pac. 5s.	97⅜	97½	97⅜	97⅜

CURB STOCKS.

	Bid.	Asked.
American Writing Paper.	2½	3
Do pfd.	19	21
Colonial Silver.	4	4⅜
Douglas Copper.	3½	3⅝
Dominion Copper.	6	7
Furnaces Creek.	10	11
Foster Cobalt.	28c	35c
Greene Gold-Silver.	3c	7c
Do pfd.	1 1-16	1¼
Havana Tobacco pfd.	23	26
International Salt.	16	17⅜
Mitchell Mining.	⅛	1¼
North Butte Extension.	2c	6c
Stewart Mining.	9-16	11-16
Trinity Copper.	13¼	14⅛
United Copper pfd.	30	38
White Knob Copper.	¼	¼
Do pfd.	½	1
Safety Car H. & L.	124	128
Standard Coupler.	25	35
Do pfd.	110	...
Penn Wyoming.	8c	5c

ENTIRE THEATER IS RESERVED.

Hamilton Club Engages All Seats for Performance at Great Northern on Night of June 17.

The Hamilton club has reserved the entire Great Northern theater for Thursday night of next week to see "The Alaskan." A special feature will be the introduction of club members in different parts of the program. A. P. Ballou, chairman of the entertainment committee, is in charge of the arrangements.

Found Dead in Electric Station.

Richard Bell of Victoria street, North Chicago, was found dead yesterday in the Carrollsville, Wis., substation of the Chicago and Milwaukee Electric railway, he having been electrocuted while alone in the night.

Building Contractor

wanted to build houses in a well established community where a large industrial development of the most permanent character has created a healthy demand for new homes. Address

A J 282, Tribune

IN THE WORLD OF FINANCE

Amalgamated Copper Reports Decrease of $3,000,000 Profits.

TWO NEW DIRECTORS CHOSEN

Industrial Securities This Year Show 270 Per Cent Gain.

Net profits of the Amalgamated Copper company for the fiscal year ended April 30 were 2.88 per cent on the $153,887,900 capital stock outstanding. This compares with 4.84 per cent earned the previous fiscal year.

The net income, expressed in dollars, was $3,063,980, compared with $6,680,557 the previous year, a decrease of $3,016,557, or 45 per cent. In 1907 the net income was $14,154,400 and in 1906 $9,161,537.

The annual meeting of the company was held yesterday. J. Horace Harding and Gen. James Jordan were elected directors to take the places formerly held by the late H. H. Rogers and Anson R. Flower. The other retiring directors were reelected.

The income account and balance sheet made the following showing:

April 30, 1909—		
Net income	$ 3,063,980	†$3,016,577
Dividends	3,077,758	†3,077,758
Surplus	586,222	61,181
Prev. surplus	12,008,823	525,041
P and L. surplus	12,595,045	586,222
Balance sheet—assets—		
Investments	*$156,481,847	$1,200
Loan to Washoe Co.	7,200,000	
Cash, etc	8,593,102	585,271
Totals	$167,274,949	$586,471
Liabilities—		
Capital stock	$153,887,900	
Accounts payable	22,565	250
Div. pay. March 31	769,439	
Surplus	12,595,045	586,222
Totals	$167,274,949	$586,471

*Investment in securities, etc., representing ownership in copper mines, mining claims, mining plants, reduction works, refineries, coal mines, sawmills, standing timber, water rights, land, etc.

†Decrease.

Shannon Copper Stock Increase.

At a special meeting of the stockholders of the Shannon Copper company held in Boston it was voted to increase the capital stock from $3,000,000 to $3,300,000 by adding 30,000 shares of the par value of $10 each.

The board of directors also was authorized to enter into an agreement with the Shannon-Arizona railway company for the company's guaranty of the principal and interest of the proposed first mortgage bond issue by the Shannon-Arizona railway company for $600,000.

Big Volume of New Securities.

During the first five months of 1909 new securities issued by industrial companies show an increase of 270 per cent compared with the corresponding period in 1908. For May the output was $50,861,000, against $12,050,000 for the corresponding month last year.

Of the new issues this year $79,886,000 was in new stock and $92,736,100 in bonds and notes, against $12,234,500 in new stock and $34,300,000 in bonds one year ago. The figures by months compare as follows:

	1909.	1908.
January	$15,500,000	$ 9,500,000
February	16,409,600	3,000,000
March	65,861,000	14,734,500
April	75,550,000	7,250,000
May	59,861,000	12,050,000
Total	$172,631,600	$46,534,500

International Smelting.

Directors of the International Smelting and Refining company are expected to meet shortly to take action on dividends. Possible ability to begin distributions on the stock thus early is based on the ownership of the Raritan Refining works, which have a capacity of 26,000,000 lbs of copper a month. The works are in full operation.

Dividends Declared.

The Utah Consolidated Mining company declared the usual quarterly dividend of 50 cents a share, payable July 15. Books close June 25; are reopened July 2.

The dividend of 5 per cent on the stock of the New York and Harlem railroad company will be paid July 1 to holders of record June 15.

Canadian Westinghouse company, Ltd., declared the regular quarterly dividend of 1½ per cent, payable July 10. Books close June 30 and reopen July 10.

The Union Traction company of Philadelphia has declared a semi-annual dividend of $1.50, payable July 1 to stock of record of June 9.

Short Term Note Quotations.

Company.	Rate.	Maturity.	Bid.	Asked
Am. Tel. & Tel.	5	Jan. 1. 1910.	100⅜	100⅝
Atlantic C. L. R. R.	6	Mch. 1. 1910.	101¼	101⅝
Louisv. & Nash. R. R.	6	Mch. 1. 1910.	101¼	101⅝
Chesapeake & Ohio.	6	July 1. 1910.	...	...
Chgo. & Alton R. R.	5	Jan. 1. 1912.	...	...
Chgo. G. Western Co.	6	Feb. 1. 1913.	...	...
C., C. C. & St. L. Ry.	5	June 1. 1911.	101¼	101⅜
Interborough R. T.	5	Mch. 1. 1910.	100⅜	100⅝
K. C. Ry. & Light Co.	6	Sept. 1. 1912.	100	100⅜
K. C. Southern Ry.	5	April 1. 1912.	...	...
Lackawanna. Steel.	5	Mch. 1. 1910.	99¾	99¾
M. & St. L. R. R. Co.	5	Mch. 1. 1911.	99⅜	100
Mex. Nor. Ry.	6	Feb. 10. 1910.	...	...
N. Y. C. & H. Riv. Ry.	5	Feb. 1. 1910.	100¾	101 1-16
L. S. & M. S. Ry.	5	Feb. 1. 1910.	100 1-16	100 3-16
Mich. Cent. R. R.

OUTSIDE GRAIN PRICES UP

Local Trade Has Holiday, but Other Markets Work Higher.

FOREIGN NEWS IS BULLISH.

Drought in Argentina Big Factor; Canadian Visible Decreases.

Local grain markets were closed yesterday, but practically all of the other foreign and domestic exchanges did business as usual and prices were higher in all directions. Cables came much stronger and outside domestic markets scored substantial advances, closing at about the top figures of the day. Instrumental in causing the firmer tone were the bullish foreign reports in regard to weather conditions in Argentina and continental countries, advices indicating extreme heat in Oklahoma and southern Kansas over Sunday and the sharp decrease in the Canadian visible supply. Traders who returned from the jaunt to St. Louis reported opinions in regard to the crop and general situation considerably mixed, with a general disposition to wait for the government report before taking any decided stand.

High Temperatures Southwest.

Weather conditions were considered bullish in the country, high temperatures in the southwest and heavy rains in several sections of the northwest being unfavorable. Spring wheat has had plenty of moisture since seeding, while the grain in Kansas and Oklahoma is in shape to be damaged by extreme heat. Short sellers in all markets were inclined to be cautious, and prices advanced easily. Minneapolis closed 1¼c higher; Duluth, 1¼@1⅝c up; Kansas City, ⅞@1c up; New York, 1¼c better, and St. Louis, ¾@1⅛c higher. Winnipeg was ⅞c up.

Drought was reported as continuing in Argentina, and bad weather was reported also in Hungary. The bullish weather conditions and prospects of lighter shipments from Russia were the strengthening factors abroad. Liverpool closed 1½d up; Berlin, ⅝c; Budapest, 3⅞c, and Paris, ½@¾c lower.

Brisk Demand for Wheat.

An excellent demand for cash wheat was reported here. Sales were finally estimated at about 60,000 bu, at slightly better prices than recently reported. Sales were mostly of No. 2 hard winter. Southwestern markets reported a light demand, but prices were a shade better. At Kansas City No. 2 red was quoted $1.53@1.57 and No. 2 hard $1.39@1.45. St. Louis quotations were $1.65@1.66 for No. 2 red and $1.38@1.47 for No. 2 hard. Private reports indicated decreasing stocks in nearly all directions.

The Canadian wheat visible decreased 1,177,000 bu for the week, and stocks at Fort William are now said to be under 1,000,000 bu. Duluth stocks were reduced 911,000 bu for the week, and Minneapolis reported a loss of 250,000 bu for two days. Baltimore wired that No. 2 red there was quoted $1.60.

Traders Guess on Crop Figures.

Most of the local traders were inclined to look for about the same condition of winter wheat as a month ago, the improvement in the states east of the Mississippi being counted on to offset the low southwest conditions. A fair increase is expected in the spring wheat acreage with a generally high condition. A month ago the condition of winter wheat was given at 88. The June condition last year was 86 on an acreage of 29,751,000 acres, indicating a crop of 435,000,000 bu. The June condition a year ago was 95 on an acreage of 17,710,000 acres, suggesting a yield of 286,000,000 bu. The final spring wheat yield was 226,694,000 bu. In the oats report the figures on condition will compare with 92.9 last June on an acreage of 31,644,000 acres, indicating a yield of 1,058,200,000 bu. There was a gradual lowering of condition later up to harvest, when the estimated crop was 807,866,000 bu.

A number of reports were received in regard to Kansas conditions. Hall-Baker wired that they would be obliged to lower their previous estimate of 80,000,000 bu for the state to 75,000,000 bu wheat. In several counties there has been great improvement, while in some sections the rains came too late to do much good. In southern Kansas it was reported that cutting of soft wheat would be started about June 25. Corn was said to be fine everywhere in the state. Atchison wired that in that section wheat was fine.

Corn News Is Bearish.

Curb gossip on corn was inclined to be bearish. The southwestern markets reported larger receipts and a slow demand, and local shippers said the eastern inquiry was poor. Weather conditions were generally favorable. Boston wired that there was no demand for corn in New England. Liverpool closed ½@¼d lower. Hog receipts for the day were 49,000, as expected. Western hog receipts were 89,700, against 73,700 a year ago.

Bartlett-Patten's Liverpool house cabled: "Wheat firm from weather reports. Shipments decreasing. Severe drought continues in the Argentine, and the weather there is cold. Situation critical. Russian crop reports worse. Supplies from now to end of season probably moderate. Corn inactive; tendency downward. Shipments are largely directed to the continent. Prospects of small forage crops on account of bad weather having prevailed."

Expect Liberal Corn Run.

"There is little corn moving and farmers will not sell until last of this month," said a Decatur message. "It will then depend on the condition of growing crops and the price. If prospects are as flattering as they are today and cars still pay the farmer 70c, indications are we will have fair movement about July 1. Of course, there is some corn that will be carried beyond this, but with such flattering prospects as at present we believe a large per cent of corn will be sold within the next thirty days unless there should be a sharp break in the market, in which case they will probably carry it longer."

AMERICAN GRAIN MARKETS.

MINNEAPOLIS, Minn., June 7.—WHEAT—Minneapolis received 200 cars against 370; Duluth 3 against 36; Winnipeg 33 against 110. September opened $1.10⅝, high $1.11⅛, low $1.10⅝, close $1.11⅛@⅜; July opened $1.29⅝, high $1.30⅝, low $1.29⅝, close $1.30⅝. Cash in strong demand; No. 1 northern spot, $1.31⅜@1.34⅜, to arrive $1.33⅝@1.34⅜, No. 2 northern spot $1.32@1.32⅜, to arrive $1.31⅞@1.32⅜; No. 3 wheat, $1.28⅝@1.30⅝. CORN—No. 3 yellow, 72⅜@73¼c. OATS—No. 3 white, 56⅜@57¼c. RYE—No. 2, 84⅜@87¼c. FLAX—Receipts, 57 cars today against 29; shipments, 1. Prices were quoted 1c above the Duluth July option. Closing prices were $1.77⅛. BARLEY—Receipts, 35 cars against 11; shipments, 28. Closing 74@75½c. MILLSTUFFS—Shipments, 1,402 tons. BRAN—In bulk, $22.50@24.00. FLOUR—Shipments, 53,504 brls. First patents, $6.40@6.60; second patents, $6.30@6.50; first clears, $5.00@5.25; second clears, $3.60@3.85.

NEW YORK, June 7.—WHEAT—Receipts, 46,900 bu; spot market steady; No. 2 red, $1.50 nominal elevator; No. 2 red, $1.50 nominal, f. o. b., afloat; No. 1 northern Duluth, $1.38½ nominal, f. o. b., afloat; No. 2 hard winter, $1.38¼ nominal, f. o. b., afloat. Last prices were 1¼c net higher; July, $1.25⅝@1.27 1-16, closed $1.27; September, $1.17@1.17⅝, closed $1.17⅛; December, $1.15@1.15⅝, closed $1.15⅝. CORN—Receipts, 4,560 bu; spot steady; No. 2, 86c elevator and 82c f. o. b., afloat; No. 2 white, 84½c, and No. 2 yellow, 84½c f. o. b., afloat, all nominal. July closed 82⅛c; September closed 75c; December closed 68⅜c. OATS—Receipts, 61,550 bu; spot steady; mixed oats, 26@32 lbs, 62½c, nominal; natural white, 26@32 lbs, 62@65c; clipped white, 34@42 lbs, 63½@69c.

DULUTH, Minn., June 7.—Close: WHEAT—On track: No. 1 hard, $1.34⅛; No. 1 northern, $1.32⅜; No. 2 northern, $1.30⅜; July, $1.30¼; September, $1.12⅝. DURUM—On track: No. 1, $1.19; No. 2, $1.17⅛; July, $1.17⅛; September, 97⅝c. FLAX—To arrive, $1.76; on track, $1.78; July, $1.77; September, $1.51½; October, $1.44. OATS—To arrive, 57c; on track, 57c. RYE—84@86c. BARLEY—74@75½c. Cars inspected—Wheat, 3; last year, 36; oats, 3; barley, 8; flax, 2; last year, 2. Receipts—Wheat, 3,164 bu; oats, 6,568 bu; barley, 6,082 bu; flax, 9,712 bu. Shipments—Wheat, 821,200 bu; oats, 66,950 bu; barley, 47,520 bu; flax, 60,166 bu.

KANSAS CITY, Mo., June 7.—CASH WHEAT—No. 2 hard, $1.37@1.45; No. 3, $1.36@1.48; No. 2 red, $1.46@1.56; No. 3, $1.43@1.55. CORN—No. 2 mixed, 72½c; No. 3, 72¼@72½c; No. 2 white, 73¼c; No. 3, 73@73¼c. OATS—No. 2 white, 59@61c; No. 2 mixed, 57@58c. RYE—82@85c. HAY—Choice timothy, $13.00@13.50; choice prairie, $12.00@12.25. Receipts, wheat, 24 cars.

ST. LOUIS, Mo., June 7.—Close: WHEAT—Higher; track No. 2 red cash, $1.66@1.66½; No. 2 hard, $1.38@1.47; July, $1.16⅜; September, $1.09⅝. CORN—Lower; track, No. 2 cash, 74c; No. 2 white, 75¼@75¾c; July, 72⅜@72½c; September, 69c. OATS—Weak; track No. 2 cash, 58½c; No. 2 white, 59½@60c; July, 51½c; September, 45½c. RYE—Firm; 85c.

MILWAUKEE, Wis., June 7.—WHEAT—Higher; No. 1 northern, $1.37; No. 2 northern, $1.35; July, $1.20 asked. RYE—Firm; No. 1, 89½c. OATS—Easier; standard, 55½c. CORN—Firm; July, 72⅝c bid. BARLEY—Steady; standard, 80c; samples, 70½@80c; [X]-3, 79½@80c; No. 3, 79½@80c; No. 4, 70c; feed, 79c; Wisconsin, 79½@80c.

PEORIA, Ill., June 7.—CORN—Lower; No. 2 yellow, 75¼c; No. 3 yellow, 75c; No. 2, 75¼c; No. 3, 75c; No. 4, 74c; no grade, 66@69c. OATS—Lower; No. 3 white, 58½@59c.

Liverpool Grain Markets.

LIVERPOOL, June 7.—Closing: WHEAT—Spot No. 2 red western winter nominal; futures firm; July, 8s 3¼d; September, 8s 7d; December, 8s 4¾d. CORN—Spot, new American mixed, via Galveston, firm; 6s 7d; futures quiet; July, 5s 5¾d; September, 5s 5¾d.

CHICAGO LIVE STOCK MARKET.

CATTLE.

There was a good demand for fat beef cows and choice heifers, and as supplies of this class of stock were limited, slightly higher values were obtainable. No improvement was made in the trade for the common light, grassy cows, however, and the market for such stock was in an unsettled condition. Calves were in light supply and fair demand at firm prices for desirable lots. Bulls made steady values, but canners and cutters were slow sale at the big decline made in values last week. Quotations:

Beef steers, good to prime	$6.25@7.25
Beef steers, plain to good	4.75@6.25
Exporters	5.50@6.50
Beef cows, good to choice	4.00@5.60
Beef cows, plain to good	3.00@4.00
Fat heifers, good to choice	5.00@6.25
Canners and cutters	2.00@3.25
Calves, common to choice heavy	3.00@5.50
Good to prime vealers	6.25@7.75
Feeding steers	4.25@5.65
Stock steers	3.25@5.25
Bulls	3.25@5.35

Cattle at six western markets, 42,700 head, against 41,500 a week ago, 45,700 a year ago, and 50,700 two years ago. Total for 1909 to date, 2,972,000, against 3,095,000 the same period in 1908.

HOGS.

Indifference on the part of packers and speculators enabled shippers to fill a few of their orders early in the session at prices which were weak to 5c lower than at high time Saturday. After the first few minutes of trading, however, packers showed more willingness to pay the prices demanded, and the market gradually strengthened until just before the close the price basis was established at a level fully steady with the foregoing session's best figures. Receipts of 49,000 were about as the trade had expected and permitted of liberal purchases by all classes of buyers.

Prime fat heavy butcher hogs sold to speculators at up to $7.80, or the same as on Saturday, while desirable medium weight offerings cleared to shippers at from $7.60@7.75, with choice light hogs at from $7.45@7.60. Sales were made up in favor of mixed hogs at from $7.40@7.55, paying up to $7.60@7.75 for prime heavyweight packing grades. Pigs were sparingly offered and fairly active sale at practically unchanged prices. The market for hogs closed in a healthy condition, at the best prices of the day, and with supplies well absorbed. Quotations:

Bulk of sales	$7.40@7.60
Selected butchers	7.65@7.80
Prime heavy shippers	7.60@7.75
Choice light	7.40@7.60
Medium to good light	7.10@7.35
Mixed packing	7.20@7.40
Common mixed	7.00@7.15
Heavy packing pigs	7.60@7.75
Heavyweight pigs	6.75@7.20
Stags	5.25@6.00
Light pigs	6.00@6.50

Average price of hogs at Chicago $7.54 against $7.55 Saturday, $7.52 a week ago, $5.54 a year ago, and $6.22 two years ago.

Eleven markets received 108,600 hogs, against 94,800 a week ago, 93,100 a year ago, and 124,500 two years ago. Total for 1909 to date 11,637,000, against 12,258,000 the same period in 1908.

Average weight of hogs at Chicago last week 217 lbs, against 218 lbs a week ago, 219 lbs a year ago, and 238 lbs two years.

Hog purchases for the day follows: Armour & Co., 3,500; Swift & Co., 6,500; Schwarzschild & Sulzberger, 5,000; Anglo-American, 2,200; Hammond, 2,500; Boore & Co., 1,400; Morris & Co., 3,600; Boyd-Lunham, 2,000; Roberts & Oake 2,000; Western Packing Co., 1,800; butchers, 1,700; shippers, 11,000; total, 43,200; left over, 7,000.

SHEEP.

Packers had 16 carloads of sheep and lambs in direct, but this supply was not sufficient to meet all the requirements of the trade and they went into the market paying firm to 25c higher prices for the stock offered on the open market. Receipts were estimated at 18,000 head, but not much more than half of this supply was offered for sale. The quality of the stock on the market was about the poorest seen on the market this season, but packers had to have supplies and they paid more money for the common offerings than they were willing to put up for stock of much better quality on late days last week.

Spring lambs sold at from $8.75@9.00 were of the kind sold at $8.50 on last Friday, while loads of yearling clippers at from $7.00@8.00 included many lots which showed as much appreciation. Native ewes sold at from $5.70@6.00, against $5.50@5.75 late last week, while wethers of only fair quality reached up to $6.50. Bucks cleared at from $4.00@4.50 for the bulk of the desirable offerings. Supplies were absorbed at an early hour, and the market finished in a healthy condition, with a number of orders unfilling for choice stock being carried over unfilled. Quotations:

Clipped wethers	$5.50@6.50
Clipped yearlings	6.50@7.50
Clipped ewes	5.00@6.25
Bucks and stags	4.00@5.00
Cull lambs	4.50@5.50
Clipped lambs, choice	8.00@8.50
Clipped lambs, plain to good	6.50@8.00
Spring lambs	7.00@9.00

The movement of live stock at the Chicago stockyards compares as follows:

Receipts—	Cattle.	Hogs.	Sheep.
Monday, June 7	19,000	1,200	49,000
Total last week	47,777	11,244	129,695
Previous week	41,725	161,459	66,716
Cor. week 1908	32,907	9,049	128,134
Cor. week 1907	64,716	11,270	147,617
Shipments—	Cattle.	Calves.	Hogs.
Monday, June 7	7,000	100	10,000
Total last week	17,300	453	22,383
Previous week	15,769	1,001	42,505
Cor. week 1908	12,277	629	28,220
Cor. week 1907	29,292	383	26,257

Receipts for June 8 were estimated at 3,000 cattle, 15,000 hogs, and 12,000 sheep, against actual arrivals of 4,018 cattle, 16,670 hogs, and 11,345 sheep for Tuesday, June 9, 1908.

VEALS.

50@60 lbs	7¼@8c	120@160 lbs	6@7c
60@45 lbs	8@8½c	Coarse	5@6c
80@120 lbs	9@10½c		

SOUTH WATER STREET BEEF PRICES.

	No. 1	No. 2	No. 3
Ribs	12½	12	8
Loins	15½	13½	9
Chucks	8	7	6¼
Rounds	10⅝	10	9
Plates	6	5½	5

Live Stock Markets Elsewhere.

KANSAS CITY, Mo., June 7.—CATTLE—Receipts, 13,000; for fed steers strong to 10c higher; other cattle, steady to 10c lower; choice export and dressed beef steers, $6.25@6.90; fair to good, $5.25@6.25; western steers, $5.25@6.70; stockers and feeders, $4.00@6.00; southern steers, $4.00@6.00; southern cows, $2.75@5.00; native cows, $3.10@5.25; native heifers, $3.65@6.50; bulls, $3.50@5.25; calves, $3.50@6.75. HOGS—Receipts, 10,000; steady; top, $7.55; bulk of sales, $7.00@7.50; heavy, $7.45@7.55; packers and butchers, $7.25@7.55; light, $6.90@7.35; pigs, $5.75@6.75. SHEEP—Receipts, 6,000; steady; lambs, $6.50@8.50; yearlings, $5.50@7.25; wethers, $5.00@6.25; ewes, $4.50@5.85; Stockers and feeders, $3.25@5.00; Texas muttons, $4.60@6.00.

ST. LOUIS, Mo., June 7.—CATTLE—Receipts, 8,200 head; steady; Texans, 15@25c lower; native shipping and export steers, $6.25@7.00; dressed beef and butcher steers, $5.50@6.75; steers under 1,000 pounds, $4.50@5.75; stockers and feeders, $3.75@4.85; cows and heifers, $3.50@6.75; canners, $2.00@3.00; bulls, $4.00@5.60; calves, $5.00@7.50; Texas and Indian steers, $4.00@6.75; cows and heifers, $2.60@5.25. HOGS—Receipts, 10,600 head; steady to 5c lower; pigs and lights, $5.25@7.50; packers, $7.50@7.55; butchers and best heavy, $7.50@7.67½. SHEEP—Receipts, 6,000 head; 15@25c lower; native muttons, $4.00@6.00; lambs, $6.25@8.80; culls and bucks, $4.00@6.25; stockers, $3.00@4.50.

BUFFALO, N. Y., June 7.—[Special.]—CATTLE—Receipts, 3,250 head; dry fed stock fairly active; steady; grassy lots, 50c lower; prime steers, $6.50@7.00; shipping steers, $6.00@6.50; butcher steers, $5.25@6.50; heifers, $4.00@6.00; cows, $3.00@5.50; bulls, $3.50@5.40. Veals, 2,200; trade fair; steady, $6.00@8.25. SHEEP AND LAMBS—Receipts, 6,000 head; slow; steady to easy; lambs, $5.75@8.00; yearlings, $5.00@7.25; sheep, $3.25@6.40. HOGS—Receipts, 11,050 head; lightweights fairly active; firmer; heavies steady; Yorkers, $7.50@7.85; pigs, $7.25@7.40; mixed, $7.65@7.95; heavies, $8.00; roughs, $6.70@6.90.

OMAHA, Neb., June 7.—CATTLE—Receipts, 2,800 head; steady to 5c higher; native steers, $5.00@6.85; cows and heifers, $3.25@6.00; western steers, $3.00@6.85; Texas steers, $3.00@5.60; range cows and heifers, $2.85@5.35; canners, $2.00@4.00; stockers and feeders, $3.00@5.60; calves, $3.00@7.00; bulls and stags, $3.00@5.50. HOGS—Receipts, 6,000 head; weak to 5c lower; heavy, $7.35@7.55; mixed, $7.25@7.40; light, $7.00@7.40; pigs, $5.00@6.50; bulk of sales, $6.20@6.45. SHEEP—Receipts, 2,100 head; steady; yearlings, $5.75@6.75; wethers, $5.50@6.50; ewes, $5.40@6.40; lambs, $7.25@8.25.

NEW YORK, June 7.—BEEVES—Receipts, 4,774; slow and lower; steers, $4.85@7.00. CALVES—Receipts, 7,512; good to choice veals, full steady with Friday's close; under grades, 25c lower; veals, $6.00@8.87½; extra, $8.90@9.00. SHEEP AND LAMBS—Receipts, 10,427; sheep, 25c lower; lambs, generally 10@15c off; choice selected, about steady; yearlings, lower; sheep, $3.50@5.00; few choice, $5.25@5.37½; culls, $2.00@3.00; few yearlings, $5.00@6.00. HOGS—Receipts, 9,355; higher at $7.65@7.85.

SIOUX CITY, Ia., June 7.—[Special.]—CATTLE—Receipts, 1,000; killers, 10c higher; beeves, $5.50@6.75; fat cows and heifers, $5.00@6.00; butcher cows, $3.50@4.75; veals, $3.00@7.00; bulls and stags, $3.75@5.25; canners and cutters, $2.50@3.60; feeders, steady, $4.75@5.25; yearlings, $4.40@5.00; stockers, $4.00@4.40; heifers, $3.00@4.00. HOGS—Receipts, 4,500; 5@10c lower; $7.00@7.45; bulk, $7.15@7.35.

Chicago Horse Market.

Decreased receipts made buyers more anxious to fill orders and the equine trade was more active than on late days last week, although the general price range showed no material change. Eastern buyers had orders calling for fancy drafters and expressers and they took the bulk of the desirable offerings at from $220@250 for the former and at from $100@200 for the expressers. Medium to good drafters moved on local account at from $180@210, while the inferior grades were weakly held at from $160@180. Drivers and saddlers sold with alacrity at from $130@250. Receipts for the day were placed at 550 head, against 903 a week ago.

Hides and Wool.

CHICAGO, June 7.—HIDES—Offerings met with a good demand at steady prices. Quotations:

	Lb.		Lb.
No. 1 hides, all wts.	10½c	No. 1 kip	11c
No. 2 hides, all wts.	9½c	No. 2 kip	9½c
Branded hides, all weights	9½c flat	No. 1 calf	15c
No. 1 bulls	9½c	No. 2 calf	13½c
No. 2 bulls	8½c	No. 1 tallow	5½c
		No. 2 tallow	4½c

CHICAGO, June 7.—WOOL—Demand was active and market healthy. Quotations:

Tub washed—	
Burry, dingy to choice medium	20@36c
Unwashed from all bright sections—	
Heavy to fine delaine	17@26c
Braid to medium	20@30c
Southern wools—	
Burry to medium	14@20c
Semi-bright from north and northwest sections—	
Fine heavy to medium	16@27c

ST. LOUIS, June 7.—WOOL—Unchanged; medium grades, combing and clothing, 26@30c; light fine, 21@27c; heavy fine, 14@22c; tub washed, 29@37c.

IN THE PRODUCE MARKETS.

EGGS.

CHICAGO, June 7.—Demand for fresh eggs was equal to the offerings and prices were rigidly maintained at a firm level. Receipts were 17,688 cases. Quotations:

Prime firsts	21½c	Do. firsts	19½c
Extra, 90 per cent fresh	23½c	Do. seconds	16½c

NEW YORK, June 7.—EGGS—Steady; receipts, 18,012 cases. State, Pennsylvania, and nearby fancy, selected, white, 25c; do, fair to choice, 23½@24½c; brown and mixed fancy, 23@23½c; do, fair to choice, 21@22½c; western extra first, 22@22½c; do, first, 21@21½c; seconds, 20@20½c; southern first, 21c; seconds, 20@20½c. Eggs in Philadelphia—Steady, fair demand. Pennsylvania, and other nearby firsts, 23c at mark; do, current receipts, in returnable cases, 22c at mark; western firsts, 23c at mark; do, current receipts, free cases, 21@22c at mark.

BUTTER.

CHICAGO, June 7.—Receipts, at 17,261 tubs, were the largest of the season. The demand on local and outside account was unusually brisk, however, and prices remained at an unchanged level. Speculators took advantage of the big arrivals to secure generous supplies for storage. Quotations:

Creamery, extras	24c	Do. firsts	23½c
Creamery, extras	26c	Do. seconds	22c
Extra firsts	24½c	Packing goods	18c

ELGIN, Ill., June 7.—[Special.]—The Elgin board of trade quoted butter firm at 26½c today. The output of this district for the week was 876,600 lbs.

CHEESE.

CHICAGO, June 7.—Offerings of new American and brick cheese met with a quiet demand at weak prices, but all shapes of foreign makes sold readily at firm figures. Quotations:

Western twins	13c	Longhorns	12½@13c
Daisies	13½@13c	Flat twins	14@16c
Young Americas	13½@13c	Limburger	13½@14c
		Brick	8@11c

NEW YORK, June 7.—CHEESE—Firm; receipts, 261 pkgs. New, state, full cream, specials, 13⅜@14¼c; do small colored or white and large colored, fancy, 13¾c; do common to fair, 10@12c; skims, 1@9c. Cheese in Philadelphia firm; New York full creams, choice, 13¾c; do, fair to good, 12¾@13c.

POULTRY.

CHICAGO, June 7.—Fowls met with a more urgent demand and sold at an advance of ½c. Other species of poultry moved fairly at unchanged figures. Quotations:

Live chickens	13½c	Iced chickens	18½c
Spring	20@30c	Do turkeys	14@15c
Do roosters	8c	Do ducks	10@11c
Do turkeys	14c	Do geese	7@8c
Do ducks	12c		

NEW YORK, June 7.—POULTRY—Alive weak; chickens, broilers, 22@28c; fowls, 16c; turkeys, 13c. Dressed steady; western chickens, broilers, 28@30c; fowls, 15½@16½c.

VEGETABLES.

CHICAGO, June 7.—Offerings included many consignments of greens which arrived in poor condition and which, for the most part, sold at low prices. This had a depressing influence on the market and the trade was unsatisfactory. Quotations:

Asparagus, Ill., box	40@70c	crate	$1.00@1.50
Beets, new, brls	$1.50@2.50	Pieplant, box	25@60c
Carrots, bu box	75c@$1.25	Potatoes, bu	15@87c
Cabbage, per crate	$1.15@1.65	Do new, bu	$1.25@1.40
Cauliflower, per crate	75c@$1.15	Radishes, 100 bunches	15@25c
Celery, bunch	45c@$1.15	Turnips, new, bu	20@40c
Lettuce, head, box	20@35c	Spinach, box	20@25c
Do leaf, box	10@12½c	String beans, choice, per bushel	$1.00@1.25
Onions, sacks	90@60c	Wax beans	$1.00@1.25
Green onions, per bunch	5@10c	Pea beans, bu	$2.30@2.65
Peppers, per crate	75c@$1.25	Tomatoes, crates	$1.00@3.00
		Sweet corn, brls	$1.00@3.00

FRUITS.

CHICAGO, June 7.—Many of the strawberries arrived in a watersoaked condition and the market was unsettled. Offerings were not attractive enough for high class buyers and prices averaged sharply lower. Mexican melons met with a good inquiry at from $5.50@4.50. Quotations:

Apples, brl	$2.00@5.75	24 qts	75c@$1.50
Bananas, per bunch	65c@1.45	Grape fruit, box	$2.25@6.00
Lemons, box	$2.00@2.75	Cal. cherries, lug	$1.60@1.75
Oranges, box	$2.00@3.25	Gem melons	
Pineapples, crates	$1.50@2.00	Mex	$3.50@4.50
Strawberries, 24 qts	75c@$1.50		

HAY.

CHICAGO, June 7.—Firm. Quotations: Choice timothy, $16.00@16.50; No. 1, $14.50@16.50; No. 2, $12.50@13.50; No. 3, $11.00@12.00; no grade, $6.00@10.00; Kansas and Oklahoma, prairie, choice, $13.00@15.50; No. 1, $12.00@13.00; No. 2, $10.00@11.00; Iowa, Minnesota, Nebraska, and Dakota prairie, choice, $12.50@13.00; No. 1, $11.00@12.00; lower grades, $8.50@10.50.

Groceries.

CHICAGO, June 7.—Firmness prevailed in the market for canned vegetables, and prices showed a strong upward tendency. Advices from Baltimore stated that a cold and wet spring had retarded the crop of sweet peas, and canners were obliged to pay much higher prices for sufficient supplies to keep plants working. Holders of standard brands of tomatoes could not be induced to accept bids that were slightly lower than full market quotations, and although a little business was transacted at shaded prices, the goods secured were of inferior quality. Corn met with a steadily increasing demand at firm figures. Coast advices reported an advancing market for apricots and peaches and steady prices for prunes and raisins.

Sugar and Coffee.

SUGAR.

CHICAGO, June 7.—Firmness in the market for raw sugars had a strengthening influence on the trade for refined offerings and values showed a strong upward tendency. Following were the ruling prices in wholesale circles, quotations being on 100 lb lots: Standard granulated, beet and cane, 5.14@5.24; fine granulated, 5.04@5.14; standard powdered, 5.03; extra C, 4.85; canary, 4.65; chemically pure milk sugar, 19c per lb in brl lots.

NEW YORK, June 7.—SUGAR—Raw, firm; fair refining, 3.42c; centrifugal, 96 test, 3.92c; molasses sugar, 3.17c. Refined, steady; crushed, 5.65c; powdered, 5.05c; granulated, 4.85c.

COFFEE.

CHICAGO, June 7.—Demand for spot roasted coffees was more urgent and prices were rigidly maintained at a firm level. Receipts at Rio were only 4,000 bags, but at Santos there were 11,000 bags.

NEW YORK, June 7.—COFFEE—Spot, quiet; No. 7 Rio, 7¾@8c; No. 4 Santos, 9c. Mild, dull; Cordova, 9¾@12¾c. Futures opened dull at unchanged prices, which were about in line with the unchanged French market. Business was quiet during the morning, but became a little more active toward the close, when there was some liquidation of the near months and the market was finally dull, net unchanged to 10 points lower. Sales were reported of 14,760 bags, including June at 6.85c, July at 6.60@6.55c, and September at 6.05@6.10c.

Dry Goods.

CHICAGO, June 7.—Steady buying of all merchandise for immediate delivery and a more general tendency to anticipate and cover later needs had a strengthening influence on the market for wholesale dry goods, and advances were expected in certain lines. Buyers who tried to place orders for leading domestics for future shipment found that the mills were reluctant to name prices and held their offerings at value in most instances. Printed goods, print cloths, tickings, denims, and sheetings met with a broad outlet at firm prices. There was a strong and active market for linens, and a healthy feeling pervaded the market for fall and winter dress goods.

NEW YORK, June 7.—The primary dry goods market opened strong on cotton goods and several large jobbers have their representatives here operating on domestics. Utica and Mohawk wide sheetings have been advanced 5 per cent. Dress goods are being taken on repeat orders for fall and advances were announced during the day by some of the large houses. Raw silk is quiet in this market, some small business passing from stock.

Cotton.

NEW YORK, June 7.—COTTON—Spot closed quiet, 5 points lower; middling uplands, 11.45c; middling gulf, 11.70c; no sales. The opening was barely steady at a decline of 9@12 points in response to lower Liverpool cables and reports of good weather over Sunday. The initial decline uncovered some stop loss orders, but, while there was no aggressive buying, the bulls seemed willing to absorb offerings around the early figures, and selling pressure diminished rather than increased during the morning. After selling about 2 to 4 points not higher the market reacted partially under realizing. Southern spot markets officially reported were generally unchanged. Futures opened steady, and closed steady. Quotations:

	Open.	High.	Low.	Close.	Previous close.
July	10.94	10.93	10.80	10.90	10.99
August	10.75	10.87	10.74	10.84	10.84
October	10.60	10.79	10.67	10.77	10.77
December	10.70	10.81	10.68	10.79	10.78
January	10.64	10.76	10.63	10.75	10.73
March	10.66	10.76	10.65	10.75	10.74

NEW ORLEANS, La., June 7.—COTTON—Spot, steady; low ordinary, 7 1-16c; ordinary, 8c; good ordinary, 9 7-16c; middling, 10¾c. Sales on the spot, 450 bales; to arrive, 75. Futures opened steady at a decline of 7@9 points as the result of Liverpool's failure to make the proper response to fluctuations in the American markets over the week end. The weather aided the short side, and soon after the opening prices were at a net decline of 7 to 9 points. During the remainder of the session the market was dull, but steady, and prices slowly advanced on scattered buying orders. At the highest, prices were at a net advance of 7@8 points. Midday market closed steady, 7 points over Saturday close. Futures closed steady.

Month.	Open.	High.	Low.	Closing bids.
June	*10.92	.....	.....	†11.05
July	10.98	11.22	10.96	11.12
August	10.98	.....	.....	11.00
September	10.84	10.88	10.86	10.93
October	10.65	10.80	10.65	10.79
December	10.63	10.78	10.63	10.77
January	10.64	10.79	10.64	10.78

*Nominal. †Asked.

LIVERPOOL, June 7. — Closing: COTTON—Spot, dull; prices, 4 points lower; American middling fair, 6.84d; good middling, 6.58d; middling, 5.78d; low middling, 5.60d; good ordinary, 5.31d; ordinary, 4.90d. The sales of the day were 6,000 bales, of which 800 were for speculation and export, and included 5,700 American. Receipts, 22,000 bales, including 15,600 American. Futures opened quiet and steady, and closed quiet. June, 5.63d; June and July, 5.63d; July and August, 5.60d; August and September, 5.60½d; September and October, 5.65½d; October and November, 5.64d; November and December, 5.62½d; December and January, 5.62½d; January and February, 5.63d; February and March, 5.63d; March and April, 5.63d; April and May, 5.63d; May and June, 5.63d.

Oils.

CHICAGO, June 7.—Standard white, 150, 9¾c; perfection, 150, 10½c; headlight, 175, 11¾c; cocoene, 12c; Michigan test, w. w., 11½c; p. w., 10½c; gasoline, 13c; machine gasoline, 23c; linseed oil, raw, single brls, 59c; 5 brl lots, 58c; boiled, single brls, 60c; 5 brl lots, 59c; turpentine, single brls, 44½c; summer black oil, 7½c; winter black oil, 8c. These quotations apply to brl lots f. o. b. Chicago.

NEW YORK, June 7.—PETROLEUM—Steady; refined, all ports, 8.45@8.50c. COTTONSEED OIL—Steady; prime crude, 5.67@5.73c; do yellow, 5.76@5.79c; July, 5.82@5.83c.

OIL CITY, Pa., June 7.—Credit balances, $1.63. Runs, 202,058 brls; average, 156,482. Shipments, 841,142 brls; average, 174,135.

TOLEDO, O., June 7.—OIL—North Lima, 94c; South Lima and Indiana, 89c.

NEW ORLEANS, La., June 7.—COTTONSEED OIL—Prime refined, in brls, per pound, 5.60c.

Resin, Turpentine.

NEW ORLEANS, La., June 7.—Receipts, 58 brls. RESIN—62 brls. TURPENTINE—Exports, none.

SAVANNAH, Ga., June 7.—SPIRITS TURPENTINE—Firm; 38c; sales, 1,004; receipts, 405; shipments, 544. RESIN—Firm; sales, 2,126; receipts, 1,277; shipments, 1,016; stock, 125,546. Quote: B, $2.70@2.75; D, $3.10; E, $3.55@3.60; F, $3.95@4.00; G, $4.00@4.05; H, $4.15; I, $4.20; K, $5.00; M, $5.05; N, $5.30; WW, $5.30.

WILMINGTON, N. C., June 7.—SPIRITS TURPENTINE—Steady; 37c; receipts, 41 casks. RESIN—Steady; $2.40; receipts, 100 brls. TAR—Firm; $1.50; receipts, 8 brls. CRUDE TURPENTINE—Firm, $1.75, $2.75, $3.75; receipts, 104 brls.

CHARLESTON, S. C., June 7.—TURPENTINE—Quiet; 38c. RESIN—Quiet. Quote: A, B, C, $2.70; D, E, $2.75; F, G, $3.00@3.05; H, $3.05@3.10; I, $3.65@4.05; K, $4.10; L, $4.20; K, $4.95; M, $5.00; N, $5.25; W G, $5.30; W W, $5.30.

Metals.

NEW YORK, June 7.—The London tin market was unchanged to a shade higher, spots being relatively steady at £133 2s 6d, while futures were unchanged at £134 7s 6d. Locally the market was dull and unchanged with spot quoted at $29.12½@29.37½. COPPER—2s 6d higher in the London market with spot quoted at £61 7s 6d and futures at £62 5s. The local market continued firm and was a shade higher, with lake quoted at $13.62½@13.75; electrolytic at $13.37½@13.50, and casting at $13.25@13.37½. LEAD—Unchanged at £13 2s 9d in the London market. The local market was unchanged at $4.35@4.45. SPELTER—Unch

SITUATIONS WANTED—MALE.

Professions and Trades.

SITUATION WANTED—PRINTER OF 20 YRS.' Chicago experience, foreman for some of the better offices, will change for first class high salaried position; only monotype and railroad work in Chicago. Address C 281, Tribune.

SITUATION WANTED—ELECTRIC AND E. supt. or general foreman; thorough technical experience; also handling help to best advantage; energetic and honest. Address P 426, Tribune.

SITUATION WANTED — COMPETENT LIcensed engineer; married; temperate; understand electric and refrigerating; do own repairing. Address F 272, Tribune.

SITUATION WANTED — ELECTRICIAN, ALL around man, do general repairs, A. C. D. C., motors, electric elevators, arc lamps, wiring; good shop man. E. C., 129 W. 24th-st.

SITUATION WANTED—AUTOMATIC OR HAND screw coach, foreman, practical exp. man, who knows the work out; married; age 30; A1 refs. Address C 256 Tribune.

SITUATION WANTED — FOREMAN, TOOL dept., modern, up to date plant; would like to make a change; city preferred. Address A P 9, Tribune.

SITUATION WANTED — FIRST CLASS ENgineer, German-American; do any repairing in electrical machinery, steam fitting; A1 refs. 394 E. North-av.

SITUATION WANTED—BY FIRST CLASS MEchanical draftsman, expert designer, general all around man, is open for engagement. Address C 216 Tribune.

House Servants.

SITUATION WANTED—BY HOUSEMAN; IS energetic and industrious and thoroughly competent in work both inside and outside of house and place and tends to duties attentively and with satisfaction; city or country; uses neither tobacco nor liquor; good references. Address E 30, Tribune.

SITUATIONS WANTED—A GOOD CHINESE cook and a Chinese butler wants a situation together; this waiter will do the general housework; the cook has 15 years' experience as private family cook in San Francisco. Address CHAS. LEM, 1306 Ottawa Grove-av., city.

SITUATION WANTED—COOK, COLORED MAN; good all around cook; wife first class laundress, waitress, and kitchen work, with wide experience; high class references furnished. HENDRICK, 1730 Oak-av., Evanston. Phone 1344.

SITUATION WANTED—FOREIGNER, WELL educated, 20 years old, desires work in American family; object, to learn the English language; satisfied with very moderate salary. Address E 66, Tribune.

SITUATION WANTED—USEFUL MAN, 32; EXperienced in every line of housework, wishes a position in a private family, city or country residence; speaks French only. Write 2007 Indiana-av. SIMON.

SITUATIONS WANTED—EXPERIENCED COLored couple; cook, houseman; woman second cook and laundress; man do butler work, care for gents' attire, and coach; make salads; have good refs. Address F 187, Tribune.

SITUATION WANTED—BY FIRST CLASS JAPanese cook; faithful worker; thoroughly competent; references; go anywhere. Address E 331, Tribune.

SITUATION WANTED — BUTLER, COLORED; private family or boarding house; city or country; references given. Call or write C. E. BENNETT, 7230 Wentworth-av.

SITUATION WANTED—COOK AND BUTLER, Japanese man, 12 yr.; thoroughly exp., 10 years; will combine butler; reference; city, country. F. TAMAKI, 150 N. State-st.

SITUATION WANTED—BY YOUNG MAN (SWEdish), experienced (graduate masseur), as valet or otherwise; good education and first class refs. Address D 191, Tribune.

SITUATION WANTED—CHEF, IN PRIVATE family. Can furnish best of references; speak French, Italian, English, Spanish, and some German. Address E 515, Tribune.

SITUATION WANTED—COLORED COUPLE IN private family as butler and cook, or boarding house or restaurant; ref. Phone Evanston, 1111.

SITUATION WANTED—YOUNG MAN [GERman] as houseman or coachman; can wait on table, willing to do any work; will leave city; first class ref. Address D 194, Tribune.

SITUATION WANTED — BY JAPANESE BUTler and valet; take care bachelor; city or country; has good eastern experience. HUGHES, 110 Oxford House-apt., Room 15, Chicago.

SITUATION WANTED—JAPANESE 1ST CLASS butler, valet, or houseman; willing to take entire charge bachelor's apartment. YAMA, 2917 Prairie-av.

SITUATION WANTED—EXPERT JAPANESE butler and valet; or thoroughly take care bachelor apartment; best refs. Address E 199, Tribune.

SITUATION WANTED—JAPANESE; HOUSEman, cook, or butler; school privilege. Address T S 534, Tribune.

SITUATION WANTED—JAPANESE, AS HOUSEworker or waiter, where can attend evening school. J. KUTA, 2917 Prairie-av.

SITUATION WANTED—BY YOUNG, HONEST, sober man in private family; references. Address E 197, Tribune.

SITUATION WANTED — JAPANESE; GOOD cook and housework. TAHADA, 3030 Grove-and-park.

SITUATION WANTED — JAPANESE; EXPERIenced bassboy or houseworker. 3036 Grovelandav.

SITUATION WANTED — FIRST CLASS BUTler, valet; 10 years' experience; refs. Address D 506, Tribune.

SITUATIONS WANTED—BY A SCOTCHMAN AS butler and valet; 6 years' ref. from last employer. Address D 484, Tribune.

SITUATION WANTED—JAPANESE, HOUSEman or gardener; best refs. KATO, 2917 Prairie-av.

SITUATION WANTED — AS HOUSEMAN, Swedish; 8 yrs.' exp. with private family. Address E 291, Tribune.

SITUATION WANTED — HOUSEMAN, JANitor, age 28, sober, steady, industrious; handy with tools; good refs. Address D 511, Tribune.

SITUATION WANTED—BY CHINESE YOUNG man with long experience as housework and waiter. Address D 197, Tribune.

SITUATION WANTED—GERMAN BUTLER, houseman, janitor; best refs. Address P. MIHELIS 535 E. 50th-pl.

SITUATION WANTED—BY HIGH GRADE MAN; work, window cleaner; rugs. Daniel Potts, 171 La Salle-av.

SITUATION WANTED—JAPANESE BUTLER, valet or houseman; thoroughly competent; best of reference. Address E 435, Tribune.

SITUATION WANTED—EXP. HOUSEMAN; leave city; refs. Address C 215, Tribune.

SITUATION WANTED—CHINESE; 1ST CLASS cook; best refs. Address C 229, Tribune.

SITUATION WANTED—CARE OF HOUSE AND lawn. J. LANDIN, 105 Sedgwick-st.

SITUATIONS WANTED — MAN AND WIFE; private family. Phone Doug. 1010.

Farm Help.

SITUATION WANTED—ON FARM, BY ELDERly married man. Address B G 422, Tribune.

Janitors and Porters.

SITUATION WANTED—JANITOR EXP. BEST of reference, middle aged, no children; can come on or about June 15; has own tools; can make most all repairs; now employed in a first class apartment building and same will only be considered. Address E 194, Tribune.

SITUATION WANTED—PORTER; REFERences. 435 36th-pl. Phone Douglas 1658.

SITUATION WANTED — MAN, AS PRIVATE watchman. J. W. POE, 5035 Lake-av.

SITUATION WANTED—JANITOR OR PORTER; ref. Address F 599, Tribune.

Coachmen, Teamsters, Chauffeurs, Etc.

SITUATION WANTED—BY EXP. CHAUFFEUR; sober and careful driver; white, single; can run any car; age 21, no bad habits; willing to do housework; do own repairs; willing to leave city; best of recommendation. Address JAMES CHOCAS, 915 E. 51st-st.

SITUATION WANTED—BY A MIDDLE AGED man, married, no children, as chauffeur; 7 years' experience; general work around private home or small flat building and auto; best city references. Address E 305, Tribune.

SITUATION WANTED BY EXPERIENCED chauffeur; steady, reliable, and careful driver; don't use liquor; willing to start for reasonable wages and do housework; city or country. Address C 309 Michigan-av.

SITUATION WANTED — CHAUFFEUR, SINgle, age 25; good mechanic; will be open for engagement June 12; 3 years' exp. Address E 027, Tribune.

SITUATION WANTED — BY COMPETENT chauffeur, young man 24 years of age, with best of references; am an expert driver and will keep car out of repair shop. Address E 362, Tribune.

SITUATION WANTED—BY YOUNG MAN OF 23 as coachman in the suburbs, or to take care of horses and lawn; good references. Address E 396, Tribune.

SITUATION WANTED—BY CHAUFFEUR, TO drive for private family; honest and sober; will not object to do other work. Address CARL JOHNSON, 1722 Michigan-av.

SITUATION WANTED — BY CHAUFFEUR, colored, single; 3 years' experience in driving and repairing; city and country road; honest and reliable; best references. Address F 374, Tribune.

SITUATION WANTED — YOUNG MARRIED man wants position as chauffeur for private family, with apartment over garage; best of refs.; 7 yrs' exp. Address E 225, Tribune.

SITUATION WANTED—CHAUFFEUR, SINage 23; will be open for employment June 1; 2½ years of repair and driving. Address E 215, Tribune.

SITUATION WANTED—BY CHAUFFEUR, MARried; 9 years' experience, careful driver, mechanic; go anywhere; best references. A. SCOTT, 2344 Cottage Grove-av.

SITUATION WANTED—COMPETENT CHAUFfeur, good driver and mechanic; no bad habits; shop experience; city reference. Address E 326, Tribune.

SITUATION WANTED—CHAUFFEUR, WITH repair shop exp.; sober and reliable; careful driver; city or country. Address E 401, Tribune.

SITUATION WANTED—CHAUFFEUR, FOR evenings after 6 p. m., and Sundays; can do electric wiring. Address F 474, Tribune.

SITUATION WANTED—CHAUFFEUR, MARried, good mechanic; careful driver; refs. L. T., 276 E. 55th-st.

SITUATION WANTED—FORMER COACHMAN, as chauffeur; good references. Address B 574, Tribune.

SITUATION WANTED—BY COLORED MAN IN garage or private family; some knowledge of autos; will do any kind of work. Tel. Drexel 4301.

SITUATION WANTED—CHAUFFEUR HAVING five years' experience and now employed wishes to make a change. Address D 585, Tribune.

SITUATION WANTED FIRST CLASS REpair man; chauffeur; private family; in or out of town; ref. Address D 588, Tribune.

SITUATION WANTED—BY CHAUFFEUR; EXperienced young man; repair own car; also run boat. Address CHAUFFEUR, 330 E. Ohio.

SITUATION WANTED—CHAUFFEUR; GOOD repair man, careful driver; Locomobile or Stevens preferred. WANDAHL, 3312 Wabash-av.

SITUATION WANTED—COACHMAN, GARDENer, or houseman, handy; good refs. Address E 187, Tribune.

SITUATION WANTED — EXP. CHAUFFEUR; best ref J. W. CONNOR, 4726 Cottage Grove-av.

SITUATION WANTED—BY YOUNG MAN OF 18 to drive buggy or wagon. Address F 437, Tribune.

SITUATION WANTED—CHAUFFEUR; EXPERIENCED. ADDRESS D 594, TRIBUNE.

SITUATIONS WANTED—MALE.

Coachmen, Teamsters, Chauffeurs, Etc.

SITUATION WANTED—CHAUFFEUR. FOUR years' driving for one family; thorough, competent, and careful driver; expert mechanic and is fine with closed car; can handle any composing room. Address C 281, Tribune.

SITUATION WANTED—ELECTRIC AND E. supt. or general foreman; thorough technical experience; also handling help to best advantage; energetic and honest. Address P 426, Tribune.

SITUATION WANTED — COMPETENT LIcensed engineer; married; temperate; understand electric and refrigerating; do own repairing. Address F 272, Tribune.

SITUATION WANTED — ELECTRICIAN, ALL around man, do general repairs, A. C. D. C., motors, electric elevators, arc lamps, wiring; good shop man. E. C., 129 W. 24th-st.

SITUATION WANTED—AUTOMATIC OR HAND screw coach, foreman, practical exp. man, who knows the work out; married; age 30; A1 refs. Address C 256 Tribune.

SITUATION WANTED — FOREMAN, TOOL dept., modern, up to date plant; would like to make a change; city preferred. Address A P 9, Tribune.

SITUATION WANTED — FIRST CLASS ENgineer, German-American; do any repairing in electrical machinery, steam fitting; A1 refs. 394 E. North-av.

SITUATION WANTED—BY FIRST CLASS MEchanical draftsman, expert designer, general all around man, is open for engagement. Address C 216 Tribune.

House Servants.

SITUATION WANTED—BY HOUSEMAN; IS energetic and industrious and thoroughly competent in work both inside and outside of house and place and tends to duties attentively and with satisfaction; city or country; uses neither tobacco nor liquor; good references. Address E 30, Tribune.

SITUATIONS WANTED—A GOOD CHINESE cook and a Chinese butler wants a situation together; this waiter will do the general housework; the cook has 15 years' experience as private family cook in San Francisco. Address CHAS. LEM, 1306 Ottawa Grove-av., city.

SITUATION WANTED—COOK, COLORED MAN; good all around cook; wife first class laundress, waitress, and kitchen work, with wide experience; high class references furnished. HENDRICK, 1730 Oak-av., Evanston. Phone 1344.

SITUATION WANTED—FOREIGNER, WELL educated, 20 years old, desires work in American family; object, to learn the English language; satisfied with very moderate salary. Address E 66, Tribune.

SITUATION WANTED—USEFUL MAN, 32; EXperienced in every line of housework, wishes a position in a private family, city or country residence; speaks French only. Write 2007 Indiana-av. SIMON.

SITUATIONS WANTED—EXPERIENCED COLored couple; cook, houseman; woman second cook and laundress; man do butler work, care for gents' attire, and coach; make salads; have good refs. Address F 187, Tribune.

SITUATION WANTED—BY FIRST CLASS JAPanese cook; faithful worker; thoroughly competent; references; go anywhere. Address E 331, Tribune.

SITUATION WANTED — BUTLER, COLORED; private family or boarding house; city or country; references given. Call or write C. E. BENNETT, 7230 Wentworth-av.

SITUATION WANTED—COOK AND BUTLER, Japanese man, 12 yr.; thoroughly exp., 10 years; will combine butler; reference; city, country. F. TAMAKI, 150 N. State-st.

SITUATION WANTED—BY YOUNG MAN [SWEdish], experienced [graduate masseur],

WANTED—FEMALE HELP.

Domestics and Cooks.

COOK—GOOD COLORED, 344 WINTHROP-AV., second apartment.

COOK—FIRST CLASS FOR THE COUNTRY; good wages. MRS. HIGGINS, 328 E. Ohio-st.

COOK—GOOD PLAIN; APPLY ILLINOIS MASONIC Orphans' Home, 14 Bishop-court.

COOK AND GENERAL GIRL—GOOD WAGES, 507 E. 43d-st.

COOK—COMPETENT; WHITE; PRIVATE FAMILY; steady place; good wages. 2122 Prairie-av.

GENERAL HOUSEWORK—COMPETENT GIRL; family 3 adults; Hinsdale, Ill. Apply to ROBERT BOYD, Ill. Trust & Savings Bank, La Salle-st. and Jackson-blvd.

GENERAL HOUSEWORK—COMPETENT GIRL; washing. Flat. Irving Park. Address F 471, Tribune.

GENERAL HOUSEWORK—GERMAN GIRL IN family of two. Call afternoon. 3706 Grand-blvd. 3d flat.

GENERAL HOUSEWORK—GIRL; AND TO ASsist with baby; no washing. 4835 Vincennes-av., 2d flat.

GENERAL HOUSEWORK—MAID; NEAT, COMpetent; small family; Finnish or German; references. 336 E. 42d-pl.

GENERAL HOUSEWORK — THOROUGHLY competent girl; highest wages paid. Telephone La Grange 3712.

GENERAL HOUSEWORK—GIRL; EXPERIenced. 1614 Adams-st.

GENERAL HOUSEWORK—GIRL; 3 IN FAMILY. 116 S. Center-av., rear bldg. 2d.

GENERAL HOUSEWORK—COMPETENT GIRL. 6008 Washington, 3d flat.

GENERAL HOUSEWORK—GIRL; FAMILY OF two. H. H. SOUTHWORTH 2109 Sheridan-rd.

GENERAL HOUSEWORK—GIRL; BIG WAGES. 5807 Washington-blvd., Austin.

GENERAL HOUSEWORK—GIRL; SMALL FAMily adults. 5533 Michigan-av., 2d flat.

GENERAL HOUSEWORK—MAID; FAMILY OF two. 20 Cresent-pl.

GENERAL HOUSEWORK—GIRL. 5722 KIMBARK-AV.

GENERAL HOUSEWORK—GIRL, AT ONCE; small family. 5527 Cornell-av., 2d.

HOUSEWORK—2462 KENWOOD-AV., A GIRL for general housework; small family; no washing; good wages. Tel. Edgewater 1741.

HOUSEWORK—COMPETENT GIRL FOR GENeral housework. Phone Wentworth 165. Apply 7200 Vernon-av.

HOUSEWORK—STRONG GIRL FOR GENERAL housework; elderly couple; one an invalid. 603 Kenilworth-av. Rogers Park.

HOUSEWORK—2214 SOUTHPORT-AV., NEAT young girl for light housework.

HOUSEWORK—WOMAN, IN SMALL FAMILY; references. 835 Flournoy-st. 2d flat.

SECOND GIRL—GOOD, COLORED; GOOD SALary. 2719 Fullerton-av.

HOUSEWORK—GOOD GIRL. APPLY 7754 UNION-AV.

THIRD GIRL—MUST UNDERSTAND SEWING; French preferred. 3632 Michigan-av.

Waitresses and Hotel Help.

WAITRESSES—$7 FOR 2 MEALS; $4 DINNERS; no Sunday work. Exchange Restaurant, Union Stockyards.

WAITRESS—EXPERIENCED. DEXTER RESTaurant, 80 Adams-st.

Dressmakers and Seamstresses.

BONNAZ OPERATOR—EXPERIENCED, FIRST class. DAUBE & GRIFFIN, 176 E. Madison-st.

FINISHERS—CALL AT ONCE. 2228 W. HARRISON-ST.

FITTERS—EXPERIENCED, IN THE ALTERAtion department. L. S. AYRES & CO., Indianapolis, Ind.

OPERATORS—25; EXPERIENCED; ON WAISTS and skirts. Apply 5th floor. CHAS. A. STEVENS & CO., 111 State-st.

WAIST GIRL—FIRST CLASS. 157 OAKWOOD-blvd. Room 35.

Nurses and Governesses.

GOVERNESS—CULTURED AND REFINED, TO take care of two children, 4 and 6 years. Phone Harrison 411.

NURSE—AN INTELLIGENT, MIDDLE AGED lady; one having some experience as nurse preferred; splendid opening for suitable lady. 3318 State-st., 2d flat.

NURSE GIRL—ABOUT 16 YEARS. MRS. A. F. SYMMES, 316 E. 66th-st.

NURSE—ENGLISH OR SCOTCH PREFERRED, for two small children. 63 Stratford-pl.

Girls.

CHOCOLATE DIPPERS—EXPERIENCED. APply 232 W. Congress-st.

GIRL—FOR NEWS STAND. DOWNSTAIRS La Salle station.

GIRLS WANTED—17 TO 20 years old, for inspectors; permanent positions. Only those with experience need apply to Asst. Supt., 5th floor, 8:30 a. m.

ROTHSCHILD & COMPANY,

STATE AND VAN BUREN-STS.

OFFICE WORK—FOUR GIRLS, 15 TO 18 YRS.; $8 to start. Must have grammar school education. No experience necessary. Address B N 594, Tribune.

Agents.

$2 TO $5 A DAY ARE MADE BY LADIES ON their spare time selling our goods to friends. Address F 347, Tribune.

Stenographers and Typists.

STENOGRAPHER — EXPERIENCED UNDERwood operator, for temporary position lasting about 3 months; salary $12. Address, stating education, experience, B 359, Tribune.

STENOGRAPHER—WHO HAS HAD EXPERIence in making up trade paper forms and subscription work. State salary and experience. Address B 570, Tribune.

STENOGRAPHER — PERMANENT POSITION for capable and experienced stenographer. Must be prompt and willing. Good salary to right party. Apply to kitchen party. Address B 570, Tribune.

STENOGRAPHER AND SMITH PREMIER OPerator—Competent; Swede preferred; $8 start. CHAS. TILLMAN, 812 112 Clark-st.

STENOGRAPHER—WANTED BY BOARD OPerator—Must be competent, good references; salary $55 per month. Address B J 262 Tribune.

MULTIGRAPH OPERATOR AND TYPIST—Experienced; state wages. Address B 545 Tribune.

YOUNG LADY—SINGLE; OLIVER OPERATOR; to take graphophone dictation; must know some shorthand; one with experience preferred; salary $12 to start. Address, with references, F 345, Tribune.

Miscellaneous.

AMATEUR ACTRESS — FOR VAUDEVILLE sketch; also piano player for picture show. Address B 378 Tribune.

APPRENTICE—IN BEAUTY SHOP; PAID while learning. BRIODY, 1009 E. 55th-st., near Prairie-av.

BODY IRONER—SEYMOUR HAND LAUNDRY, 3024 E 51st-st. near Michigan.

COPY HOLDER—EXPERIENCED. ROGERS & Hall Co., 132 Market-st.

EXPERIENCED SWITCHBOARD OPERATOR—Permanent position; state salary expected. Address F 110, Tribune.

FINE APPEARING PROTESTANT LADY, UNincumbered, to learn management of branch business we have; clear, very white complexion, and be able to count interest and correct imperfect letters; one who can spare $18 week, room and board. Call or describe self fully, with photo, 201 N. 12th-st. St. Louis, Mo.

THE VIAVI CO HAS THREE VACANCIES FOR women competent to hold advanced positions; must be over 25. Call or write 67 Wabash-av.

TRIMMERS—IT IS WATER-ST. EXPERIENCED ON MEN'S STIFF HATS. LONGLEY, LOW & ALEXANDER.

WOMAN—BRIGHT, PAST 28, FOR OFFICE interviewing and instructing; also one to manage branch office where splendid opportunity for worthy lady. NOVITA CO., 2518 State-st.

Free Typewriter Employment Bureau.

BOOKKEEPING BILLING, ENTRY AND ADDing taught in from 4 to 6 weeks; increased demand for operators. Call for information. Central 494. ELLIOTT FISHER SCHOOL, 31 Dearborn-st.

STENOGRAPHERS—FEMALE. EXP. WHO wish to substitute for summer; all machines; good positions, good salaries. Call immediately. The Oliver Typewriter Co. 47 Dearborn-st.

SMITH PREMIER PHONOGRAPH OPERATOR—Competent; Chicago; $12 weekly; excellent position. The Smith Premier Typewriter Co.

WANTED—FEMALE STENOGRAPHER AND bookkeeper for South Bend, Ind. THE UNDERWOOD TYPEWRITER CO.

Employment Agencies.

THE TRIBUNE ACCEPTS THE ADVERTISEMENTS TENDERED BY EMPLOYMENT AGENCIES WHICH COMPLY WITH THE STATE LAW REGULATING THE CONDUCT OF EMPLOYMENT AGENCIES.

THE LAW PROVIDES THAT A REGISTRATION FEE OF $1 MAY BE CHARGED AND SAYS THAT IF A SITUATION IS NOT OBTAINED IN 30 DAYS THE FEE OF $1 MUST BE RETURNED, PROVIDED A CLAIM IS MADE WITHIN 30 DAYS AFTER EXPIRATION OF FIRST 30 DAYS.

THE TRIBUNE WILL BE GLAD TO HAVE INFORMATION ABOUT ANY EMPLOYMENT AGENCY WHICH DOES NOT RETURN FULL REGISTRATION FEE ACCORDING TO THE STATE LAW.

HERE'S THAT JOB—

We can place you today. Costs you nothing to come up and look over our list. All positions listed actually open; bkpr. for suburb, $15; 2 stenos., $12, 2 at $10. 1 to use P. machine; 1 at $8; 1 at $7; 1 at $6; typist, $7; 4 graphophone oprs. $10-$12; bkpr. $10; cashier $8 and meals. If you know any bright boys send them to us.

CRAIG 507, 160 Washington-st.

DRESSMAKING-MILLINERY SCHOOLS.

SPECIAL OFFER — TWO WEEKS FREE IN Dressmaking, Designing, and Millinery. Apply this week at the McDowell School of Dressmaking and Millinery. We teach the cutting, fitting, making, and finishing of everything that is new, novel, and stylish in hats, gowns, and tailor made suits. Patterns cut to your own measure guaranteed to fit. Evening classes Mondays, Wednesdays, and Fridays, only $1 per week. Entire 4th floor, 41 State-st. Phone Central 6623.

TWO WEEKS FREE AT VALENTINE'S.

The only up to date school of cutting, designing, dressmaking, and ladies' tailoring. Evening school, $1 per week. Patterns cut to measure and guaranteed to fit. Call or write.

VALENTINE'S TAILORING COLLEGE,

88 State-st. opp. Field's. Phone Randolph 1040. 1271 N. Clark-st. and 2721 State-st.

KEISTER'S LADIES' TAILORING COLLEGE 3917 Cottage Grove-av.; finest equipped in city. Call or write for terms. MARIE BALEW Prin.

FREE THIS WEEK—LATEST AND BEST method of dress cutting taught. Make your own dress. MRS. BELLOWS, 5000 Wabash-av.

LEARN MILLINERY AT M'DOWELL'S SCHOOL, 41 State-st.

ANNOUNCEMENTS.

WANTED—MEN OF ABILITY WHO HAVE been handicapped by drink or drugs to prove and then to recommend our remedy. The Brotherhood, Ohio and Leavitt-sts., Sunday, 10-12 a. m., 7-9 p. m. Onward Presbyterian church.

BENJAMIN M. BROWN, Pastor.

LOST AND FOUND.

LOST—THURSDAY, BETWEEN CHICAGO Beach Hotel and Polk-st. station, chamois bag containing 7 rings. Liberal reward will be paid if returned to Manager of the Chicago Beach Hotel; no questions asked. Chicago Beach Hotel, 51st and the lake.

LOST—$100 REWARD TO PERSON WHO CAN give information locating chamois bag containing two diamond rings, stud and cuff buttons marked "Z. H. SMITH," lost in Chicago March, 1905. Address C 211, Tribune.

LOST—MONDAY MORNING, BETWEEN DIVISion and Madison-sts., lady's pocketbook containing money and gold watch with owner's initials, "M. V. S." outside, full name inside. Reward. 427 Monadnock Bldg.

LOST—ABSTRACT OF TITLE TO PROPERTY 1018 Fletcher-st., on La Salle, S. Water-st. or Southport-av. car. Please return to Owner, or A. SCHLUTER, 5716 N. Clark-st. and receive liberal reward.

LOST—LADY'S BLACK MOROCCO PURSE IN telephone booth, Marshall Field's retail; contains cash and check, on which payment has been stopped. Liberal reward for return to Room 736, La Salle-st. station.

LOST IN MARSHALL FIELD & COMPANY, black Spanish lace parasol, cover slightly torn. Reward. Return to Lost and Found Desk, MARSHALL FIELD & COMPANY.

LOST—KING CHARLES SPANIEL IN NEIGHborhood Foster-av. and North Clark-st. Return or notify MRS. C. W. RUSSE, 942 Foster-av. Reward.

LOST—POCKETBOOK, SAT. P. M., AUDITORium; contents valuable to owner only. Finder keep money by returning papers to Edison Bldg. or phone Drexel 7705.

NOTICE IS HEREBY GIVEN THAT PAYMENT has been stopped on a receipt of $400 issued by the Standard Brewery to Boncz. Receipt has been lost.

FOUND — IN MADISON-ST. CAR, 'PURSE with money. Owner can have same by paying advt. Apply to ROBERTSON, 3d apt., 535 W. Adams-st.

LOST—LADY'S GOLD WATCH, MONDAY AFternoon, near 40th and Madison-av.; inscribed "Agnes, from Wentworth, Christmas, 1908." Suitable reward if returned to 4841 Madison-av., 2d apt.

LOST—LADY'S GOLD WATCH AND SMALL chain, bet. Cottage Grove car and Field's museum. Jackson Park; reward. ETTA Z. GUNN, 786 N. Park-av. Phone Lincoln 918.

LOST—DIAMOND BROOCH, ON 22D-ST. OR Wabash-av. Finder will receive as much as can be paid for. Return to 2728 Wabash-av., Apt. 317.

LOST — WHITE ENGLISH BULL TERRIER; yellow patch on left side of head; license No. 6962. Liberal reward if returned to MRS. REED SEYMOUR, 43 E. 38th-st. Phone Doug. 5037.

LOST—LADY'S WATCH, ON STATE-ST. BET. Lake and Jackson, Monday noon, with monogram "M. H. K." Reward. Apply TRUAX, GREENE & CO.

LOST—BETWEEN AUDITORIUM AND LA Salle-st. station, at about 4:30 p. m.; gold watch fob; reward. Address E 186, Tribune.

LOST—SATCHEL ON INDIANA-AV. CAR AT 11:30 a. m. Address in sealed envelope; glasses, money and check; $5 reward. 3913 Grand-blvd.

LOST—A ROUND BROOCH, DIAMOND AND pearl setting; reward $5. Return 5430 Ohio-st. Austin 2612.

LOST—STRING GOLD BEADS, INDIANA-AV., between 46th and 47th-st. Return to 4557 Indiana-av., 3d apt.

LOST—IN LOOP DISTRICT, WATCH FOB, gold cross, with diamond setting; reward. R. C. GRIFFIN, 176 E. Madison-st.

LOST—MONDAY NOON NEAR VAN BUREN and Wells, gold charm from watch fob. F. H. MERCER, 77 Lincoln-av.

LOST—A DIAMOND BREASTPIN, ROUND floral. Sunday, on Edgecomb-pl. or Evanston-av. car. Reward. 1970 Sheridan-road, Apt. 3.

LOST—LADIES' GOLD WATCH WITH W. S. pin. Moffat-st. to Kedzie to L to Forest Park; or at park; reward. FALK, 992 N. Albany-av.

LOST—WAISTCOAT RAZORS AND JEWELRY lost on N. State; no question; reward. Communicate G. S. JACKSON, 247 Monadnock Block.

LOST—JET PIN, PEARL IN CENTER, AT Field's, 6th floor. Return MRS. CHANDLER, 192 Winthrop-av. reward.

LOST—WHITE BULLDOG; FINDER REWARDed. 6452 Monroe-av.

LOST—BRINDLE BULL TERRIER WHITE mark from nose. license No. 6174. 3057 Grand-blvd.

SMALL BROOCH, OPAL SETTING, VALUED as keepsake. Reward. Address D 445, Tribune.

FOUND—SMALL PURSE AT INDIANA AND 42d-st. Call H. E. B. Tel. Oakland 3857.

CLUB MEMBERSHIP.

FOR SALE — MEMBERSHIP MIDLOTHIAN Country Club. Dues paid to July 1st. Address C 164, Tribune.

FOR SALE—EDGEWATER GOLF CLUB MEMbership. Address B J 261, Tribune.

PERSONAL.

PERSONAL—DENTISTS WHO ORDERED HISTory and Surgery to join the Illinois Union and who are contesting suits. Address E 497, Tribune.

BUSINESS PERSONALS.

PERSONAL—FACIAL HAIR REMOVED BY EXpert lady operators. Sittings, $1; genuine six needle multiple electrolysis at special rate; hair guaranteed never to return. COLUMBIA COLLEGE OF BEAUTY, 78 State-st. Suite 51.

PERSONAL—
CHICAGO BRAIDING & EMBROIDERY CO., 78 STATE-ST., 3D FLOOR.

PERSONAL—WILL RENT SPACE IN BEST downtown office building, recently vacated by long established manicure, to one with good trade. Address D 500, Tribune.

PERSONAL—LADIES AND GIRLS — STEADY home work, stamping $1.50 a dozen upwards; original, reliable firm. 39 State-st., cor. Lake-st., Room 312.

PERSONAL—WE TEACH ALL BRANCHES OF hairdressing, etc. BOOKLET FREE. SCOTT'S HAIRDRESSING SCHOOL, 158 STATE-ST., CHICAGO.

PERSONAL—FIRST CLASS MANICURIST from New York City would like a few more customers; face and scalp treatments. Phone Randolph 2592. 30 Michigan Theatre Bldg.

PERSONAL—ROACHES, BUGS, RATS EXTERminated from your premises under guaranteed contract. Phone Harrison 2696. FREDERICK PERES & CO., 427 State-st.

PERSONAL—EXPERT INSTRUCTION IN ALL paaches of hygienic beautifying; Mme. Qui vive's method. MRS. FRANCIS, 34 Washington-st. Suite 701.

PERSONAL—PAYING TWO PRICES FOR YOUR dental work for tooth when for one or less you can get the BEST at McChesney Bros., Randolph and Clark-st.

PERSONAL—WILL SOME ONE LOAN WIDOW, dressmaker, $25 90 days; return cash monthly payments; or room, board; references. Address J 444, Tribune.

PERSONAL—ALL DISEASES CURED WITHout the use of knife. Water Kneipp Hydropathic Institute. 2014 Wabash-av. Calumet 1637.

PERSONAL—BUTTONS COVERED WHILE YOU wait. Florence Petticoat and Embroidery Co., 107 E. Madison-st. Central 693.

PERSONAL—ALCODYNE CURES DRUNKENness; $1 per package. For sale by Central Drug Co. and the Alcodyne Co. 40 Dearborn-st.

PERSONAL—DR. CARTER, EYE AND EAR, nose and throat. Consultation free at 182 State-st. 2d floor.

PERSONAL—$100 GUARANTEE. WE GROW hair on bald heads and cure all diseases of the scalp. L. L. LAYTON, Suite 412, 39 State-st.

PERSONAL—MANICURING, FACIAL, LADIES and gentlemen. JESSIE KISLING, MAUDE SCHAFFER. Rm. 166, 163 State-st.

PERSONAL — RUPTURE—NO MATTER HOW serious, come to us for help. Consultation free. Illinois Orthopedic Sanitarium.

PERSONAL—EXPERT FACIAL AND SCALP massage at reduced rates while at the old location. ALIMONDA, 30 Michigan-av.

PERSONAL—BRING US YOUR TENDER FEET. Our shoes and specialties will make them happy. PETERSON'S, 163 Fifth-av. (Lees Bldg.)

PERSONAL—MARIE SIDNEY, LADIES' WASHington, manicuring, facial massage. Hotel Bertrand Hubbard ct.

PERSONAL—RHEUMATISM — NERVOUSNESS; come take free treatment and get back your lost vigor. 84 Adams-st. Suite 59. Hours, 10 to 2:30.

PERSONAL—SPECIAL SET OF TEETH, $5, with two gold filled teeth; gold filling, $1; bridge work, $3. BOSTON DENTAL CO., 146 State-st.

PERSONAL—WARDROBE TRUNKS FOR CLUB weddings a specialty H. McNAMARA TRUNK WKS. 138 Monroe-st. Cent. 2838.

PERSONAL—MRS. DANTA MILLER GIVES EXpert treatment for sluggish circulation and muscular weakness. 2136 Indiana-av., Suite 2.

PERSONAL — SCIENTIFIC MASSAGE, ELECtric vibratory. Swedish graduate; ladies only. MRS. HYDE, 98 E. 18th-st. Phone Cal. 262.

PERSONAL — SWEDISH MOVEMENT GIVEN by graduate; ladies only; hours, 10 to 8:30 p. m. MISS ANDERSON, 296 E. 35th-st. Aldine 2404.

PERSONAL—HYGEA, CHIROPODY AND MANicure parlor. Hrs., 9 to 6. 2050 Cottage Grove-av. Suite 1.

PERSONAL—SCIENTIFIC TREATMENTS FOR sluggish circulation; expert; ladies only. LILLIAN BRADY, 3843 Cottage Grove-av.

PERSONAL—SUPERFLUOUS HAIR, MOLES, etc., destroyed forever by electric needle. MME. AUGUSTA KALLMAN, 24 E. Monroe-st. R. 606.

PERSONAL—FACE, SKIN, SCALP, AND FEATure specialties. New York Electrolysis Co., 39 State-st.

PERSONAL—DR. SAUNDERS, 148 STATE-ST.— Features made perfect; wrinkles, scars, pimples, moles removed; complexion refined.

PERSONAL—MME. FOLLETTE, 70, 182 STATE-st.—Superfluous hair, warts, moles permanently removed with electric needle; no pain; no scar.

PERSONAL—10 ELECTRIC FACE OR SCALP TREATMENTS FOR $5. ELECTRIC FORM MADE PERFECT. PROF. DAVIS, 34 MONROE-ST.

PERSONAL—FACE SPECIALISTS— 65 RANDOLPH ST., 6TH FLOOR, COR. STATE E. B. TOMPKINS, M. D. ENID M. D.

PERSONAL — WE TEACH HAIRDRESSING, scalp treatment, facial massage, electrolysis, etc. Individ instruction. Marinello School, 57 Wash.-st.

PERSONAL — FIRST CLASS HAIRDRESSING, manicuring, facial massage, scalp treatments. Send for free booklet. E. BURNHAM, 70 State-st.

PERSONAL — SPECIAL SCALP TREATMENTS grow hair. Results guaranteed. Call on LA VIDA, 601-602, 34 Washington-st.

PERSONAL—SUPERFLUOUS HAIR ON THE face; 20 years in business; 3 expert operators. MME. STEVER, 1407 Auditorium Bldg.

PERSONAL—SPECIALIST IN REMOVING SUperfluous hair, warts, moles, pimples, and blackheads. CLARA McNAMARA, 163 State-st., R. 66.

PERSONAL—MASSEUSE WOULD LIKE LADY patients to treat in their homes. Tel. Desp. 1041.

PERSONAL — MANICURING, ELECTRIC FAcial massaging, ladies only. 66 McVicker's Bldg.

PERSONAL—EXPERT CHIROPODIST; HOURS 10 to 7. 804 Jackson-blvd. Tel. Ashland 3979.

PERSONAL—MISS BELL, MANICURING FAcial scalp treatments 26 S. Van Buren. R. 205.

PERSONAL—TRAINED NURSE WILL CARE for an invalid in her private home. Tel. West 3647.

BUSINESS PERSONALS.

KNOW THYSELF.
THE KEY TO SUCCESS.

The great questions of life are quickly solved, failure turned to success, sorrow to joy, and want to affluence by possessing and calling into use the power to know one's self.

Every one should ask one's self, is there a force or power within me which I have not properly developed and which I can and should make use of for my own good? This power or knowledge, whether intuitive or acquired, unfolds, reveals, opens, and illumines the path which, if followed, will surely lead its possessor into happiness, success, and full fruition of life's purpose.

MARGARET GRAHAM

is a well famed teacher of the art of self-inquiry, self-revelation, and self-acquisition of the great purposes and hoped for objects of the twofold world in which we live.

MARGARET GRAHAM,

who now and for past years has resided at 2918 Michigan-av., has given substantial and wonderful proof of her certain possession of knowledge and powers.

Consultation by appointment or from 9 a. m. to 6 p. m. daily and Sunday.

MARGARET GRAHAM,
PERMANENTLY LOCATED IN HER OWN PRIVATE RESIDENCE.
2918 MICHIGAN AVE.—2918
CHICAGO, ILL.

The Subway.

Do you know that the Illinois Tunnel Co. in Chicago, transporting freight underground in the business districts, pays handsome profits? That the passenger subways in New York and London are absolutely government mints to their owners?

Then you would be interested in a subway transportation co. that is already under development.

To the small investor—the man or woman with a little surplus money—our proposition means a life income that is assured by 20 to 30-year contracts. Write or call and see me for full detailed particulars, working plans, etc.

C. G. BREITENBACH, 131 Wabash-av.

FAT FOLKS!

Your weight, Double Chin, Bust, Abdomen, Hips Reduced, Fatty Heart Cured.

Dr. Snyder guarantees his treatment to be perfectly harmless in every particular; no exercise, no starving, no detention from business, no wrinkles, or discomfort. Dr. Snyder has been a specialist in the successful treatment of obesity for the last 27 years and has the unqualified indorsement of the medical fraternity. A booklet telling all about it free. Call or write today.

O. W. T. SNYDER, M. D.,
39 STATE-ST., CHICAGO.

PERSONAL—CALIFORNIA. RELIABLE INFORMATION ON CALIFORNIA furnished for $1. Write us what you want to know. Southern California Information Association, Room 206, Frost Bldg., Los Angeles, California.

PERSONAL—CAPABLE WOMAN FORMING PATENT MEDICINE CO. wants to hear from people who can invest. A BONANZA; quick, large profits certain; absolutely safe. Address B O 192, Tribune.

PERSONAL — WRINKLES FROWNS AND mouth lines removed, imperfect features corrected, complexion cleared. DR. VAUCHN-WILLIAMS, 34 Washington-st., Suite 1001.

PERSONAL — ANY INTELLIGENT PERSON may earn good income corresponding for newspapers; experience unnecessary. Send for particulars. Press Syndicate, 775 Lockport, N. Y.

PERSONAL—TURKISH, ELECTRIC AND VAPor baths; scientific massage; ladies only. 1935 Wabash-av. Flat B. Open Sundays. Calumet 2866.

PERSONAL—WOMAN'S GROWN OF BEAUTY is her hair; I always supply your wants at the lowest price; I manufacture all my hair goods. MRS. B. NEGRESCOU, 182 State-st., Room 60.

PERSONAL — JULIA RUEDT, GENTLEMEN and ladies' manicuring, facial and scalp treatments. Suite 81, 84 Adams-st. near postoffice. Hours, 9 to 6. Telephone Harrison 5743.

HOUSEHOLD GOODS.

FOR SALE—CHEAP—PARLOR, LIBRARY, AND dining room furniture, brass beds, dressers, leather davenport, Wilton rugs, leather couch, rockers, oil paintings, etc.; also piano. 3417 South Park-blvd.

SAMPLE FURNITURE CO—
$30 brass bed, 2 inch post.....$10.95
$10 all felt mattress.....$3.95
341-345 Wabash-av.

FOR SALE—BEAUTIFUL FURNITURE OF SIX rooms and piano; must be sacrificed at once at a low price. Call between 10-6 at 5245 Michigan-av., 2d flat. Oakland 337.

FOR SALE—COMBINATION DAVENPORT AND bed, gas range, small coal heater, and baby carriage, all for $25 cash; worth $50. Address C 346, Tribune.

SEVERAL LOTS STORAGE FURNITURE rugs, matting, refrigerators, pillar tables, $6 up; iron beds, $3; springs, etc. KRIETZER, 3118 Cottage Grove-av.

BRASS BED SPRING AND MATTRESS COMplete, $17 50; factory to home. GRAND RAPIDS FURNITURE CO., 1437 BLUE ISLAND-AV.

FURNITURE SOLD DIRECT FROM FACTORY— Will save you 40%. Come, be convinced. Senz Furniture Co., 1 not inc., 29 E. Madison.

NATIONAL — MANUFACTURERS FURNITURE CO.—"We retail at factory prices." 347-349 WABASH-AV.

SELLING FOR STORAGE CHARGES, SLIGHTly used rugs brass beds, dressers, tables, dressers, etc., for sale at your own price. 270 Lincoln-av.

WE PAY HIGHEST CASH PRICES FOR GOOD furniture and household goods. BARR, 381 W. Madison-st. Phone Monroe 2.

WANTED ALL KINDS OF GOOD SECOND hand furniture, carpets; will pay the best price. B. ROSENTHAL, 5131 State-st. Douglas 1099.

FOR SALE—HIGH CLASS PIANO PARTIES GOing to California. Call Monday and Tuesday afternoons. 1510 Oakdale-av., 3d Flat.

HIGHEST PRICES PAID FOR GOOD AND HIGH class furniture; pays for itself; perfect location. Phone mornings Wentworth 5381.

FOR SALE — WALNUT CHIFFONIER, CIRCASSIAN WALNUT dresser and chiffonier; large, classy; cheap. 5039 Forrestville-av., 1st.

HIGHEST CASH PRICES PAID FOR FURNIture, carpets, rugs, and household goods. Tel. Aldine 677. 2965 State-st.

WANTED—HOUSEHOLD GOODS SMALL OR large lots. Herman, 895 Madison Tel. West 938.

FOR SALE—BARGAIN, HOUSEHOLD GOODS, practically new; leaving city. 44 Upton-st. 1st fl.

FOR SALE — LARGE RATTAN BABY CARriage; good condition. 155 Warren-av.

WANT FURNITURE OR FLAT; GIVE ROOM, board or payments. Phone Drexel 3621.

FOR SALE—GOOD FURNITURE FOR 4 ROOM flat, $45; rear. 385 N. Clark.

LEASEHOLDS.

RARE ROOMING HOUSE PROPOSITION—30 beautiful light, airy rooms, richly furnished, superior in every detail; permanent select roomers; running hot and cold water in 20 rooms; clearing $150 monthly; located North Side near Newberry Library; walking distance; all particulars gladly given. FLORIN, 211 Bush Temple. Tel. North 3590.

HOTEL BARGAIN—A SNAP IF TAKEN AT once; 29 rooms always filled; 3 rooms pay all expenses; going farming; worth $2,000; for $1,000 if sold at once. Address A S 377, Tribune.

FOR SALE—HAPPY HOME: FINELY FURNISHed; elegant apartment; choice location; near Sheridan L. exp. station; payments. Address D 585, Tribune.

FOR SALE—COMPLETELY FURNISHED MODern 4-r. flat and leasehold; rent $32; 3 blocks N. W. L Grand-st. etn. Tel. Graceland 1281.

$400 TAKES FURNITURE OF 12 ROOM HOUSE this week; rent $50; full of good roomers; must leave city. 3540 Prairie-av.

FOR SALE—FURNITURE AND LEASE OF SIX room flat, in Lake View, or will rent furnished till Oct. 1. Address E 418, Tribune.

FOR SALE—HIGH CLASS SOUTH SIDE SMALL boarding and rooming house; good income; fine trans. Address B F 97, Tribune.

FOR SALE—FURNISHED 4 R. FLAT; SO. SIDE "L"; rent paid to July 1st; $125. Address D 584 Tribune.

FURNISHED 5 ROOM FLAT FOR SALE; SO. Side; no dealers. Address E 564, Tribune.

FURNITURE LEASE 9 ROOM HOUSE; ROOMS rented; bargain. 30 Laflin-st.

FOR SALE—10 ROOM ROOMING HOUSE, North Side, walking distance. 258 Indiana-st.

CLOTHING, FURS, ETC.

WE SELL OUR MISFITS CHEAP—WE MUST find a market for our "mistakes," and we quote bargain prices to make a quick sale. We do large business and take many garments back. We can suit almost any one and will alter garments to fit perfectly. Many garments at half or one-third of original selling price.

NICOLL THE TAILOR,
Clark and Adams.

DRESS, TUXEDO, PRINCE ALBERT, CUTAway suits, silk and opera hats bought, sold, and rented. The place where good clothes come from. GATTERDAM 146 La Salle-st. Phone Main 1231.

FOR SALE—SNAP—300 FULL DRESS SUITS, 18 tuxedo and 20 Prince Albert suits, taken for rent at $9 and $10 each; take your pick; cost $60 a suit. Call Room 511, 42 River-st. corner Wabash.

BRAND NEW FURS MUFF TO MATCH TO RENT. T. C. SCHAFFNER, 78 State-st. Cen. 4875.

CAST-OFF CLOTHING.

LEVINE PAYS HIGHEST PRICES FOR GENTS' and ladies' fancy street clothes, evening gowns, sealskin, furs. 507 Jefferson. Tel. Canal 1103.

MRS. H. STARR, 366 S. STATE-ST., PHONE Harrison 3686. Drexel 674, pays highest prices for ladies' and gents' discarded clothes.

MEYERHOFF, 626 CONGRESS-ST., HIGHEST price for ladies' gents' clothing. Ashland 4753.

MRS. H. SCHNEIDER, 3025 COTTAGE GROVE-av., buys ladies' clothing. Tel. 4740 Douglas.

H. S. 474 N. CLARK, PAYS BEST PRICES FOR ladies' and gents' used clothing. North 3350.

HIGHEST PRICE PAID FOR GENTS' CASTOFF clothing; send postal. Schwartz, 344 W. North-av.

CLEANERS AND DYERS.

DAVID WEBER, EXPERT DYER AND CLEANer, main office, 5523-3529 State-st., 118 E. 43d, 3019 Michigan-av., 130 E. 22d-st., 36 E. Monroe-st., Palmer House Block. Telephone Douglas 5234.

AUG. SCHWARZ, LADIES' AND GENTS' GARments, 2 stores: 158 Illinois-st., 126 Dearborn-st., 859 Madison-st. Tel. Main 5390.

TO RENT—ROOMS—SOUTH.

TO RENT—IF MEN KNEW WHAT NICE, MODern, sunny rooms, single or en suite, with lavatories, could be had in a young man's Kenwood home, they would not hesitate to phone Drexel 6040, I. C. and surface trans.

TO RENT—CORNELL-AV., NEAR 53D—HANDsomely furn. connecting rooms, single or en suite; lavatory; ideal bachelor apts.; all conveniences; block to I. C. and Chicago Beach; breakfast optional; price reasonable. Address E 206, Tribune.

TO RENT—HANDSOMELY FURN. FRONT PARlor, modern, elegant location, private, el. light, reas., board opt. 4147 Michigan-av., Drexel 5255. WARNER

TO RENT—4322 VERNON-AV., LARGE, LIGHT, outside furnished room, suitable one or two gentlemen; modern house; best transportation; ¼ block s. 43d-st. Phone 6004 Drexel.

TO RENT—4306 OAKENWALD-AV.—LARGE front room; well appointed; connecting bath; detached house; board optional; I. C. trains; Ken. L. and Indiana direct. Tel. 4870 Oakland.

TO RENT—LARGE FRONT ROOM; ALSO SINgle room, in private residence; both newly furnished; hot water, telephone, good transportation. 6124 Woodlawn-av.

TO RENT—3RD APARTMENT, 6331 WOODLAWN-av., desirable room in elegantly furnished apartment; I. C. and "L" express transportation; all conveniences.

TO RENT—LARGE, ELEGANT FURNISHED front room with alcove; running water; private family; one or two gentlemen; $18 month. 4404 Sidney-av., 1 block west of Lake-av.

TO RENT—4740 PRAIRIE-AV., 1ST APT.—LARGE well furn. front room; all conv.; kitchen priv.; board opt.; "L" exp. and surface.

TO RENT—3708 LAKE-AV., APT. 14, BEAUTIful large light rooms, newly furnished and decorated. Phone Doug. 5824.

TO RENT—LIGHT FURNISHED ROOM BY young widow. 67 E. 32th-st., Flat 2. Phone 361 Aldine. MRS. M. KIDDER.

TO RENT—2454 INDIANA-AV., WELL FURnished, large, light room; clean and homelike; steam heat, bath, phone. NORRIS.

TO RENT—NICELY FURN., FOR GENTLEMEN or couple. 225 E. 28th-st. Apt. 6, nr. Michigan-blvd. Calumet 4278.

TO RENT—NEWLY FURN. OUTSIDE ROOMS; $6 to $1 daily, $2.50 weekly and up. Hotel Marco, 336 Dearborn-st., 1½ blocks n. of Dearb. sta.

TO RENT—3721 INDIANA-AV., APT. 3, ELEgant, large, newly furnished front parlor; bath, home comforts; board optional. Phone Doug. 1905.

TO RENT—3728 ELLIS-AV., NEWLY FURnished front rm., lavatory, steam, L. C. exp., board opt.

TO RENT—1612 MICHIGAN-AV., NEWLY FURnished homelike rooms, running water, closets; refs.; up to date cafe in connection

TO RENT—PARNELL-AV. 6620, ONE LARGE front room; gentlemen. Phone Garfield 3182; near L. exp.

TO RENT—4620 INDIANA-AV., 2D APT., LIGHT, well furnished room, private; L. express and surface cars; references.

TO RENT—BEAUTIFUL FRONT ROOMS, SINgle or en suite, running water, phone in room; board optional; references. 3150 Michigan-av.

TO RENT—4246 GRAND-BLVD., 1ST APT., nicely furn. room; also single outside room; private home with all conveniences; reasonable.

TO RENT—4009 LAKE-AV., APT. 9, ELEV. ETC.; pleasant, well furnished room; choice location; 1 blk. L. and Ken. exp.

TO RENT—7521 EVANS-AV., 2 MEDIUM, ONE large front rooms, furnished; private residence; L. S. & M. S., Penna. Cottage Grove cars, elevated; $3 week.

TO RENT—GREEN-ST., 6268, 1ST FLAT, NICEly furnished outside room; private family; reference required.

BOARD AND LODGING—HOTELS.

Hotel Del Prado

Location, Jackson Park and the Midway-blvd. TRANSPORTATION: ILLINOIS CENTRAL EXPRESS, ONLY 12 MINUTES DOWNTOWN. 60 rooms, beautifully arranged, in A, B, and A and B suites, with private baths.
RATES ALL AMERICAN PLAN.
Parlor and Bedroom, with private bath and board for two, $28, $30, $33, $35, $38, and $40 per wk.
DANCING every Wednesday evening. MUSICAL CONCERT Sunday evening.
Parties desiring a permanent home will find the HOTEL DEL PRADO a most convenient and delightful place to stay.
EDWARD R. BRADLEY, Proprietor.
R. H. McLEAN, Mgr.

DREXEL ARMS HOTEL—EUROPEAN.
DREXEL AND OAKWOOD-BLVDS.
Every room has new furnishings, boulevard outlook, running water or private bath, large closet, electricity, telephone service; $1 per day up. Special rates weekly. Beautiful cafe and lobby; I. C. R. R. or Elevated R. R. (Kenwood express), or South Side trolley. Phone Douglas 443, 449.

HOTEL HAYES, 64TH AND LEXINGTON—PLEASANTEST HOME IN CHICAGO; BLOCK FROM ELEVATED STATION; JACKSON PARK EXPRESS; AND SURFACE LINES; CONVENIENT TO ILLINOIS CENTRAL; NICELY FURNISHED ROOMS; PRIVATE BATH; AMERICAN PLAN; $1.50 DAY; $7 WEEK UP; FIRST CLASS TABLE. HYDE PARK 4400.

HOTEL WYCHMERE

Table d'hote EUROPEAN cafe service. Caters specially to discriminating patronage. 150 elegant outside rooms; private baths. $1 to $1.50 per day—$4.00 to $10.00 per week. 18th st. and Indiana-av. Tel. 6096 Calumet.

KENWOOD HOTEL, 47TH-ST. AND KENWOOD-AV.—Absolutely fireproof; supplied with every modern convenience; the most elegant and exclusive family apartment hotel in Chicago; three to five room apartments, beautifully decorated; splendid cafe. Phone Oak 1600.
E. M. AHOLTZ, Manager.

HOTEL TURNER—DOUGLAS 408.
BED AND BREAKFAST-AV.—WITHOUT QUESTION THE NICEST AND BEST LOCATED FAMILY HOTEL ON S. S.; ROOMS SINGLE OR EN SUITE, WITH OR WITHOUT PRIVATE BATHS; ELECTRIC ELEVATOR SERVICE; ALSO MODERN; HALF BLOCK E 33D "L" STATION

THE ARCOLA 3800 LAKE-AV.—FIRST CLASS accommodations for refined adults. Ideal location, near lake; best transportation; rooms single or en suite; hot and cold water in all rooms; excellent table and service; rates $8 to $15 week; references required.

THE ONTARIO HOTEL, N. STATE AND ONTARIO-STS.—European; large, pleasant rooms; special rates for visitors, weekly or transient rates; cafe in connection; moderate prices. N. State and Dearborn or Ogden and Clark-sts. cars pass the door. 120 N. State-st. Tel. North 51.

PARDUE HOTEL, 291 WABASH-AV., LARGE outside rooms, newly furnished, steam heat, baths, electric bells; near theaters, department stores. Rates, $1 up; 75c, $1, $1.50 day; $2.50, $3, $4, $5 week.

THE COLONIAL—
6225-35 Monroe-av., most popular family hotel in Woodlawn; American plan only; 15 minutes to city or I. C. express; one block from "L" station. N. BARSALOUX, Mgr. Tel. Hyde Park 111-112

BOARD AND LODGING—SUBURBAN.

EXCELLENT BOARD, WITH LARGE, WELL ventilated rooms, can be had for the summer at Hinsdale, on C., B. & Q. R. R.; convenient to two depots; house has modern improvements, and is beautifully located on large grounds. Address F 155, Tribune.

1411 CHICAGO-AV., EVANSTON—PLEASANT room, with board. Tel. Evanston 5313.

BOARD & LODGING—SUM'R RESTS.

LAKESIDE FARM, NEWAYGO, MICH. — A quiet, restful place for a vacation; good boating and bathing; fine fishing; tennis court; home cooking; $7 per week and up.
T. R. SHIRLEY, Prop., Newaygo, Mich.

THE ELMS, LITTLE COMPTON, R. I.—SUMMER boarders wanted; country, seashore, surf bathing; good board; rooms, bath, $8 to $15.

WANTED—SUMMER BOARDERS. 116 S. GRANT-st., Hinsdale, Ill.; beautiful suburb.

BOARD WANTED.

BOARD—AND ROOM—BY LADY EMPLOYED, with husband, couple or lady alone; no other rooms or boarders; particulars. Address E 576, Tribune.

BOARD—AND ROOM—BY YOUNG MAN WITH private family; vicinity Humboldt or Logan Square, near L, where washing is done. Address E 442, Tribune.

BOARD—YOUNG SINGLE MAN WANTS ROOM and board with private family in Park Ridge, Ill. Address B 449, Tribune.

ROOMMATES.

WANTED—GENTLEMAN TO SHARE 3 ROOM apartment with gentleman; South Side, near park. $20 per mo. Address E 449, Tribune.

TO RENT—HOUSES—SOUTH.

TO RENT—4956 MADISON-AV.—10 ROOM 2½ story detached stone house; modern; cast front; no building north for 300 feet; two baths, two porches, hardwood floors throughout; furnace heat; house newly decorated; rent $100 per month, 3 year lease. Inquire on premises.

TO RENT—26 ALDINE-SQ., VINCENNES-AV. and 38th-st., four story house, modern; hardwood floors throughout; steam heat; beautiful location in private park; rent $60. L. M. SMITH & BRO., 3947 Cottage Grove-av.

TO RENT—HIGH CLASS PRIVATE RESIdence in Kenwood; has large barn; large lawn; immediate possession. D. W. POTTER, 115 Dearborn-st. Phone Cent. 1871.

TO RENT—IN VERNON-AV., AN ELEGANT 10 room house with large barn; agent on the premises. W. H. BOWERS & CO., 320 31st-st. Douglas 986.

TO RENT—OR SALE—MODERN EIGHT ROOM houses; open plumbing, hardwood floors; Nos. 5204 and 5208 Greenwood-av.
SEYMOUR HARRIS, 135 Adams-st. Central 3878.

TO RENT—TWO STORY AND BASEMENT frame house, 88 23d-st.; will put in order. Key at corner saloon. C. W. PIERCE, 300 Journal Bdg., 160 Washington-st.

TO RENT—SEVEN-ROOM HOUSE, FURNACE heat; rent reasonable. 3826 Vernon-av. Inquire at 3824 Vernon-av.

TO RENT—208 E. 42D-ST., 7 ROOM MODERN house; rent, $40 month. Key 204. W. H. BOWERS & CO. 320 31st-st. Doug 986.

TO RENT—3103 GROVELAND-AV., EXCELLENT brick house, 9 rooms and basement; all in first class condition. MORRIS H. ROSS, 1611 Tribune Bldg.

TO RENT—NEW CHICAGO LAWN HOUSES $25, $30, $35, $40; privilege of purchase.
EBERHART & SONS 3655 63d-st.

TO RENT—EVANSTON, NEW BUNGALOW, 8 large rooms, at 1021 Madison-st., $40 per month. Phone Evanston 3911. WELTER.

TO RENT—LA GRANGE—8 ROOM HOUSE; $27; 320 N. Catherine-av. H. F. PETERS, 439 Rookery.

TO RENT—FURNISHED HOUSES.

TO RENT—FURNISHED HOUSE, OAK PARK; July and August; 11 large, light, and cool rooms; shade trees, large porches, etc. Rent $75 month. Phone Oak Park 2394, or address D 292, Tribune.

TO RENT — WILMETTE — 8 ROOM HOUSE; handsomely furnished; immediate possession. 718 Washington-av. Phone 1123.

TO RENT—EVANSTON—8 ROOM FURNISHED house, summer months; elegant grounds. $75 month. MACKAY. 918 N. Y. Life Bldg.

TO RENT—WILMETTE—6 ROOM HOUSE; GOOD location; July and August. 1424 Forest-av. Phone 2021 Wilmette.

TO RENT—JULY AND AUGUST, 8 ROOM FURnished house; adults; $50 per month. La Grange, Ill. Address Box 53, Refs.

TO RENT—FURNISHED HOUSE, NEAR TRANSportation; S. Side; reasonable to right parties. Phone 1159 Oakland. Address D 470, Tribune.

TO RENT—THREE-TABLE STONE HOUSE FURnished, for summer, all light rooms; Grand-blvd. district, $60 mo. Phone Drexel 2870.

TO RENT—FOR SUMMER, EAST SHERIDAN Park, near Lake, well furnished, modern house; 8 rooms. Phone Edgewater 6517.

TO RENT—FURNISHED HOUSE DURING July and August. 5407 Madison-av.

TO RENT—JULY AND AUGUST, FURNISHED house, 8 rooms, $50 month. 5704 Erie-st. Austin.

TO RENT—UNTIL OCT. 1, FURNISHED 9 ROOM house in Edgewater. Phone Edge 1795.

TO RENT—6 R. MODERN FURNISHED HOUSE near university, for summer. 5459 Lexington-av; Main 4162. GEO. S. EDDY, 108 La Salle-st.

TO RENT—HOUSES—WEST.

TO RENT—1231 WASHINGTON-BLVD., MODern house, 12 rooms, all light, steam heat, electric lights, large wood floors, open plumbing, two baths; rent $50. 641 E. 43d-st., 6 rooms, $32.50. 641 E. 43d-st., 6 rooms, $32.50. 5481 Madison-av., 7 rooms, $37.50. See janitor.

TO RENT—WOODLAWN FLATS, 6 AND 7 rooms; handsome building; strictly modern; convenient to "L," express, elevated, Cottage Grove and Calumet elec.; open today. 6615-17 Greenwood-av.

TO RENT—S. W. COR. 50TH AND MICHIGAN-av., in the Rosedale, 2nd floor, light 6 and 7 room flats; flats open; steam heat, hot water and all conveniences; rents $27.50 to $40.
E. B. BALDWIN, 3462 Indiana-av.

TO RENT—2251 SOUTH PARK-AV.—BEAUTIful suite of large rooms; fur. or unfur.; wide e. porch; beautiful view of lake; private bath, h. water always; first class; janitor. Apply 1st flat.

TO RENT—NEW, MODERN, UP TO DATE 4 R. flats; every convenience; just the place for June brides; cor. 65th and Lexington-av.; near I. C. Ry. and L. sts. PETER NILAND, 522 E. 63d-st.

TO RENT—4346 LAKE-AV., HIGH CLASS 7 room flat, 2d floor, outside light in every room; $35. See janitor. Key in flat. B. H. V. WOOD & CO., 17 Van Buren-st. Harr. 4600.

TO RENT—COR. WASHINGTON-AV. AND 61ST-st., near Jackson Park; desirable, light, steam heated flats, 3, 4, 5 rooms and bath; oak floors; $14, $18, $25. See janitor.

TO RENT—LARGE MODERN 7 ROOM FLAT—Light and air all around; must be seen to be appreciated; $42; also 1 modern 4 room flat, $28. Cor. 64th and Champlain-av.

TO RENT—6 ROOMS, STEAM HEAT, STRICTly modern. 6616 Ingleside-av., only $32.50; first floor. MULHOLAND & SON, 79 Dearborn-st.

TO RENT—WE SELL CHICAGO LAWN HOUSES on rental basis of $30 to $50 monthly; investigate; lots $5 monthly. EBERHART & SONS, 3655 63d-st. Phone Chicago Lawn 263.

TO RENT— — 4500 VINCENNES-AV.—8 ROOM steam heated apartment; all light rooms; hardwood floors, gas range, and cool closets. $35. See janitor. L. SILVERMAN, 108 La Salle-st.

TO RENT—4635 MICH.-BLVD., 7 ROOMS, TWO baths, extra lavatory, beautiful finish, large closets, 2 porches; open 2 to 4:30 today; special concessions.

TO RENT—4, 5, AND 6 ROOM APARTMENTS, 4740 to 4758 St. Lawrence-av.; new; one month's rent free.
R. J. BUSCH, 572 E. 47th-st.

TO RENT—6926-33 CALUMET-AV., ONE 4 AND one 5 room apartment, hardwood floors, steam heat, immediate possession; low rent. See janitor, or PREBLE & CO. 120 Randolph-st. Cent. 4339.

TO RENT—MODERN FLATS, 5, 6, AND 7 rooms each; at moderate rents; $22.50 to $45; choice location; near "L," I. C. Ry, university, and parks.
PETER NILAND, 522 E. 63d-st.

TO RENT—564 50TH-ST., FIRST FLAT, 6 rooms, steam heat; key next door. Cottage Grove-av. and park; $32.50; flat open.
BROWNE, WINDES & CO. 90 LA SALLE-ST.

TO RENT—6164 ELLIS-AV.—4 AND 5 ROOM flats, also 6 room flat; steam heat; $22.50 to $45; choice first class. Will rent cheap to Oct. 1. Best of transportation. See janitor.

TO RENT—BEAUTIFUL 6 ROOM APT.; 2 baths. 2 porches, facing Jackson Park, between 60th and 61st-sts. Reduced rent. J. M. PATTERSON, 430 Monon Bldg. Har. 4013.

TO RENT—BARGAINS—2, 3 AND 4 ROOM steam apts., fur. or unfur.; private porch and kitchen; near Jackson Park; 5 lines trans.; $12 to $30. 269 E. 62d-st.

TO RENT—BIG SNAP, 4 AND 5 ROOM FLATS, all large outside rooms, will decorate; near elevated and Washington park; $30 and $32.50. 5422 Indiana-av.

TO RENT—718 47TH-ST., NR. WALLACE-AV. 4 room flat; steam. Will rent cheap to Oct. 1st. Washington distance to Union Stockyards. Call at Flat 1.

TO RENT—SEND FOR OUR PRINTED LIST OF flats and houses for rent; best locations on South Side. WM. KIRK & CO., 4653 Indiana-av.

TO RENT—582-584 40TH-ST., CHOICE 8 ROOM flats; $45 to $50.
H. A. LEONARD & CO., 788 E. 47th-st., near Ind.

TO RENT—6 ROOMS, ALL MODERN; LARGE lot; C. & N. W., Lake, and Madison-st. cars; $25. Maywood 302 2d-st.

TO RENT—CHOICE FLAT, 7 LARGE, LIGHT rooms, near elevated, park, university; only $35. Call 6126 Lexington-av.

TO RENT—SPECIAL—THE BEST 8 ROOM FLAT in Kenwood. W. D. HIGGINS & CO., 82 E. 47th-st., Oakland 2728.

TO RENT—REDUCED RENT ON OUR MODERN 3 to 7 room flats. THE BRIDGE & CO., 1316 Reliance Bldg. Randolph 345.

TO RENT—MODERN FLATS, 3-8 ROOMS, N. W. cor. Wabash-av. and 23d-st. Office, 174 23d-st., within walking distance of business.

TO RENT—6 ROOM APARTMENT; FINE LOCAtion; rent greatly reduced; make us an offer. 173 Oakwood-blvd., 3d apartment.

TO RENT—4827 ST. LAWRENCE-AV., 8 ROOMS, all light, hardwood, porcelain bath, oaken, $23. Near school.

TO RENT—2 TO 6 ROOM FLATS, $12 TO $25; steam h., hot water, gas ranges, janitor; private storerooms, etc.; adults only. 3829 Calumet-av.

TO RENT—S. 4 AND 6 ROOM FLATS; STEAM heat, hot water; near I. C.; $19 to $28. LENOX, 3537 Cottage Grove-av.

TO RENT—$20 AND $22; STEAM HEATED 4 AND 5 room flats, near 55th-st. and Lexington-av. RENJ BISSINGER 100 Washington-st.

TO RENT—4935 FORRESTVILLE-AV.—1ST AND 3d flats, 5 and 7 rooms, modern; steam heat; janitor service; $28 and $33.

TO RENT—COR. 50TH-PL. AND EVANS-AV. near Washington Park, very fine, large light heated 5 room cor. flats. Janitor.

TO RENT—FLATS, S. W. COR. 28TH AND WAbash-av.; 4 rooms; steam heat, modern; on corner; bash-av.; 4 rooms; steam heat, modern; on corner; $30. Apply janitor, or 204, 167 Dearborn-st.

TO RENT—IN SEVERN HALL, OFFICE, 2208 Wabash. 5 and 6 room flats; $11.50 to $17. Suites, 1-2-3 rooms; $4 to $8.

TO RENT—11¼ 38TH-PL., NEAR WOODLAWN Park—Excellent corner flat, 6 rooms and bath; steam heat; $35. See janitor.

TO RENT—4859 CALUMET-AV.—BEAUTIFUL modern 7 room corner apartment; south exposure; excellent building; $45. See janitor.

TO RENT—A FEW FLATS, STEAM HEAT, HOT water; $25; 902 47th, nr. Indiana-av.; big porch; fine flat. F. CRUMBAUGH, 167 Dearborn-st.

TO RENT—COLORED, 5 R. FL., REAR. 3704 31st-st. Key front.
Main 4162. GEO. S. EDDY, 108 La Salle-st.

TO RENT—1ST FLAT, 6 ALL LIGHT R. 3623 Prairie-av. Possession now.
Main 4162. GEO. S. EDDY, 108 La Salle-st.

TO RENT—CHOICE SIX ROOM APT., ALL modern conveniences; good trans.; terms reasonable. 112 50th-st., 3d apt.

TO RENT—SMALL APTS., 43 E. 12TH. Between Wabash and Michigan-avs.
Main 4162. GEO. S. EDDY, 108 La Salle-st.

TO RENT—6 ROOM FLAT, STEAM HEAT, HOT water; $34; Rhodes-av. and 33d-pl.; oak floors; fine bldg. F. CRUMBAUGH, 167 Dearborn-st.

TO RENT—4000-2 DREXEL-BLVD., 2 4, 5 OUTside rooms; steam; $20 up. Keys 1st flat, 4000.

TO RENT—4 ROOM FLATS NEW, $23 TO $29.50 monthly. Agent at bldg. 6206 South Park-av.

TO RENT—4 ROOM FLAT; GAS RANGE AND BATH. BARKER & JACKSON, 1820 Wabash-av.

TO RENT—4 R. FLATS, $22; 5 R. $25; 7 R. $27; steam, hot water, elevator. 3106 Calumet-av.

TO RENT—7 ROOM APTS., MODERN, 6612-18 Kimbark-av. Midway 2240.
TO RENT—3 R. FLAT, HEATED, H. WATER. $22 ranges, near exp. sta. 3548 Prairie-av., $20.

TO RENT—FLAT, 3220 LOWE-AV., 6 RS.; NEW; ly decorated; light and pleasant; $17.
TO RENT—4 ROOM FLAT; STEAM; HOT WAT. cr. 31st and Ingleside-av.

TO RENT—7 ROOM MODERN STEAM HEATED flat; clean, light; $30. 6322 Drexel-av.

TO RENT—OREGON APTS., 1320 MICHIGAN-av., beautiful 5 room flat; light.

TO RENT—FLATS—SOUTH.

TO RENT—
5312-5318 EAST END AV.

NEW APTS., OVERLOOKING LAKE MICHIGAN.
9 LARGE ROOMS AND SUN PARLOR.
3 BATHROOMS; $125 TO $160.
NOT ANY $200 APTS. IN CITY.
COSTLY FIXTURES AND DECORATIONS.
ALL LATEST EQUIPMENTS, INCLUDING VACUUM CLEANING FREE, AND LAUNDRY FOR EACH APT.
G. G. NEWBURT & CO., 140 DEARBORN.

TO RENT—ONLY 4 4 ROOM FLATS LEFT OUT of 24 in the choice new building, 877-895 E. 50th-st. between Wabash and Michigan-avs.; nothing like them in Chicago for the money; $32.50. 2d and 3d floors; ceramic mosaic floors in halls and baths, cut glass door knobs, large closets, etc.
292 E. 60th-st. (Midway), corner Washington-av., 7 room flat with steam heat, hot water, etc.; $37.50.
Stove heat, new building, choice and high grade, with all conveniences except heat; 4 6 room flats, 2d floor. 6033 State-st., $21.
Janitor at either building will show flats.
GEO. WILLIAMS, 42 River-st.
Com. to rent agts. Phone Cent. 2100.

TO RENT—
THE FULLERTON.
739 FULLERTON-BLVD.,
OVERLOOKING LINCOLN PARK AND LAKE.
EXCLUSIVE, ARTISTIC
6 AND 9 ROOM APARTMENTS.

TO RENT—
MODERN APARTMENT,
10 rooms; steam heat and elevator service.
THE WALTON,
CLARK AND LOCUST-STS.
GOODRICH, SHEPARD & CO.,
84 CLARK-ST.

TO RENT — RENTALS REDUCED — NEW building, s. e. cor. Sheridan-rd. and Irving Park-blvd.; modern, newly decorated 4, 5 and 6 room steam heated flats, tile bath, gas and electric lights, near lake; block to Sheridan L express sta.; $27.50 up; further concessions to good tenants. Agent on premises. Tel. Lake View 470.

TO RENT—FLATS—NORTHWEST.

TO RENT—4 ROOM FLATS, NEW, MODERN building, 41st-av. and North-av.; all rooms light and airy arranged; steam heat; hot water and janitor service; rent cheap. WATERS.

TO RENT—FLATS—SUBURBAN.

TO RENT—VERY CHOICE 7 ROOM FLAT; NEW building; all conveniences of a city with delightful surroundings of the country; $42.50. 925 Lexington-av., Evanston; two blocks Main-st. station N. W. "L" and surface R. R.

TO RENT—810 SOUTH KENILWORTH, OAK Park, 6 room flats; Yaryan heat; $38. L. WHITNEY.

TO RENT—7 ROOM OAK FLAT, NEWLY DECOrated, furnace. Inq. 401 N. Humphrey, Oak Pk.

TO RENT—FURNISHED FLATS.

TO RENT—TILL OCT. 1ST, ELEGANT 8 R. 1ST apt., nicely furnished, complete; beautiful, new building, facing south and east; all light rooms; location quiet and excellent residence district; 357 E. 58th-st.; adults only; maid very choice, to remain. Telephone 2871 Hyde Park.

TO RENT—COMPLETELY FURNISHED FLAT of 6 rooms for 5 months; elec. lights, up to date; near L and Wash. Park; snap if taken immediately. Phone Drexel 2504. ENGELHARDT, 5419 Indiana-av.

TO RENT—FOR SUMMER MONTHS, NORTH Shore, modern flat, furnished; 6 rooms and bath, all conveniences, light; exclusive porch; 10 minutes to Wilson and Argyle express L station. ALLING, 1443 La Fayette Parkway.

TO RENT—FOR 3 MONTHS, NORTH SHORE, first floor, finely furnished seven room apartment, with private porches; half block from the lake. Argyle station. Northwestern elevated. Address D 318, Tribune.

TO RENT—HIGH CLASS TWO ROOM FURnished apartment; large bedroom, sitting room, bathroom, kitchenette; block from lake, 4 blocks from Wilson-av. station Northwestern Elevated. Phone Edgewater 3541. FULTON, 295 Hazel-av.

TO RENT — FURNISHED — 4412 LAKE-AV., 1 blk. I. C. L. and surf.; new, large cor. apartment; 3 large beds, oriental rugs, silver. Phone Drexel 6263.

TO RENT—DON'T WORRY; SAVE WEARY tramping and disappointment by selecting what you want from our long list of handsomely furnished flats. REITER & CO., 140 Dearborn-st.

TO RENT—KENWOOD, COMPLETELY FURnished beautiful 2d apt., 8 rooms, high class proposition; you well worth your while to investigate; reasonable. Phone Drexel 3967.

TO RENT—FOR SUMMER, 1ST FLAT, 6 ROOMS, furnished complete; piano, front and rear porch; most desirable location in Englewood; janitor service; references required. 442 W. 65th-st.

TO RENT—COMPLETELY FURNISHED FIVE room new apartment; choicest locality, Edgewater; summer season, $75 month; references required. Phone Edgewater 2408.

TO RENT—3, 4, AND 5 ROOM FURNISHED suites, overlooking Jackson Park; elevator, phone, etc.; I. C., L. and surface lines; $28 up. 215 E. 63d-st.

TO RENT—5 ROOMS, FURNISHED COMPLETE for housekeeping, bath, gas range, lawn, porch, garden; 2 or 4 adults employed preferred. 329 N. Humphrey-av. Phone Oak Park 6663.

TO RENT—MOD. 5 ROOM APT., NR. LAKE AND N. W. L. Wilson exp. sta.; reas. to responsible parties. Ph. Edge. 3640, or address B C 427, Tribune.

TO RENT—FURNISH'D, 4412 LAKE-AV., 1 BLK. cr. "L," and surface; new; large cor. apartment; 3 large beds, oriental rugs, silver. Phone Drexel 6263.

TO RENT—HANDSOMELY FURNISHED SIX room flat, 1 blk. from I. C. and Jackson Park; convenient to L. 6064 Jefferson-av., 3d flat; $40. Tel. Hyde Park 6157.

TO RENT—JUNE 25 TO SEPT. 25, NICELY FURnished flat, 6 rooms, all outside, light and airy; 1 block to lake; $35. Phone Sunday or evening, Lake View 5031.

TO RENT — EDISON PARK, 1 BLK. STA., 6 rooms, all modern conveniences; July, August and Sept.; $30 a month. Address C 314, Tribune.

TO RENT—MODERN 4 ROOM FLAT, FURnished or unfurnished; best location. PORTRUM, 436 Dearborn-av. Tel. North 1883.

TO RENT—KENWOOD—NICE 3 TO 5 ROOM furnished heated flats; light housekeeping; $18 up. 4521 Lake-av. Tel. Drexel 6723.

TO RENT—JUNE 15 TO SEPT. 15, 7 ROOM FLAT, furnished; 6045 Jefferson-av., near I. C., park, and university.

TO RENT—DANDY, LIGHT, 4 ROOM FURnished flat, modern, 1st floor; piano, porch, etc. $30. 3611 Wisconsin-av., near "L" and I. C.

TO RENT—WELL FURNISHED 6 ROOM APT. on Sheridan-rd., near Wilson station, N. W. L.; porches; reasonable. Phone Edgewater 1064.

TO RENT—ABOUT 1,000 SQUARE FEET FOR any purpose requiring excellent north light; motor if desired. THOMAS KANE, 66 Wabash-av., 4th floor.

TO RENT—COR. HART AND KINZIE-STS., ONE or two floors, 70x120; new fireproof building; power, heat, and electric light. L. R. HARSHER, 705 Carroll-av. Tel. West 1.

TO RENT—FLOORS OF 1,600 FT.; WILL DIvide; in modern fireproof bldg.; good light; elevator service; N. E. cor. Randolph and Clinton. F. RUPRECHT.

TO RENT—232 WABASH-AV., STORE 20X30; low rent; p. and f. ele.
J. G. KIRK & CO., 217 La Salle-st.

TO RENT—FLOOR WITH STEAM HEAT, ELEvator service; very low rent if necessary; clean rent. 132 Vedder, Tel. North 2776.

TO RENT—MANUFACTURING PROPERTY

TO RENT—
Manufacturing plant in perfect order, ready for immediate occupancy, consisting of 2½ acres; brick machine shop, 80x200 ft.; fully equipped power and heating plant; blacksmith shop, pattern storage etc.; located on Chicago Terminal Belt R. R.; electric line passes factory; good labor conditions; will sell on easy terms.
F. W. DEAN & S. H. HODGE,
Phone Randolph 1828. 1330 First Nat. Bk. Bldg.

TO RENT— TO RENT.
MORGAN BUILDING.
Floors and space for manufacturing in modern building; all conveniences; live steam and power. Immediate possession.
J. J. HARRINGTON & CO.,
Phone Central 2874-5142.
1124 FIRST NATIONAL BANK BUILDING.

TO RENT—
Space—Buildings and Sites on
Switch Track or Dock
J. H. VAN VLISSINGEN & CO.,
Established 1879.
1300 First National Bank Building.
Phone Central 762.

TO RENT—WE HAVE A COMPLETE LIST OF BUILDINGS, STORES AND FLOORS IN ALL BUSINESS DISTRICTS OF THE CITY, WITH POWER AND SWITCH TRACK.
ROUNDS & WETTEN, 181 La Salle-st.

TO RENT—4 STORY AND BASEMENT MFG. bldg., 50x100 ft., with 2 story and basement; Polaris-st.; good light and good teaming facilities; only few blocks station, Ill. tunnel.
HAD. H. HOWE & CO., 42 Madison-st.

TO RENT—DESIRABLE SPACE WITH POWER in Knisely bldg., 68 to 74 W. Monroe-st. between Clinton and Jefferson-sts.; also basement space. See engineer at bldg., or H. C. KNISELY, 273 S. Canal-st.

TO RENT—MANUFACTURING OR STORAGE space; cement basement and first floor, 60x100; S. Clark-st. near 20th; with or without heat; elevator. Phone Main 3292. H. J. STOW, 56 5th-av.

TO RENT—1 TO FLOORS, 85X50, WITH OFFICE extra, 20x25; good location for light manufacturing; rent cheap. Apply at The Kiesler Co., corner Sangamon and Pratt-sts.

TO RENT — WILL BUILD FACTORY AND warehouse buildings to suit tenants in all parts of city. H. O. STONE & CO., 125 Monroe-st.

TO RENT—
FACTORY SPACE AND LOFTS.
Will build to suit tenant. 60 La Salle-st.

TO RENT—FACTORY SPACE WITH ELEVATOR service and steam heat; reas.; power optional. U. W. FANNING, Room 3-6, 225 Dearborn-st.

TO RENT—WILL BUILD ON 20X100 AT 161 43d-st. for manufacturing business. BRUNELLE Agent, 2337 Cottage Grove-av.

TO RENT—1010, STORE 9½ ASHLAND-BLVD. Light and dry.

TO RENT—STORES—WEST.

TO RENT—STORE ON MILWAUKEE-AV., NR. Ashland-av.; good condition; size 20x75; price $450 per month. THAD. H. HOWE & CO., 42 Madison-st.

TO RENT—CORNER STORE, 22X75; 418T-AV. and North-av.; the right place for druggist or clothier and furnishing; steam heat, electric light; rent cheap. WATERS.

TO RENT—800 W 13TH-ST. NR. ASHLAND-blvd., fair sized store, excellent for barber shop. Key on premises.

TO RENT—LARGE STORE AND BASEMENT. 979 Madison. RETMOUR MORRIS. Telephone Cent. 3878. 135 Adams-st.

TO RENT—MODERN STORE, 1218 MADISON-st.; $25. Will decorate. Rent free to July 1. SMALLEY, 703 W. Lake-st.

TO RENT—STORES—NORTH.

TO RENT—RETAIL DEALERS, SEE THE REALty good locations for all lines of business, corner Kenmore and Leland-avs.; $45 up. Great and high grade population. HART, 1310 Wilson-av.

TO RENT—STORE IN HIGH CLASS 72 APARTment building. Rare chance for ladies' tailor; near bld.; $45.
A. FUCHS, 1149 Sheridan-road.

TO RENT—OFFICES.

Downtown.

TO RENT—OFFICES.
$1.25 PER SQ. FOOT.
LIGHT, OUTSIDE SPACE—FIREPROOF.
RAND-McNALLY BUILDING,
158-174 Adams-st.
Agent Room 464, 11 to 2, or call up Rand. 200.

TO RENT—FINE PRIVATE OFFICE, FACING street, completely furnished, roll top desk, chairs, leather upholstered settee; light as day; velvet carpet; snap, $20 per month. Also desk space and desk, including all conveniences, bank floor, excellent location. Address B L 347, Tribune.

TO RENT—
Traders' Bldg., 233-61 La Salle-st.—A few desirable offices from May 1st.
Hampden Bldg., 12-14 S. State-st.—Three small offices at very reasonable rent.
WINSTON & CO., 119 Monroe-st.

TO RENT—
ADAMS EXPRESS BUILDING,
185 Dearborn-st.
Fine offices and sample rooms for manufacturers' agents.
JOHN C. McCORD, Room 700.

TO RENT — OFFICES, SINGLE FRONT $15, suite $32; large room, 2d floor front, elevator, $40. Bonheur Bldg., 42 River-st., cor. Wabash. Vault space and storage.

TO RENT—182 STATE-ST.
A few small offices at very low rentals.
HALE & V. McBRLEAN, Cent. 2375.
189 La Salle-st.

TO RENT—DESIRABLE PRIVATE OFFICES, furnished or unfurnished; specially adapted to lawyers; private exchange telephone, stenographer, and all conveniences. 29-10 Ashland Block.

TO RENT—MENTOR BUILDING, 163 STATE-st., corner Monroe, exclusive shops and offices in heart of the retail district. Apply Room 92, 183 State-st.

TO RENT — OFFICES IN NORTHWESTERN Bldg., n. w. cor. Lake-st. and 5th-av.; steam heat, elevator; modern; $25 to $35. Apply janitor, or 204, 167 Dearborn-st. Phone Central 91.

TO RENT—A FEW DESIRABLE OFFICES, MEdinah Bldg., cor. Jackson-blvd. and 6th-av.
BENJ ROSENBERG,
185 Jackson-blvd.

TO RENT—2D FLOOR, FRONT OFFICE, 24X26 ft. suitable for doctor, dentist, lawyer, broker or clubroom; elevator service, King's Restaurant, 118 5th-av.

TO RENT—FRONT OFFICE, 12X20 FT., FACING portion of 2d floor; high class tenant desired. Room 1710 Commercial National Bank Bldg.

TO RENT—DESK ROOM, MANUFACTURERS' agent; individual business, with stenographer. 410, 324 Dearborn-st.

TO RENT—DESIRABLE OFFICE; BEST LOCAtion in city; opposite postoffice.
Call Room 3-6, 225 Dearborn-st.

TO RENT—DESK SPACE AND LARGE, LIGHT, cool, finely furnished, 60-in. desk; unlimited phone; stenographer. 1832 Monadnock.

TO RENT—OFFICE, CENTRALLY LOCATED; furnished or unfurnished; all conveniences. 95 Washington, Room 405.

TO RENT—VERY DESIRABLE FRONT SECOND floor space (1,300 sq. ft.); all conveniences. Room 204, 167 Dearborn-st.

TO RENT—VERY DESIRABLE PRIVATE OFfice in modern suite; all conveniences; desk room. H. T. WILCOXEN, 1014 153 La Salle-st.

TO RENT—OFFICES IN HOTEL MORRISON-ST. OPPOSITE First Nat. bank; modern; elevator. Apply room 204 167 Dearborn-st.

TO RENT—DESK ROOM IN LARGE, QUIET law office; National Life Insurance Bldg.; all conveniences. Address C 330, Tribune.

TO RENT—PRIVATE OFFICE, SECURITY Bldg.; carpeted and well furnished. Address E 398, Tribune.

TO RENT—SALESROOM AND OFFICE; FINE light; s. e. cor. 12th and Wab., 2d floor; divide. Main 4162. GEO. S. EDDY, 108 La Salle-st.

WILL DIVIDE MY OFFICE; EVERY CONVEnience; $15; half month's rent free. See janitor, B N 385, Tribune.

TO RENT—DESK ROOM. IN FINE, LIGHT OFfice; telephone and stenographer service. Room 1101 La Salle-st. Building.

TO RENT—DESK ROOM OF HALF OF LARGE light office in Ashland Blk.; vault, phone, typewriting cabinets, tables, counters, shelving bought and sold. CASEY SONS 45 Fifth-av.

DESKS, CHAIRS, SAFES, TABLES; ALSO railway Guide, Cabinet and File Co.'s system now made by us. Matlock Co., 331-33 Wabash-av.

TO RENT—OFFICE SPACE, 460 MONADNOCK Block; engineering machinery men preferred. Phone Harrison 2100, or call.

TO RENT—PRIVATE OFFICE FURN. IN MAhogany; all conveniences. 1047 Marquette Bldg.

TO RENT—DESIRABLE ROOM; LIGHT, CLEAN; city office. Room 405, 22 5th-av.

TO RENT—PRIVATE AND HALF OF GENERAL office. 1040 First Nat. Bank Bldg.

TO RENT—LGT. PRIVATE OFFICE, ATTRACT. recep. room; $7. 167 Jackson-blvd., Room 1.

TO RENT—DESKROOM, UNLIMITED PHONE; all conveniences. Room 424 New York Life Bldg.

TO RENT—A WELL FURNISHED LIGHT OFfice. 401 Dearborn-st.

TO RENT—ROLL DESK, FREE PHONE; TOWels; typewriter; safe; $10. 401 Ashland block.

TO RENT—BEAUTIFUL FURNISHED OFFICE; desk, phone; $30. 1501 Fort Dearborn Bldg.

TO RENT—OFFICE, 30X85. 422, 145 LA SALLEst.

General.

TO RENT—BUSH TEMPLE, N. CLARK AND Chicago-av.—Offices, studios, dance and recital halls, and desirable space for labor bodies.
C. SPONSWOOD, Agt.
Tel. N. 1181. 239 N. Clark.

TO RENT—DESK ROOM IN A LIGHT, AIRY suite. 1204 Tribune Bldg.

TO RENT—DOCTOR'S OFFICES, N. W. COR. Jackson and Oakley-blvd., 3 rooms, $20.

TO RENT—FLOORS AND LOFTS.

TO RENT—7,000 SQ. FT., PERFECT LIGHT, BEing very high ceilings; S. E. Cor. Lake-st. and 5th-av.; price $2,400 per annum.
Other lofts in the downtown district.
THAD. H. HOWE & CO., 42 Madison-st.

TO RENT—600 AND 1,200 SQ. FT., SUITABLE for binders, jobber, electrotyper, and light mfg. Freight and passenger elevators. In the loop.
RALPH DILLENBECK, 216 Dearborn. Har. 1285.

TO RENT—FLOORS, 40X105, AND STORES; REmodeled, steam heat, elevator service, etc.; 159-161 E. Washington-st.
OLIVER & CO., 110 Dearborn-st.

TO RENT—BUILDINGS, FLOORS AND SPACE with or without power; rail and river facilities, and will build to suit tenant.
MADDEN BROS., 204 Dearborn-st.

TO RENT—FOR MANUFACTURING AND ENTERprise Buildings, 79 and 85 Fifth-av.; desirable space with power, suitable for printer or light manufacturer. Apply Room 92, 183 State-st.

TO RENT—ABOUT 1,000 SQ

REAL ESTATE—CENTRAL.

FOR SALE—REAL ESTATE—
REAL ESTATE AND LOANS.
ESTATES CAREFULLY MANAGED.
WINSTON & CO.
19 E. MONROE-ST.

FOR SALE—STORES—COR. 63D-ST., NEAR HALSTED-ST.; INCOME $2,450. SPECIAL BARGAIN. L. M. COURTER, 151 La Salle-st.

FOR SALE — MICHIGAN-BLVD. BUSINESS property between 16th and 26th-sts. Several good investments. W. A. PRIDMORE, 124 Monroe-st. Cent. 1212.

FOR SALE, SPECULATION, OR INVESTMENT—20 ft. improved State-st. near Taylor, very low. Address B O 161, Tribune.

REAL ESTATE—SOUTH SIDE.

FOR SALE—

WILL SACRIFICE.

6 r. corner Armour-av. and 46th-st., 30x112; 3 story brick on rear; fronting on 46th-st. Rental $312.00. Price $3,150.

4236 St. Lawrence-av., 2 story brick residence, with barn; property renting for $600; price $5,950.

4 new 5 room and large attic cottages homes on Princeton-av., near 49th-st.; ready July 1st; open plumbing, hardwood floor, cement sidewalks, basement, etc. Price $2,550; terms.

40x100, vacant, north front, on 43d, near Michigan-ave. This lot should and will sell for $200 per foot. Will sacrifice for $4,000.

J. W. DOWD, Owner, 4236 Wabash-av.

FOR SALE — PRETTIEST HOMES ON SOUTH Side, situated on Lexington-av., in center of Woodlawn, between 66th and 67th-sts.; 3 blocks I. C. and S. S. "L"; 2 pressed brick houses, with big porches, large yards; lots of light, hot water heat; beautiful decorations, both for durability and effect.

We are obliged to close out these houses at once and are offering exceptional bargains to any one who wants to build a home. Your rent money and a small cash payment will buy one. Open for inspection.

Estate of John R. Lyman, 6640 Woodlawn-av.

FOR SALE—MODERN DETACHED RESIDENCE AND BRICK STABLE.
4814 GRAND-BLVD.

Contains 11 rooms, three bathrooms, stationary lavatories, etc. Finely finished in mahogany and oak. Hot water heat. All the most modern improvements. Located in the most desirable part of the boulevard. Lot 76x150. Would sell house and all of vacant or house and part of vacant if desired. Apply to owner on premises.

FOR SALE—

SOUTH SIDE SNAP.

60TH-ST., nr. NORMAL-AV.—Three story stone front building, containing 6 apartments of 7 and 8 rooms; open plumbing; steam heat; hardwood floors; everything modern; rental $2,400; mortgage $12,000. Price $18,000

W. H. BOWERS & CO.
Doug. 986. 320 81ST-ST., N. E. cor. State.

FOR SALE—
OPEN FOR INSPECTION 10 to 4 DAILY.
297 E. 42D-ST., NEAR LAKE PARK-AV.
2 story, modern 8 room brick Residence; hardwood finish; in A-1 condition. $500 cash, $50 monthly. Near College Grove-av. electric and "L" station.
A $5,000 HOUSE AT THE SACRIFICE PRICE OF $3,500.

FOR SALE—BARGAIN—8 ROOM FRAME house on Wentworth-av., between 68th and 69th-sts. Lot 50x176. Price $4,800.
NEWTON & LAUREN & CO.,
Room 306, 140 Dearborn-st.

FOR SALE—DEARBORN-ST., NEAR 81ST. ELEGANT 7 room cottage, in line of repair. OWNER WILL SACRIFICE. Can be bought on terms to suit. Rent. Lot 23x125. WILL SUBMIT ANY REASONABLE OFFER. Price $2,750.
W. H. BOWERS & CO.
Doug. 986. 320 31st-st., n. e. cor. State.

FOR SALE—A DECIDED SNAP BARGAIN IN 816 W. 47th-pl. brick COTTAGE.
6 large rooms and bath; all in fine condition; price set owner must sell and orders it slaughtered at $1,800.
F. F. McCARTHY & CO., State and 39th-sts.

FOR SALE—3 FLAT BLDG., STONE FRONT, light rooms; lot 26x150; price $11,000; rental $1,440; clear. Owner will take back mortgage to fit deal.
GRAPPERHAUS, RUSSELL & CO.,
397 East 63d-st.

FOR SALE—ON 40TH NEAR GRAND-BLVD., 3 r. house; good condition; must be sold; bargain. FOR SALE OR EXCHANGE—4514 Wabash-av., 2 story flat, brick; good condition; will consider other Chicago improved. HENRY F. JAEGER & CO., 404, 145 La Salle-st. C. 3607.

FOR SALE—ACCOUNT OF LEAVING CITY, A beautiful 10 room detached stone front dwelling for quick sale only $9,000; Calumet-av., near 54th-st.; house vacant. Address E 111, Tribune.

E. E. BALDWIN & CO., 3452 Indiana-av.

FOR SALE—HYDE PARK—18 FLAT CORNER, near I. C. express; renting $7,500; mtg. $25,000, 3 yrs. Price $49,000. Fine renter; great bargain.
JOHN A. CAMPBELL & BRO.,
112 La Salle-st. 155 E. 63d-st.

FOR SALE—A SPLENDID INVESTMENT—SIX flat bldg., best location in Woodlawn; income, $3,950. Reduce about $10,000 cash. Will net $2,000 per year.
HOPKINS & LUTHER, 328 E. 63d-st. H. P. 297.

FOR SALE—BEST PAYING INCOME PROPerty in Chicago; Dearborn-st., near 51st, 2 flat buildings, fully detached; all clear; pays 12% net on purchase price of $5,500. LANGRIDGE & LIVINGSTON, 4746 State-st.

FOR SALE—

FORECLOSURE SNAP.

Must sell 7 room brick house near 42d-pl. and Oakenwald-av. Price $3,000.
C. R. GLEASON & CO., 95 East 43d-st.

FOR SALE—BEAUTIFUL HOME—East 43d-st. at 4753 Langley-av.; 8 rooms; modern throughout; hard wood floors and trim; brick and stone construction, well built; best transportation; only $1,000 cash required.

FOR SALE—CHEAP TO CLOSE ESTATE 3286 Groveland-av., fine brick dwelling; price, $4,500. 100 E. 36th-st., opp. 39th Park, 8 room brick dwelling; price, $3,800.
WHITESIDE & WENTWORTH, 140 Dearborn-st.

FOR SALE—BY OWNER—FLAT BUILDING. Michigan-av., near Garfield-blvd.; cost $28,500; will sell for $24,000; near Washington Park; great opportunity for this neighborhood; no agents need apply. Address E 387, Tribune.

FOR SALE—ST. LAWRENCE-AV. SOUTH OF 43d-st. 50 feet, east front; ripe for improvement; NO RESPONSIBLE OFFER REFUSED.
CHESHIRE & SHOTWELL, 4354 Cottage Grove.

FOR SALE—SOUTH PARK-AV., VACANT, between 57th and 58th-sts.; 30, 40, or 60 feet at very low price. O. F. SMITH & CO., 55th and Prairie-av.

FOR SALE—MODERN HOUSE, SELECT S. S. residence neighborhood; 22 min. I. C. R. R. bargain for quick sale; terms. Address C 129, Tribune.

FOR SALE—WENTWORTH-AV., SOUTH 66TH-st., elegant Englewood residence; 7 large, light rooms; furnace; barn; lot 50x187; only $4,000.
DOOLEY & SON, 5506 Wentworth-av.

FOR SALE—OVER 350 LOTS IN CALUMET DIstrict of Torrence-av., s. of 116th-st. Choice must sell. PRICE AND TERMS low as $25 per lot.
MECARTNEY & CO., 99 RANDOLPH-ST.

FOR SALE—BY OWNER—PRAIRIE-AV., NEAR 48th, 8 flats, 7-8-8 rooms; rents, $1,560; unincumbered, or exchange house or 2 flat. Address A F 894, Tribune.

FOR SALE—2 FLAT BLDG.; PRESSED BRICK; 357 E. 71st-st., 5 and 6 rooms; all hardwood finish; hot water heat; 2 toilets; price $4,750.
JAMES G. BARSALOUX, 63d and Washington-av.

FOR SALE—50TH-ST., NEAR EVANS-AV.; DEtached 6 flat bldg., lot 52x125; rents $2,460; price $16,000. H. F. NORCOTT & CO., 122 E. 43d-st. Oak. 1304.

FOR SALE—IN WOODLAWN—3 FLAT BLDG.; modern stone front, 6, 7, 7 rooms; rent, $1,260; mtg., $5,000. 4 yrs.; will sacrifice equity for $2,500. HOPKINS & LUTHER, 328 E. 63d-st. H. P. 297.

FOR SALE—3 FLAT STONE FRONT BUILDING, 3705 Wabash; also 3 flat building, stone front, 5413 Calumet-av. Inquire of owner, 5413 Calumet-av.

FOR SALE—OR TRADE—TWO STORY BRICK building, 8 apartments of 4 rooms each, in Al condition; rent $82 a month; big bargain; owner, 2710 Calumet, flat 1.

FOR SALE—NEW SIX FLAT BLDG. ON S. S. Well built, 7 R.; beamed ceilings; ¾ sawed oak; modern; vacant; facilities and 3 flats; rented for $3,500; mtge. $18,000; take part trade for $12,000 equity. Address F 0 489, Tribune.

FOR SALE—$6,500 BUYS MODERN 2 FLAT bldg. located in Woodlawn near 63d and Ellis-av. L. KIRK & CO.,
35th and Indiana-av. Phone Aldine 1988.

FOR SALE—ELEGANT 8 FLAT BLDG., NEAR Vincennes-av. and 50th-st.; rents $1,750; easy terms.

TROTTER & KIMBALL, 145 La Salle-st.

FOR SALE—A 1 SIX FLAT BUILDING; FINE LOCATION; RENTS $3,240; PRICE $22,500; REASONABLE TERMS.
C. H. MULLIKEN, 108 Dearborn-st.

FOR SALE—OR RENT. 11 ROOMS, STONE front; lavatories, mantels in oak trim, best pure Englewood, for rooming house or home; terms easy. Address E 511, Tribune.

FOR SALE—NEW 8. S. 2 FLAT; ELEVATED transportation; price $6,500; rent $70 per month; $300 cash, balance $40 per month. Address B N 596, Tribune.

FOR SALE—HIGH GRADE 6 FLATS, IN WOODlawn; new, modern; rental $62.40, making easily 15 per cent. Address E 447, Tribune.

FOR SALE—VACANT, 48X125 ON CHAMPLAIN-av., 48th and 49th-sts.; can be bought cheap.
H. C. MOYLAN & CO., 205 E. 35th-st. Doug. 4700.

FOR SALE—SACRIFICE FOR QUICK SALE, colonial 6 flat bldg.; rent, $3,200; must sell this week. Price $30,560. Tribune.

FOR SALE $19,000—FINE WOODLAWN 6 flats, detached. Location unsurpassed; rents $5,150. No trade consid. Address E 220, Tribune.

FOR SALE—3422 PRAIRIE-AV.; BRICK; modern; hot water heat; 3 baths; $7,000.
A. EDWARD REALTY CO., 317 E. 43d-st.

FOR SALE—4538 GREENWOOD-AV.; ELEGANT wood. agent on premises 1 to 4:30 daily.

FOR SALE—FIRST CLASS RESIDENCE; SPEcial bargain for cash with terms to suit buyer; white kitchen. Residence at 35th and State.

FOR SALE—6 MOD. BRICK HOUSES, 2 FLAT bldgs., now being erected n. e. cor. 70th-st. Lafayette-av. Open for inspection. ROSS, 145 La Salle.

FOR SALE—50X178, INDIANA-AV., NEAR 25D-st., $10,000. GEO. G. NEWBURY & CO., 140 Dearborn-st.

FOR SALE—OR RENT—IF YOU WANT TO BUY, sell, or rent S. S. houses or flats call on
BALDWIN & CO. 35th and Indiana-av.

FOR SALE—BARGAIN—$3,500—5 LOTS AND 3 room brick cottage in bath; hardwood floors; fine garden; good for chicken farm.
FOR SALE—I HAVE 4 2 FLAT BUILDINGS that will sell on easy payments. South Side.
FOR SALE—IF YOU ARE LOOKING FOR BARgains in South Side real estate call on
W. H. ROWLEY & CO. 3457 Indiana-av.

FOR SALE—KENWOOD VACANT, NEAR 51ST-st. Address E 333, Tribune.

FOR SALE—MUST SELL LOTS, 87TH AND Ashland. Terms. Address E 584, Tribune.

FOR SALE—NEW WOODLAWN 6 FLAT, $22,000; rents $3,300; snap. Address E 286, Tribune.

FOR SALE—MODERN 9 RM. STONE FRONT furnace heat residence on easy payments; will take $5,000. Inquire 3824 Vernon-av.

FOR SALE—FOR BARGAINS IN HOUSES, flats, and vacant lots call on
PETER ENLAND, 522 E. 63d-st.

FOR SALE—3753 VERNON-AV., SNAP—3 FLATS, 6 and 7 rooms, steam heat, good condition; want offer. MOORE & SCHMIT, 434 and Grand-blvd.

REAL ESTATE—SOUTH SIDE.

FOR SALE—

Grand Blvd. Residence.

BEAUTIFUL MODERN RESIDENCE AND TWO STORY BRICK BARN AT
4426 GRAND-BLVD.
ONE OF THE FINEST
BLOCKS ON THE BOULEVARD.
Gray Bedford stone front, containing 12 rooms, several baths, stationary lavatories, etc. Costly and elegant woodwork. Inlaid floors, hot water heat, in perfect condition throughout. A property that would cost $30,000 to duplicate.
PRICE $18,000.
$6,000 cash, $12,000 can run 5 yrs.
W. K. YOUNG & BRO., 204 Dearborn-st.

FOR SALE—

TREMENDOUS SACRIFICE
$500 CASH, BALANCE $40 MONTHLY.
PRICE $5,500.00.

8541 ELLIS-A V., near 86th-st.—Asphalt street; cement walks and basement; furnace heat; 9 rooms; beautifully finished. Every room large and light. This house was built and occupied by the owner and has never been rented. It cost $9,000. The chance of your life to get a home at ½ price. Fine, quiet residence street, near 86th-st. station to town. SEE it today. Open for inspection 10 until 4 p. m.

FOR SALE—TREMENDOUS SACRIFICE—
—OPEN FOR INSPECTION, 1 to 4 DAILY—
44 E. 29th-pl., next to Prairie-av., 3 story brick, massive stone and pressed brick front, 10 room residence; fine light on 3 sides; street paved and paid for. This house was built a few years ago at a cost of $9,000. Everything of the very best; 15 minutes downtown by Indiana-av. electric. We are prepared to sacrifice it at a little more than the present mortgage. DON'T miss this great snap—$750 cash—balance monthly.
PRICE ONLY $4,950.

FOR SALE—OR RENT—3156 VERNON-AV., N. w. corner of 32d-st.; GREATEST BARGAIN IN RESIDENCE EVER OFFERED. Must be sold regardless of price; 30 foot lot; hardwood throughout; combination heat, hot water, and hot air; in REASONABLE OFFER.
OPEN FOR INSPECTION EVERY DAY. Agent on premises.
W. H. BOWERS & CO.,
Doug. 986. 320 31st-st., n. e. cor. State.

FOR SALE—
Bargain in strictly high grade 6 flat bldg. on Prairie-av., near 56th-st.; bldg. new and exceptionally well constructed; select hardwood trim; mtg., $14,000; rents, $8,830; price, $25,000.
REAL ESTATE DEPT. HIBERNIAN BANK,
122 Monroe-st.

REAL ESTATE—WEST SIDE.

FOR SALE—IF YOU WANT THE BEST CASH bargain in the Chicago real estate market get a line on a very

SPECIAL

Proposition that takes $5,000 to handle. The property consists of a little business block in a leading section of the West Side; we can show you 10% net investment here; one that doesn't come to the surface very often. If you care to speculate call for particulars today. This is a live one and needs immediate consideration.
OLIVER L. WATSON,
160 Washington-st.

FOR SALE—

WEST MADISON-ST. BUSINESS CORNER.
125 feet frontage x depth of 100 feet.

OGDEN, SHELDON & CO.,
24 Clark-st.

FOR SALE—2185 W. HARRISON-ST.; NEW 3 flat building, 5 and 6 rooms; furnace; cost to build, $7,000; finest brick west of 40th-av.; $500 cash, balance monthly payments same as rent if wanted.
JOHN C. HILL,
776 Colorado-av., corner 40th.

FOR SALE—STREET CAR LINE GOING through within few months on 2 lots, 50x125, good for stores and flats, 16th and Spaulding-av. Will sell Kedzie-av., n. w. cor. Douglas-blvd. Phone Lawndale 3874.

FOR SALE—SEVEN ROOM RESIDENCE, FURnace heated flats; 7 rooms each; rent $1,170 yr.; price, $10,000. For permit to inspect see
E. A. CUMMINGS & CO.,
108 Dearborn-st.

FOR SALE—OR RENT—3156 VERNON-AV., N. w. corner of 32d-st.; GREATEST BARGAIN IN RESIDENCE EVER OFFERED. Must be sold regardless of price; 30 foot lot; hardwood throughout; combination heat, hot water, and hot air; in part of the boulevard. Lot 76x150. Would sell house and all of vacant or house and part of vacant if desired. Apply to owner on premises.

FOR SALE—

SOUTH SIDE SNAP.

60TH-ST., nr. NORMAL-AV.—Three story stone front building, containing 6 apartments of 7 and 8 rooms; open plumbing; steam heat; hardwood floors; everything modern; rental $2,400; mortgage $12,000. Price $18,000

W. H. BOWERS & CO.
Doug. 986. 320 81ST-ST., N. E. cor. State.

FOR SALE—
OPEN FOR INSPECTION 10 to 4 DAILY.
297 E. 42D-ST., NEAR LAKE PARK-AV.
2 story, modern 8 room brick Residence; hardwood finish; in A-1 condition. $500 cash, $50 monthly. Near College Grove-av. electric and "L" station.
A $5,000 HOUSE AT THE SACRIFICE PRICE OF $3,500.

FOR SALE—BARGAIN—8 ROOM FRAME house on Wentworth-av., between 68th and 69th-sts. Lot 50x176. Price $4,800.
NEWTON & LAUREN & CO.,
Room 306, 140 Dearborn-st.

FOR SALE—DEARBORN-ST., NEAR 81ST. ELEgant 7 room cottage, in line of repair. OWNER WILL SACRIFICE. Can be bought on terms to suit. Rent. Lot 23x125. WILL SUBMIT ANY REASONABLE OFFER. Price $2,750.
W. H. BOWERS & CO.
Doug. 986. 320 31st-st., n. e. cor. State.

FOR SALE—A DECIDED SNAP BARGAIN IN 816 W. 47th-pl. brick COTTAGE.
6 large rooms and bath; all in fine condition; price set owner must sell and orders it slaughtered at $1,800.
F. F. McCARTHY & CO., State and 39th-sts.

FOR SALE—3 FLAT BLDG., STONE FRONT, light rooms; lot 26x150; price $11,000; rental $1,440; clear. Owner will take back mortgage to fit deal.
GRAPPERHAUS, RUSSELL & CO.,
397 East 63d-st.

FOR SALE—ON 40TH NEAR GRAND-BLVD., 3 r. house; good condition; must be sold; bargain. FOR SALE OR EXCHANGE—4514 Wabash-av., 2 story flat, brick; good condition; will consider other Chicago improved. HENRY F. JAEGER & CO., 404, 145 La Salle-st. C. 3607.

FOR SALE—ACCOUNT OF LEAVING CITY, A beautiful 10 room detached stone front dwelling for quick sale only $9,000; Calumet-av., near 54th-st.; house vacant. Address E 111, Tribune.

E. E. BALDWIN & CO., 3452 Indiana-av.

FOR SALE—HYDE PARK—18 FLAT CORNER, near I. C. express; renting $7,500; mtg. $25,000, 3 yrs. Price $49,000. Fine renter; great bargain.
JOHN A. CAMPBELL & BRO.,
112 La Salle-st. 155 E. 63d-st.

FOR SALE—A SPLENDID INVESTMENT—SIX flat bldg., best location in Woodlawn; income, $3,950. Reduce about $10,000 cash. Will net $2,000 per year.
HOPKINS & LUTHER, 328 E. 63d-st. H. P. 297.

FOR SALE—BEST PAYING INCOME PROPerty in Chicago; Dearborn-st., near 51st, 2 flat buildings, fully detached; all clear; pays 12% net on purchase price of $5,500. LANGRIDGE & LIVINGSTON, 4746 State-st.

FOR SALE—

FORECLOSURE SNAP.

Must sell 7 room brick house near 42d-pl. and Oakenwald-av. Price $3,000.
C. R. GLEASON & CO., 95 East 43d-st.

FOR SALE—BEAUTIFUL HOME—East 43d-st. at 4753 Langley-av.; 8 rooms; modern throughout; hard wood floors and trim; brick and stone construction, well built; best transportation; only $1,000 cash required.

FOR SALE—CHEAP TO CLOSE ESTATE 3286 Groveland-av., fine brick dwelling; price, $4,500. 100 E. 36th-st., opp. 39th Park, 8 room brick dwelling; price, $3,800.
WHITESIDE & WENTWORTH, 140 Dearborn-st.

FOR SALE—BY OWNER—FLAT BUILDING. Michigan-av., near Garfield-blvd.; cost $28,500; will sell for $24,000; near Washington Park; great opportunity for this neighborhood; no agents need apply. Address E 387, Tribune.

FOR SALE—ST. LAWRENCE-AV. SOUTH OF 43d-st. 50 feet, east front; ripe for improvement; NO RESPONSIBLE OFFER REFUSED.
CHESHIRE & SHOTWELL, 4354 Cottage Grove.

FOR SALE—SOUTH PARK-AV., VACANT, between 57th and 58th-sts.; 30, 40, or 60 feet at very low price. O. F. SMITH & CO., 55th and Prairie-av.

FOR SALE—MODERN HOUSE, SELECT S. S. residence neighborhood; 22 min. I. C. R. R. bargain for quick sale; terms. Address C 129, Tribune.

FOR SALE—WENTWORTH-AV., SOUTH 66TH-st., elegant Englewood residence; 7 large, light rooms; furnace; barn; lot 50x187; only $4,000.
DOOLEY & SON, 5506 Wentworth-av.

FOR SALE—OVER 350 LOTS IN CALUMET DIstrict of Torrence-av., s. of 116th-st. Choice must sell. PRICE AND TERMS low as $25 per lot.
MECARTNEY & CO., 99 RANDOLPH-ST.

FOR SALE—BY OWNER—PRAIRIE-AV., NEAR 48th, 8 flats, 7-8-8 rooms; rents, $1,560; unincumbered, or exchange house or 2 flat. Address A F 894, Tribune.

FOR SALE—2 FLAT BLDG.; PRESSED BRICK; 357 E. 71st-st., 5 and 6 rooms; all hardwood finish; hot water heat; 2 toilets; price $4,750.
JAMES G. BARSALOUX, 63d and Washington-av.

FOR SALE—50TH-ST., NEAR EVANS-AV.; DEtached 6 flat bldg., lot 52x125; rents $2,460; price $16,000. H. F. NORCOTT & CO., 122 E. 43d-st. Oak. 1304.

FOR SALE—IN WOODLAWN—3 FLAT BLDG.; modern stone front, 6, 7, 7 rooms; rent, $1,260; mtg., $5,000, 4 yrs.; will sacrifice equity for $2,500. HOPKINS & LUTHER, 328 E. 63d-st. H. P. 297.

FOR SALE—3 FLAT STONE FRONT BUILDING, 3705 Wabash; also 3 flat building, stone front, 5413 Calumet-av. Inquire of owner, 5413 Calumet-av.

FOR SALE—OR TRADE—TWO STORY BRICK building, 8 apartments of 4 rooms each, in Al condition; rent $82 a month; big bargain; owner, 2710 Calumet, flat 1.

FOR SALE—NEW SIX FLAT BLDG. ON S. S. Well built, 7 R.; beamed ceilings; ¾ sawed oak; modern; vacant; facilities and 3 flats; rented for $3,500; mtge. $18,000; take part trade for $12,000 equity. Address F 0 489, Tribune.

FOR SALE—$6,500 BUYS MODERN 2 FLAT bldg. located in Woodlawn near 63d and Ellis-av. L. KIRK & CO.,
35th and Indiana-av. Phone Aldine 1988.

FOR SALE—ELEGANT 8 FLAT BLDG., NEAR Vincennes-av. and 50th-st.; rents $1,750; easy terms.

TROTTER & KIMBALL, 145 La Salle-st.

FOR SALE—A 1 SIX FLAT BUILDING; FINE LOCATION; RENTS $3,240; PRICE $22,500; REASONABLE TERMS.
C. H. MULLIKEN, 108 Dearborn-st.

FOR SALE—OR RENT. 11 ROOMS, STONE front; lavatories, mantels in oak trim, best pure Englewood, for rooming house or home; terms easy. Address E 511, Tribune.

FOR SALE—NEW 8. S. 2 FLAT; ELEVATED transportation; price $6,500; rent $70 per month; $300 cash, balance $40 per month. Address B N 596, Tribune.

FOR SALE—HIGH GRADE 6 FLATS, IN WOODlawn; new, modern; rental $62.40, making easily 15 per cent. Address E 447, Tribune.

FOR SALE—VACANT, 48X125 ON CHAMPLAIN-av., 48th and 49th-sts.; can be bought cheap.
H. C. MOYLAN & CO., 205 E. 35th-st. Doug. 4700.

FOR SALE—SACRIFICE FOR QUICK SALE, colonial 6 flat bldg.; rent, $3,200; must sell this week. Price $30,560. Tribune.

FOR SALE $19,000—FINE WOODLAWN 6 flats, detached. Location unsurpassed; rents $5,150. No trade consid. Address E 220, Tribune.

FOR SALE—3422 PRAIRIE-AV.; BRICK; modern; hot water heat; 3 baths; $7,000.
A. EDWARD REALTY CO., 317 E. 43d-st.

FOR SALE—4538 GREENWOOD-AV.; ELEGANT wood. agent on premises 1 to 4:30 daily.

FOR SALE—FIRST CLASS RESIDENCE; SPEcial bargain for cash with terms to suit buyer; white kitchen. Residence at 35th and State.

FOR SALE—6 MOD. BRICK HOUSES, 2 FLAT bldgs., now being erected n. e. cor. 70th-st. Lafayette-av. Open for inspection. ROSS, 145 La Salle.

FOR SALE—50X178, INDIANA-AV., NEAR 25D-st., $10,000. GEO. G. NEWBURY & CO., 140 Dearborn-st.

FOR SALE—OR RENT—IF YOU WANT TO BUY, sell, or rent S. S. houses or flats call on
BALDWIN & CO. 35th and Indiana-av.

FOR SALE—BARGAIN—$3,500—5 LOTS AND 3 room brick cottage in bath; hardwood floors; fine garden; good for chicken farm.
FOR SALE—I HAVE 4 2 FLAT BUILDINGS that will sell on easy payments. South Side.
FOR SALE—IF YOU ARE LOOKING FOR BARgains in South Side real estate call on
W. H. ROWLEY & CO. 3457 Indiana-av.

FOR SALE—KENWOOD VACANT, NEAR 51ST-st. Address E 333, Tribune.

FOR SALE—MUST SELL LOTS, 87TH AND Ashland. Terms. Address E 584, Tribune.

FOR SALE—NEW WOODLAWN 6 FLAT, $22,000; rents $3,300; snap. Address E 286, Tribune.

FOR SALE—MODERN 9 RM. STONE FRONT furnace heat residence on easy payments; will take $5,000. Inquire 3824 Vernon-av.

FOR SALE—FOR BARGAINS IN HOUSES, flats, and vacant lots call on
PETER ENLAND, 522 E. 63d-st.

FOR SALE—3753 VERNON-AV., SNAP—3 FLATS, 6 and 7 rooms, steam heat, good condition; want offer. MOORE & SCHMIT, 434 and Grand-blvd.

REAL ESTATE—NORTH SIDE.

FOR SALE—

SPECIAL BARGAIN.
NEW
STONE FRONT 2 FLAT BUILDING.
$7,000 PROPERTY FOR $6,400.
$500 down, $25 monthly and interest.
428 Farragut-av., near Robey-st.
WILLIAM ZUETELL, owner, 401, 145 La Salle-st.

FOR SALE — "ARTISTIC NORTH SHORE homes," built by THOMPSON in beautiful BIRCHWOOD and ROGERS PARK ALONG THE LAKE. WE BUILD to suit on terms to suit. See either lot or ours. Price $6,000 and up. Write for BOOK "ARTISTIC NORTH SHORE HOMES." Suite 1606 Tribune Bldg. Phone Central 8156.

FOR SALE—CORNER GIDDINGS-ST. AND OAKley-av., lot 50x125; $1,800; high grade street improvements; building lines and restrictions. A very attractive location and surroundings; within one block of surface and "L" transportation; a bargain you cannot duplicate on the North Side.
FRED I. DAVIS & CO., 1860 N. Clark-st.

FOR SALE—IN EDGEWATER.
SACRIFICE; 8 r. house, 2 years old; 2¼ blks. from N. W. L.; all modern; at a bargain price. $6,500. 1 r. house; hot water heat, electric light, oak trim, h. w. floors; $500 cash, balance easy terms. $4,300.
THE EDGEWATER BANK,
PHONE EDGE 985. 2566 EVANSTON-AV.

FOR SALE—EDGEWATER VACANT SNAPS.
Sheridan-rd. cor. nr. Argyle, 100x150 ft.....$75
Winthrop-av. cor. w. f., 100x150 ft.....85
Winthrop-av., west front, 50x150 ft.....65
Wayne-av., cor., 50x150 ft.....60
D. G. FRASER & CO.,
2211 Evanston-av. 1224 Bryn Mawr-av.

FOR SALE—BRICK 2 FLAT BLDG., 5 AND 6 stantial building; 1 block from elevated station in Ravenswood. For a quick sale $5,750; $1,000 down.
JUDSON A. OLIVER & CO.,
602 Wilson-av.

FOR SALE—NEW 6 FLAT BLDGS.
Kenmore-av.; rental $5,000; mtg. $12,500...$26,000
Sheridan-rd.; rental $4,200; mtg. $15,000..... 26,000
Near lake; rental $3,480 20,000
Good property taken in part payment. Address W B 200, Tribune.

FOR SALE—S. E. COR. KENMORE-AV. AND Sheridan-road, 100 ft. on Kenmore, 150 ft. on Sheridan (Devon), facing the lake and the new marble mansion at the head of the drive; price $12,000.
W. N. CHATFIELD, 100 Washington-st., Owner.

FOR SALE—BARGAINS.
Wayne-av., 80 feet.....$1,100
Granville-av., 33 1-3 feet.....1,550
Wayne-av., house, new, 7 rooms.....3,500
E. D. CLOVER & BRO.,
Edgewater 7066. Branch Office, 1210 Granville-av.

FOR SALE—NEW EDGEWATER APARTments near Granville "L" st., at a price to absolutely net 20% on $8,000 cash invested. We want to SELL and prove this to any interested purchaser. Call 1910 Granville-av.
REGELIN, JENSON & CO., 105 Washington-st.

FOR SALE—STONE FRONT RESIDENCE, enclose section; n. of Lincoln Park, near lake; 11 rooms; on floors and finish; must be sold at once; price $8,000.
H. W. CROXTON, 105 WASHINGTON-ST.

FOR SALE—CORNER GROCERY AND MARket, with well established business, netting $7,500; easy terms. Call on N. WETZEL, JR., 724 Belmont-av.

FOR SALE—2 FLAT BLDG., 803 WINTHROP-av., one block from Edgewater station N. W. L.; strictly modern; new; rents $1,200 per year; bargain. Owner on premises or call Phone Lincoln 469. Terms. Noble & Thumm, Owners.

FOR SALE—EDGEWATER VACANT—
Kenmore-av. Call for location and plat.
Sheridan-road, adj. fine home, 75x150. $125 foot.
Sheridan-road, adj. fine home, 75x150. $125.
H. H. CLARK & CO., 108 Dearborn-st.

FOR SALE—A N. S. SACRIFICE—$18,500 TAKES Sheridan Park modern, six flat, alley corner; 2½ blocks from Wilson "L"; east front; rent, $2,520. Call at 1918 Evanston-av. for permit to inspect, or REGELIN, JENSON & CO., 105 Washington-st.

REAL ESTATE—NORTHWEST SIDE.

FOR SALE—IRVING PARK BARGAINS; NEW modern homes, on easy terms; large lots; pleasant surroundings, agreeable neighbors, convenient to rapid transportation; investigate.
7 room and attic, large rooms, fine lot, only..$3,700
8 room colonial, all modern, 37½ ft. lot 4,500
8 room square colonial, large lot, paved street 4,500
8 room and attic, colonial, 9 rooms, 37½ ft. lot 4,600
9 room colonial, fine location, paved street.... 5,000
ALSO
2 bungalows of 7 rooms, 2 bathrooms, fine decorations, gas and electric light; large lots with fine old shade trees; price 4,500
Call at branch office any afternoon or Sunday.
1180 W. Irving Park-blvd., or
KORSTER & ZANDER, 69 Dearborn-st.
927 W. Byron-st., near Hamlin-av.

FOR SALE—SNAP—6 ROOM HOUSE
Concrete foundation, cement basement, modern bath, stove heat, hardwood floors, 2 mirror grates, cement walks, lot 25x125, convenient to steam and street cars; well built and substantial. Price $2,600; terms $300 cash, bal. easy.
KOEZE & WHEELER, 2806 Milwaukee-av.

FOR SALE — NEW 6 ROOM HOUSE; FURNACE heat, oak finish, cement foundation lights, concrete foundation; lot 33 1-3x150; close to Milwaukee-av. and Irving Park-blvd.; $5,000.
SMITH & CO., 1975 Irving Park-blvd.

FOR SALE—$1,750 BUYS MILWAUKEE-AV. lot, ½ block south of Logan-sq.; will exchange for vacant lot, just in rear of above, 25x125; $900 buys 30 ft. Owner, 2822 Logan-blvd.
O. A. LEWIS & CO., 1206 Milwaukee-av.

FOR SALE—LOT 25X125 FT., E. SIDE WEST-ern-av., 2 blks. south of Diversey-blvd. I need money and will sacrifice for $1,250 if clear of inc.; this lot cost $1,250; might take part cash. Address A K 249, Tribune.

FOR SALE—$8,750 BUYS 3 STORY STONE front at Wicker Park; 7 room flats; modern throughout; 29 ft. lot; rent $1,080 yearly; basement suitable for doctor's office.
O. A. LEWIS & CO., 1206 Milwaukee-av.

FOR SALE—A BARGAIN—3 STORY brick and basement store and four 4 room flats on Milwaukee-av.; rents $90 month; price $8,000. 507 W. Chicago-av.

FOR SALE—BRICK RESIDENCE, 6 ROOMS; terms on the rent plan. By owner. Commission to agents. Address K 149, Tribune.

FOR SALE—FREE BY MAIL.
Our new magazine, "The Home Builder." Of great interest to purchasers. Send postal today.
HAENFELER & SCHMIDT, 2806 Milwaukee-av.

FOR SALE—NORTH-AV. CORNER, NR. HUMB. Pk. 16 flats and 5 offices. Corner store. Price $6,200. Will sacrifice for $45,000 if taken this week. Act quick. Address B 0 64, Tribune.

FOR SALE—CHEAP, 100 FT. LOTS, NEW SUBdivision, cor. N. 56th and Leland-av.
PAUL F. STEINBRECHER, Tribune Bldg.

FOR SALE—DICKINSON'S BUNGALOWS, latest sensation in beautiful homes, $3,350 upwards. 8643 Milwaukee-av. cor. Irving Park-blvd.

FOR SALE—CHEAP. 50 FT. WASHTENAW-av. near Lumboldt. C. WOODHOUSE, 338 Oak-wood-blvd.

FOR SALE—$500 CASH BUYS TWO 4 ROOM buildings price $3,000. Owner 588 Le Moyne.

REAL ESTATE—MFG. PROPERTY.

FOR SALE—

Space—Building and sites on switch track or docks
a specialty.
J. H. VAN VLISSINGEN & CO.,
Established 1879.
1809 First National Bank Bldg.
Phone Central 162.

FOR SALE—AND TO RENT—WE MAKE A SPEcialty of factory, dock, warehouse, and switch properties and will build to suit. We invite interviews with manufacturers and warehousemen.
M. SALOMON & SONS,
1129 First National Bank Bldg. Randolph 2833.

FOR SALE—MANUFACTURING AND WARE-house property on dock and switch track. Chicago and Illinois Industrial Properties Exclusively.
S. B. MILLS & CO. 172 Washington-st.

FOR SALE—FACTORY SITES
celled for manufacturers and labor market, suitable for heavy and light manufacturing. Direct rail and rail and water connections. $1,000 and up per acre. Easy terms.
ALBERT DE WOLF ERSKINE,
228 La Salle-st.

FOR SALE—CLOSE IN 5 ACRES WITH SWITCH; will divide; will build and sell on easy payments.
F. W. McKINNEY & S. H. HODGE,
Phone Randolph 1828. 1380 First Nat'l Bank Bldg.

FOR SALE—1 STORY FACTORY, 50x120; 14 crane. BRONSON, 45th-av. and Harrison-st. Tracks Kedzie 224.

FOR SALE—OR LEASE—LARGE TRK. PROP., J. MONTAGUE & SON, 115 Dearborn. Cent. 5012.

REAL ESTATE—SUBURBAN—SOUTH.

FOR SALE—HOME PROPERTY AT BEVERLY Hills, Longwood, Walden, and Tracy.
Headquarters for this desirable residence district.
WM. P. HILLIARD, R. 1007, 59 Clark-st.
Branch office at Longwood, near depot.

FOR SALE—PALOS SPRINGS, 30 MILES OUT on Wabash R. R., 10 room house, hardwood, oak finish, 2 acres hilly timbered ground, good oak cisterns, outbuildings, orchard, good well, acres grapevines. WM. J. QUIN, 423 La Salle-st.

FOR SALE—ALONG THE ROCK ISLAND, OUR SPECIALTY: RIDGE PROPERTY.
Money to loan at lowest rates.
J. WM. HOWARD & CO., 160 Washington-st.

FOR SALE—BEAUTIFUL 7 ROOM HOUSE AND lot 60x125

ESTATE WANTED.

VE $60,000 TO $70,000 TO IN- paying properties; you will send hat you offer, or I will not an- al; no commission to pay. Ad-

RGAIN IN A COTTAGE OR A ms; give price and monthly pay- Northwest Side; good transporta- of house for sale; no agent need D 101, Tribune.

HYSICIAN, MODERN RESI- TH OF FULLERTON-AV CKLAND-AV. AND EAST OF ADDRESS B F, 388 TRIBUNE; dy Brokers.

VE CLIENTS WITH READY R BARGAINS in amounts from upward, vacant or improved T. Room 1402 Ashland Block.

E LARGEST LIST OF READY FOR PROPERTY. IMPROVED EST OF DOUGLAS PARK. VICTOR POLAKOW 651 SO. KEDZIE-AV. ALE 8874. COR. DOUGLAS-BD.

GAINS IN VACANT AND IM- ficial facilities for quick sale t and location desirable; in many n 48 hours. & ORR. 101 Washington-st.

WANT WHAT YOU DON'T of vacant and improved Chicago ady buyers.

STER & CO., 151 La Salle-st.

DON'T HAVE TO WAIT FOR I pay cash for your flats, houses. Submit full particulars. AMAN, 100 WASHINGTON-ST.

ER OF PROPERTY SOUTH OF ame with me, and I will use my purchasers.

W. HOUGH, 4166 Halsted-st.

OR EXCHANGE YOUR FARM, sidence timber land or acre you good deal inside of 30 days. F. & CO., 47th and Prairie-av.

SIDE RESIDENCE EAST ith of Fox. 1 mile av. HTELING & CO., 181 La Salle.

Y IN GOOD INCOME CITY EAR farm.

REGORY & CO., 134 E. 53d-st.

AN SELL YOUR PROPERTY Call or write.

ER & CO., 703 Hartford Bldg.

BARGAINS VACANT AND IM- Park, Edgewater, or Rogers A. CONNELL, 85 Dearborn-st.

PAY CASH FOR IMPROVED e; no commission; immediate RAUSS & CO., 114-116 La Salle. SPECIALTY IS SOUTH SIDE y and sell. Quick action. WAGLEY & CO., 126 State-st.

$10,000 CASH, WILL BAR- d or vacant. Send particulars NE & CO., 100 Washington-st.

OVED PROPERTY FOR chanae. We have business quick. 100 Washington-st.

Y INCOME PROPERTY ON ell sell at bargain for cash. AST BARBER, 3608 State-st.

$5,000 TO $10,000 CASH TO IN- eal estate; South Side preferred. LYE & CO., 204 Dearborn-st

EXCHANGE—WE DEAL IN s, bonds, mdse., anywhere, any C. DOYLE & CO., 70 La Salle.

IES ON 24 HOURS' NOTICE. 35th-st and Indiana-av.

ATE TO EXCHANGE.

ing, and fruit land, southeast- new railroad. Will exchange for free and clear city property

NSWORTH, BILLS & CO., 125 Monroe-st. Chicago.

WE HAVE A LARGE LIST TY PROPERTY FROM 000 to $250,000. NY OR CLEAR COUNTRY & 2½% COMMISSION TO

H. BARTLETT & CO., ASHINGTON-ST.

AL ON CORNER 16 FLATS $0 per year; inc. $27,500, at 5 per e me at once.

ENTS.

WALLACE, 145 La Salle-st.

WILL EXCHANGE LOT, 50x in Hyde Park, for the building ; approved plans, etc., in the same n the boulevard. Address D 497.

EXCHANGE—FINE MODERN dwelling, on large barn; 30 0; part cash, balance in other

WIN & CO., 3452 Indiana-av.

E EQUITY IN LARGE TWO and 17 rooms, in fine condition, 8 flats; rental $540 yearly; mtg. r what have you? A. LEWIS, ukee-av.

HAVE YOU CLEAR TO OF- an-rd. 6 flat bldg., rental $3,900, $33,000. NEED CASH. Ad- ne.

CHOICE, LARGE VACANT c. near N. W. L station; suitable ge $35,000; will consider mod. inc.

T STOCK 374 E. Division-st.

CLEAR 6 FLAT BUILDING, on Indiana-av., near "L" sta., 3 room apartments; up to date rth Side equity. Address B N

CLEAR 2 FLAT BLDG., SEPA- 2 hot water plants; no ex. to so; choice location; Kenwood; ddress B N 264, Tribune.

WHAT HAVE YOU TO OFFER flat bldg., nr. Wilson station; %. M. LAMONT, 1894 Ken-

2 FLAT BLDGS. NR. WIL- want vacant in same locality cash. J. V. FOX, 1304 Wil-

ATE OR YOUR LIFE INSUR- in exchange for new policy on y written. J. H. DEXTER, Aurora, Ill.

FLAT BLDG. NR. ELEVAT- What have you? P. B. THIES.

WELL BUILT 6 FLAT BLDG., nstruction; near Wilson express mortgage $15,000. What have dress B J 443, Tribune.

$1,250,000 [CLEAR]: ONE OF l an number land propositions e improved property, give s. Address D 265 Tribune.

D $12,000 FARM, ILLINOIS, plements, exchange for Chicago DON, 146 State-st. Cent. 3787.

EXCHANGE—LARGE TOUR- 008, perfect order for Chicago DON, 146 State-st. Cent. 3787.

OR SALE VACANT, MY ottage in Evanston; large lot; Address B J 135, Tribune.

ARMS IN Wis. and Ind. CHAS. Randolph-st.

WHAT HAVE YOU, CLEAR, st payment on 6 flat building, s E 59, Tribune.

ELL SECURED $14,000 SEC- improved Chicago real estate. 79 Dearborn-st. Chicago.

TO OFFER FOR 6 FLAT w Wilson, 56 ft. lot? RSHALL, 1001, 153 La Salle.

CRES, IRRIGATED LAND, sale, $10 000, clear, for income OUGH, 140 Dearborn-st.

ESTATE LOANS.

GE LOANS MADE PROMPT- easy terms; no commission 12 36, 97 Randolph-st.

BOWERS SECURITY MSHIP safety deposits vaults $3. Hours 9 a. m. to 10 p. m.

GE LOANS AT ONE-HALF e promptly; easy terms; no 20 107 Dearborn-st.

ON REAL ESTATE; HAVE $1,000 up; quick action. L. PECK, 145 La Salle-st.

MONEY MONEY MONEY

QUESTIONS DEAL IN 10 CITY AUTOS

Ald. McCoid Thinks Municipal Building Could Be Sold Under Rule.

WONDERS AT DELIVERY.

Council to Be Asked Tonight Why Cars Were Turned Over to Garage Without O. K.

If a council committee can sell and deliver the city's ten automobiles on its own authority Ald. Arthur B. McCoid is convinced that less than a dozen aldermen have full power to sell the city hall.

He probably will say as much at the council meeting this evening when the question of the sale of the city motor cars—put over two weeks ago at his request—is raised for disposition. In the regular course of business the finance committee will ask approval for a sale to Daniel D. Healy's company, the Homan garage, for $6,500.

Ald. McCoid's feelings were a mixture of amusement and wonder when he found that the machines already had been delivered and that no immediate means of securing their return for public bidding was at hand.

When the finance committee asked approval from the council for the transaction Ald. McCoid thought it still was under consideration, and expressed surprise that a larger price had not been offered.

Values Ten Autos at $7,000.

As an alderman he said he had felt himself excluded from the bidding, but he declared himself willing to give $7,000 without examining the machines. He asked that action be postponed until it was determined whether a better price might not be obtained.

"I talked to several automobile dealers," he said, "and they told me they would be glad to bid on the machines. Then I looked into the possibilities of readvertising and was told that the machines had been sold, that the deal was closed, and the machines delivered.

"I don't want to criticise anybody and I don't know that I shall oppose the grant of approval to the committee's action, but I may raise a question as to the advisability of such methods. Under similar practice the city hall might be sold in committee."

Hey Seeks Truth About Milk.

Ald. Jacob A. Hey, father of the ordinance eliminating the requirement of pasteurization for milk from cows which have not passed the tuberculin test, has been in communication with physicians and scientists and has received two letters he regards as important.

One of these is from Dr. H. L. K. Shaw, who has charge of the infants' hospital of Albany, N. Y., which regularly has fifty babies in its wards. He wrote Ald. Hey that nonpasteurized milk had been used exclusively during the last nine years, that the mortality rate had been lowered from 50 to 15 per cent and that not a single case of primary intestinal tuberculosis had been discovered.

The health department—one of the few open on election day—was actively engaged in issuing cards giving instructions for the proper care of the health of babies.

ANSWERS IN YERKES SUIT

Replies Filed to Action of London Traction Company.

JOINT PLEA BY CHILDREN.

Trust Company Sets Up That Securities Have Little Present Value.

New York, June 7.—[Special.]—Answers of the Central Trust company, which is trustee under the will of Charles T. Yerkes and of Charles E. Yerkes and Bessie L. Rondinella Yerkes, son and daughter, in the complaint of the general creditors' suit brought by the Underground Electric Railways company of London against Louis S. Owsley as executor of the Yerkes estate, were filed in the United States Circuit court this afternoon.

The Central Trust company's answer states it has been appointed trustee under the Yerkes will, but it neither accepted nor declined the trust in view of the fact that the time has not come when it can do so, and can't say whether it will accept the trust or not. Many securities of the estate, the answer adds, have little present value, and their validity is in dispute. A large part of the securities constituting the estate are pledged as collateral for the Yerkes debts.

The joint answer of Charles E. Yerkes and Bessie L. Rondinella says Yerkes was indebted to his son on various notes under the provisions of a certain collateral agreement in the amount of $133,000 on April 15, 1900, and that Mrs. Mary Adelaide Yerkes, the widow, is in possession of the New York real estate and art collections "without right or title." The son and daughter hold the title to those properties was vested in them on their father's death, and that they are the sole and lawful owners.

URGES REGULATION OF FRATS RATHER THAN DESTRUCTION.

Dean Reed of University of Michigan Writes Not Enough Has Been Said About Improvement of Societies.

A letter from John O. Reed, dean of the University of Michigan, received yesterday regarding the reports of his recent lecture at the Belden Avenue Baptist church upon the subject of college fraternities, stated that while his criticism of fraternities had been properly recorded, not enough had been said regarding his ideas of bettering the fraternities.

He states that at Ann Arbor an interfraternity conference was recently organized and that the fraternity men had decided upon a nontreating custom that would do away with much of the objection to drinking at frat houses.

He says that while a large percentage of failures is found in colleges among fraternity men, one-half of the total failures in scholarship are found among the students at Ann Arbor who are obliged to earn their expenses during the college year.

The dean says that while he believes the recent criticism of fraternities is well deserved, yet he believes that all college men should make more of the many new suggestions for betterment of conditions. R. Allan Stephens of Danville, Ill., has written him a letter outlining a plan for fraternity regulation through the means of a conference, which, he says, appears practical.

Mandel Brothers

Broken Lines Men's 2 *and* 3 piece suits that sold to $32 *and* $35, at $21

First floor, Wabash avenue

The styles are authoritative, coming from the best makers of the country, including Brokaw Brothers. The fabrics are some of the best shown this season. Plenty of plain and fancy blues, plain blacks and an almost endless variety of the newest fancy suitings. All sizes, regulars, stouts and longs, 34 to 46; values that range up to $32 and $35 are embraced in this remarkable collection of men's suits; they are now reduced for clearance to $21.

Men's blue serge suits, special at $15 They're strictly all wool, fast color

First floor, Wabash avenue

These suits are all of this season's production, and are made up in blue serge—a fabric of such popularity that buyers are quick to appreciate the saving afforded. Splendidly tailored throughout. The fabrics are guaranteed all-wool and fast indigo dye blue serge; all sizes, regulars, stouts and longs, 34 to 46; worth one-half more. Early buying will be the rule. We include broken lines of mixed suits, regularly $20 and $22 grades, at $15.

Boys' suits with extra knickers at 6.50 from our regular 7.50 and 8.50 lines

First floor, Wabash avenue

Double breasted styles, sizes 8 to 17; Norfolk styles, 7 to 13. The fabrics are all wool velours and cheviots, in rich gray, tan, and green mixtures. Best values this season, specially priced for this sale at only 6.50.

Boys' $1 laundered blouses, 50c

Broken lines of our plaited front laundered blouses, sizes ranging from 6 to 16 years of age. They are regular $1 grades; specially reduced to close at half price, 50c.

F. N. Matthews & Co.

Outfitters to Women

48 Madison Street
Between State and Wabash

Over-Production Sale of STREET FROCKS

If you were to step into our shoes, so to speak, for a moment and play the part of suit merchant you would realize fully the necessity for quick action.

Heavily Overstocked Sacrifice Prices

ON ALL SUITS

EXCEPT LINENS

$35.00 Street Frocks—
Sell for **$20.75**

$37.50, $40, $42.50 Street Frocks..sell for $25.75
$45, $47.50, $50 Street Frocks ....sell for $30.75
$55, $57.50, $60 Street Frocks ....sell for $35.75

If you could but comprehend the excellence of these garments, their vast numbers, the breadth of variety and the decisive saving in price, you would want as many as your purse would permit you to buy.

$65, $70, $72.50 Street Frocks ....sell for $45.75
$75, $80, $85 Street Frocks .....sell for $55.75
$90, $110, $125, $150 Street Frocks, sell for $75.75

All our silk stock is included in this sale, as well as all cloth raiment.

Tremont

A style thoroughly in harmony with the ideals of well-dressed men.

ARROW COLLARS

15c.—2 for 25c.

Cluett, Peabody & Co., Makers

St. Louis

Via "The ALTON"

Four Magnificent Trains Daily

Morning, Noon, Night and Midnight

Day Trips

Leave 9:00 a. m.
Arrive 5:30 p. m.
*Leave 11:25 a. m.
Arrive 7:30 p. m.

This is a most delightful restful trip. Have a delightful dinner in the diner, then lounge leisurely in the luxurious parlor car and view the magnificent scenery. There is an observation platform—large smoking room—and current magazines.

Night Trips

Leave 9:00 p. m.
Arrive 7:01 a. m.
Leave 11:43 p. m.
Arrive 7:58 a. m.

The midnight train is especially convenient. Spend the evening with family or at theater, yet reach St. Louis early next day. The equipment is superb—buffet, library and smoking car. Pullman sleeper and drawing room—extra wash room accommodations, with sanitary dental lavatory.

(*The Alton Limited—Red Train—handsomest and most complete train in the world.

Double track—rock ballasted—no dirt—no dust—no cinders—Triple safeguards, each must confirm or else train cannot proceed—Mr. Harriman, the railroad king, commends the

Perfect Passenger Service *of* "The Only Way"

Mr. Harriman says: "The 'Alton' is a perfect physical property—the best railroad in Illinois and run in a way to give its patrons the best possible service."

CHICAGO & ALTON "The Only Way"

TICKET OFFICES:

Rector Building, Clark and Monroe Streets
Telephone Harrison 4470—Branch 21

Union Passenger Station
Telephone Main 2123

C. R. DAVIDSON, Ass't Gen'l Passenger Agent, Chicago

The Alton

The "Only Way"

If you don't read advertisements in THE TRIBUNE you miss a feast of daily opportunities to save.

Ideal Vacation Trip No. 1

THE Ideal Vacation involves a complete change of scene and living conditions.

For the Chicagoan living at the low altitude of Lake Michigan, and cooped up in the office, the home, or the school a good part of the time, no vacation more fully meets these requirements than one spent in Colorado. There, life in the open air—a dry, sunny, tonic, mountain air—soon renews the vitality of mind and body, gives the keenest zest for the enjoyment of every vacation moment and best of all, charges the whole being with an overflowing supply of new energy upon which to draw during the coming year.

If *these* are the vacation results *you* want, then go to Colorado.

THE great variety of things you will do there, where you will spend your time, what it will cost you at the different places—and you will be surprised at the reasonable cost—are all shown in great detail in our Colorado-Utah Handbook for 1909, just published; a copy is yours, free, for the asking.

REMEMBER, too, that the Burlington with its three daily trains, two of which are electric-lighted one-night-on-the-road trains, is the best and shortest way to get there. $30 round trip every day.

Just write "Colorado" on a postal, sign your name and address and mail to me and I'll send you our Colorado handbook and give you other useful information. If you would like copies sent to friends please give me their names and addresses also.

Burlington Route

H. A. CHERRIER, City Passenger Agent,
211 Clark Street (cor. Adams)
Phone Central 3117

N. B. Burlington's famous Denver Limited arrived in Denver "On Time" 355 times during 1908. If you travel on *any* Burlington train you have reasonable assurance of arriving at your destination "On Time."

ILLINOIS CENTRAL

THROUGH TO

TEXAS

Daily Sleeping Car Without Change to HOUSTON AND SAN ANTONIO

Leaving at 7:00 p. m. on the Limited Sleeping Car Train and running via New Orleans.

City Ticket Office 117 ADAMS ST. Phone: Central 6270

Call on the undersigned for rates and other information.

R. J. CARMICHAEL, DISTRICT PASSENGER AGENT.

There are lots of good newspapers, but The Tribune is ahead of all, because it has the same high quality day after day, year after year.